Weather: Cloudy With Showers. Details on Page 5

Victoria Daily Times

The Home Paper
TELEPHONE 2-3131
Circulation (to 8 p.m.) 2-3131
Classified (to 8 p.m.) 2-3131

VOL. 124, No. 189 • VICTORIA, B.C., TUESDAY, AUGUST 13, 1957—24 PAGES • PRICE: 10 CENTS SATURDAY 14 CENTS

AS ONE JIMMY TO ANOTHER . . .

Former welterweight champ Jimmy McLarnin and son, "Young Jimmy," four, ham it up during visit to city as indulgent females in family look on; left to right, daughter Jean, wife Lillian, daughters Ellen and Nancy. Ex-champ is now prosperous businessman. (See story, Page 13).—(Times Photo.)

Rioting Poles Defy Armed Gov't Forces

RUSS FLATLY REJECT WEST ARMS PROPOSALS

LONDON (UP)—The Soviet delegate flatly rejected a Western offer for manpower cuts linked to settlement of East-West issues and ignored the West's new plan for open skies inspection at today's five-power disarmament conference meeting.

The unexpected stand by Soviet Deputy Foreign Minister Valerian Zorin was the first major Russian policy statement since Secretary of State John Foster Dulles appealed two weeks ago for a break-through in the current stalemate of the arms parley.

COUNTER-SPY

Former movie producer Boris Morros has been subpoenaed by the Senate internal security subcommittee to identify the "prominent American woman" he says exposed him to the Russians as U.S. undercover agent. (See story page 21.)

Red Rulers Braced For Open Revolt

LODZ, Poland (UP)—The government rushed police reinforcements today from Warsaw to Lodz, Poland's second largest city, where a sitdown streetcar strike threatened to touch off a new wave of "bread and freedom" riots.

After dangerous clashes Monday, striking street car workers had barricaded themselves in the city's two biggest trolley terminals. They vowed they would not come out until their wage demands are met.

The situation was tense and ugly.

Militiamen (police) armed with pistols and clubs surrounded the two depots, and police radio cars swarmed in the streets. The licence plates of the prowl cars showed that many of them had moved in from the capital.

Street car traffic halted completely. Army trucks shuttled along the main trolley routes providing substitute transportation for stranded wayfarers.

The truck drivers were the only troops in evidence in the city early today.

Army Chiefs Assigned for Emergency

(Rumors circulating in Warsaw said Communist leader Wladyslaw Gomulka has assigned Gen. Komar, chief of internal security, and Gen. Jan Frey-Bielicki, commander of the air force, to deal with "any emergency.")

The 600 strikers holding out in the vast Dambrowski depot sent word that they would not bulge from their stronghold, but were willing to have a delegation of 50 men meet with local government minister Stanislaw Sroka. Monday, the strikers refused to send a delegation because they feared its members would be arrested. But they apparently hoped to avert this today through sheer size of the delegation.

The walkout was the most serious defiance of Communist authority since the freedom riots at Poznan. These bloody riots brought a "liberalized" regime to Poland and significant concessions to workers and other citizens.

Communist leader Wladyslaw Gomulka ordered in the troops and secret police when it became apparent new violence might flare in Lodz, Poland's second biggest city and its main textile centre.

Workers, especially women, were angered after reading today's newspapers which called the strikers "hooligans" and accused them of attacking police with clubs.

The strikers said the stories in the newspapers Aziennik Lodzki and Glos Robotniczi were "lies" and that the militia with fixed bayonets attacked them with ear gas in Monday's rioting.

The strikers said five women were hospitalized after one clash.

They reported the trouble started when police and a party of Communist party activists boarded one trolley and tried to get it moving. The strikers threw them off and the militia moved in.

Swamp Buries Clues to Crash

ISSOUDUN, Que. (CP)—The muddy soil of a swamp today still concealed the bodies of 78 of the 79 victims of Canada's worst air disaster—the crash of a Maritime Central Airways DC-4 near here Sunday.

It appears the fuselage and many bodies are beneath a layer of muddy soil in a crater created by the crash.

Lieut. Martin Healey of provincial police said today all the water has been pumped out of the crater and that digging into the muddy soil would start this afternoon.

"The pumps installed at the crater worked all night and it has been emptied, but there is no sign of any of the 78 bodies or of any plane debris."

The body of a baby—one of three aboard the plane—was recovered Sunday night.

Deputy Attorney-General Cantin of Quebec arrived on the scene this morning and said the provincial government has decided to assume temporarily all expenses involved in the operation.

The plane, bound for Toronto from London when it crashed, carried 73 passengers and a crew of six.

Crews of provincial policemen plodded through ankle-deep mud in the swamp collecting bits of clothing and personal effects. One of the articles turned up was the passport of Anne-Marie Harvey of Moncton, N.B., one of two stewardesses aboard the plane.

Police maintained a tight cordon around the crash scene to prevent souvenir hunters from carrying off bits of the plane needed to help investigators find the cause of the crash.

Besides the baby's body, only a few hands and feet were left above the surface of the sodden swamp near this community 15 miles southwest of Quebec City. These were placed in boxes and taken to the provincial police morgue in Quebec City.

Gordon Rayner of Moncton, N.B., chief inspector for MCA, inspected the wreckage and said "there must have been a terrific explosion when the plane hit the ground." Both Rayner and managing director C. F. Burke of Charlottetown said they had no idea what caused the crash.

Among the personal effects, police found the diary of Barbara Brebner of Islington, Ont., who died in the wreck. She had recorded the first days of her holiday in Britain.

Searchers also found a wrist watch with the hands stopped at 2.15.

INQUIRY PLANNED

In Ottawa, it was reported a public inquiry likely will be held. Transport Minister Hees talked with aides by telephone from Jasper, Alta. He is due at his Ottawa office Thursday.

Commenting on theories as to the cause of the crash one airline executive said there is no conclusive evidence that lightning has ever caused a plane crash though in 1940 it could not be determined whether the wreck of a Pennsylvania Central Line aircraft was caused by a lightning bolt or temporary blinding of the pilot by a lightning flash.

Oman Rebels Threaten to Call Russ

BAHREIN, Persian Gulf (UP) — A thousand Bedouins from nine tribes loyal to the Sultan of Muscat and Oman moved in from the hills today like conquerors to take over territory wrested from rebel forces in the nearly ended war.

In Cairo, meanwhile, Shiek al Hartthy, spokesman for the Imam said the Oman rebels would ally themselves with Russia if the United Nations fails them. Monday, the Arab League political committee decided to ask for a UN Security Council meeting on "British aggression in Oman."

The Sultan's troops were reported advancing from the east and west into the heart of rebel territory where only two forts are still flying the flag of the rebel Inman of Oman. They were Tanuf and Jabrin, some 20 miles west of Nizwa.

BLOOD DRIVE UNDER WAY WITH RUSH

The "Mayor's Drive" for blood donations to the district Red Cross got under way with a flurry at 1.30 p.m. today.

First to register, even before doors were officially opened, was Saanich Reeve Arthur Ash. He had earlier called Saanich residents to support the drive.

Mayor Percy Scurrah, who sponsors the two-day clinic to bolster dwindling hospital blood banks, has challenged Vancouver and New Westminster residents in a contest to see which city will give most blood per 1,000 citizens.

Tags will be issued to all donors who attend the clinic today and Wednesday between 1.30 and 4.30 p.m. and 7 and 9.30 p.m.

Weather Foils Alping Rescue

CHAMONIX, France (Reuters)—Rescue teams today were held up by strong winds and cloudy skies from starting a search for at least eight climbers missing around 15,767-foot Mount Blanc, Europe's highest peak.

Sales Tax Cut Main Plank For Liberals in By-Election

Accepting nomination in Burnaby, provincial Liberal Leader Arthur Laing Monday night laid down a 16-point party platform for the three by-elections Sept. 9.

Highlight of the platform is a demand for an immediate reduction of the provincial sales tax from 5 to 4 per cent.

Mr. Laing also said the sales tax should be further reduced to 3 per cent when federal health insurance becomes effective within the next year or two.

Backing his tax-cut demand, Mr. Laing said:

"For the year ending March 31, 1957, the premier announced an operating surplus of $38,000,000, or almost 15 per cent overtaxation.

"This extra purchasing power should be returned to the individual now. Most people need it."

The federal health insurance scheme will save B.C. $16,000,000 annually, but will require additional federal taxation, Mr. Laing said.

CHARGED TWICE

Without a reduction in the provincial tax "we would be charged twice for the same service," Mr. Laing said.

These are the other platform planks listed by Mr. Laing:

Removal of all tolls from bridges and ferries.

Exemption of home building materials, meals and essential clothing from the sales tax.

Reduction of the passenger car licence to $10.

Removal of the tax on fuel oil.

Repeal of the Mineral Tax Act.

Payment of the full provincial bonus of $20 to all qualified old age pensioners.

Extension of hospital insurance to cover diagnostic outpatient and chronic care, and construction of chronic hospital.

Full arbitration rights for civil servants.

Provision of an appeal board under the Workmen's Compensation Act.

Payment of full municipal taxes on provincial government property.

Revision of the new Municipal Act in accordance with recommendation of the Union of B.C. Municipalities.

Protection of prospectors by re-establishing Crown-granted mineral claims.

Implementing of provincial subsidies on feed grains, as provided for by statute.

Cutting of upset stumpage rates on timber by 25 per cent.

COLUMBIA POLICY

Mr. Laing also made a statement of Liberal policy on development of the Columbia River hydro potential.

He called for an end to the "temerity and uncertainty that surrounds our treatment of Columbia River power."

The Liberal leader criticized Premier Bennett for not accepting the federal offer of assistance for a public project on the Columbia.

"Instead he (the premier) countered with a proposal that appear like a Kaiser deal on a gigantic and all embracing scale," Mr. Laing said.

"The advantages of public power are obvious," the Liberal leader said.

UNITY

Mr. Laing called for "complete unity" by the province with the federal government in its negotiations with the U.S. on downstream benefits.

The provincial government should also issue a policy statement "that it favors public development of the Columbia with full retention of all Canadian-produced power, and return of downstream benefits in power, not cash," he said.

Calling for removal of tolls, Mr. Laing said "taxing the Queen's Highway or its connecting links is a retrograde step."

NO INJUSTICE

Because the toll bridges are dispersed all over the province, there would be no injustice in cancelling the tolls forthwith and incorporating bonds in the direct debt structure of the province, he said.

"It's debt anyway, so let's clean up our bookkeeping and properly classify it."

Mr. Laing said "irreparable damage" had been done to the B.C. mining industry by the Mineral Tax Act passed at the spring session of the legislature.

The Liberal leader said the province should profit from the "extraordinary action" of its civil servants who voted in favor of strike action to back up demands.

"We believe govenment should enjoy a no-strike pledge from civil servants," Mr. Laing said.

ARBITRATION

"But there must be a quid pro quot, and it must provide independent arbitration procedure agreed to beforehand by both sides.

"It must be a permanent arrangement and should encompass job classification, protection in promotion based on ability, as well as salary and working condtions."

St. Laurent, Aides Plan New Strategy

OTTAWA (CP) — Former Prime Minister St. Laurent today began confidential talks with members of his defeated cabinet.

It was understood he mapped out new strategy and programs that may be used by the Liberals in attempts to regain power in the next general election.

The meeting, expected to continue for two days, opened in National Liberal Federation headquarters. Only those who had been cabinet members were admitted. But federation officers were told to stand by, possibly to be called into discussions later in the day.

The talks were shrouded in secrecy but those close to the Liberal hierarchy said that, by the way the 75-year-old party leader spoke, Mr. St. Laurent appeared to have no intention of planning any early retirement. He may disclose some of his plans at a press conference likely to be held Wednesday at the close of the meetings.

Eleven former cabinet ministers — some successful and others defeated in the June 10 vote—were reported to have attended the meeting. Included were Lester Pearson, former external affairs minister, who likely would be a strong contender for the leadership if Mr. St. Laurent should step down.

Others attending and their former portfolios: James Gardiner, agriculture; J. W. Pickersgill, immigration; Lionel Chevrier, privy council president; Walter Harris, finance; Paul Martin, health; George Marler, transport; Stuart Garson, justice; Paul Hellyer, associate defence; Jean Lesage, northern affairs; Hugues Lapointe, veterans affairs.

Four of these, Mr. Harris, Mr. Garson, Mr. Hellyer and Mr. Lapointe, lost their seats June 10.

Index to Inside Pages

	Page
Vancouver Police Map Secret Plans to Fight Crime	2
Tighter Knot Joins East Germany With Soviet	2
Mass Strait Swim Boosted As Annual Summer Event	3
Ash Wants to Revamp Town Planning Group	3
Missing Boy Took Boat Trip	11

Ask The Times	13	Finance	22	Sports	8, 9
Bridge	16	Home Garden	5	Stott	5
Classified	16	Island Digest	11	Things To See	7
Comics	6	Penny Saver	14	Women	14, 15
Dr. Alvarez	5	Radio	18	Why Grow Old?	14
Entertainment	7	Roberts	13	Your Horoscope	20
Etiquette	14				

IT'S TOO COLD

Strait Whips Conquerór Of Channel

Juan de Fuca Strait is at least twice as tough as the English channel, 32-year-old Quebec swimmer Jacques Amyot decided today after a brief but chilly attempt from Ediz Hook, Port Angeles.

He plunged in at 8 a.m., climbed out, shivering, at 9.50 a.m.

It will be his last attempt.

Interviewed at McKay-Cormack dock, where the escort boat landed him, Amyot said:

"I would rather swim the English channel twice than the Strait once. It was too cold."

And he added "I won't try it again."

His trainer, Raymond Roy, said water temperature was 49. "He started out at 52 strokes to the minute, and after an hour said 'I'm going to make it.'"

At which pointed Aymot, grinning, interrupted. "And after two hours, I said 'I quit.'"

Distance covered before the attempt was abandoned was about three miles.

IDOLS DRAWN INTO LIBEL TRIAL

Gable, O'Hara Had 'Affairs' Ex-Editor, Call Girl Testify

(From Times News Services)

LOS ANGELES — Actress Francesca de Scaffa once said she had an affair with Clark Gable in order to get information for an article, says a witness at the Confidential magazine libel trial, but Gable denies even knowing the actress.

On the Hawaiian island of Maui, Gable said Monday night about testimony concerning the purported affair: "I think I would remember that, but to my knowledge I never met the lady in my life."

Howard Rushmore, former Confidential editor, testified Monday that Miss de Scaffa, former wife of actor Bruce Cabot, told him she had the affair with Gable. At the time, Rushmore said, she was gathering information for a story on Josephine Dillion, a drama coach to whom Gable was married from 1924 to 1930.

Rushmore had testified earlier that Miss de Scaffa, whom he identified as Confidential's chief source of information in Hollywood, had told him she would be willing to have affairs with movie stars to get material for stories. Rushmore said he had no knowledge of her purported affair with Gable other than what she had told him.

Miss de Scaffa, who is under indictment in this case, is in Mexico.

Names prominent not only in movie circles but international affairs droppel like leaves at the trial Monday, and indications were this was only the start.

Russmore said he had wanted to write a story about Mrs. Franklin D. Roosevelt, but was overruled by publisher Robert Harrison because it wouldn't be "politically wise" to publish it.

Rushmore said he and Harrison had many discussions about whether their stories would hurt Hollywood personalities.

"Harvison said the main object was to sell magazines," Rushmore said, "and it wasn't within our province to determine whether it hurts people. He told me in effect that if the truth hurts, that's it."

Lester Grady, a former editor of "Whisper," told the jury under prosecution questioning that affadavits—some of them from New York and Hollywood call girls—were used in the preparation of stories for the scandal publications.

One such affidavit he said was used to support a story on Miss O'Hara, a flame-haired Irish actress, and her alleged love-making in a theatre seat while the movie was showing. The story is part of the evidence listed by the prosecution in the original indictment.

Ronnie Quillan, a Hollywood call girl, was also on the stand.

"I was engaged in prostitution," Miss Quillan said by way of introduction to the jury.

"Mr. Harrison told me he primarily wanted stories concerning the sexual activities of members of the movie colony and the more lewd and lascivious the story, the more colorful for the magazine."

Miss Quillan, 41, but strikingly dressed in a white cotton tightly-fitted sheath dress, said she began serving as an informant for Confidential about March of 1954.

PRAYER FOR TODAY

Our Gracious Heavenly Father, we thank Thee for Thine infinite love in sending Thy Son to be the Savior of the world. We beseech Thee so to direct us by Thy Holy Spirit that we may grow continually in thankfulness toward Thee and be conformed to the likeness of Thy Son, Jesus Christ, our Lord. Amen.

See where th' Liberals want th' provincial sales tax lowered. An' how, may I ask, is th' Guv'mint goin' t' pay us our tax rebates if taxes are cut?

★ ★ ★

Ever'body wantin' t' build somethin' on top of a hill t' commemorate th' centennial. How about buildin' a nice paved path over th' hill—t' th' poorhouse?

★ ★ ★

May be summer but it ain't simmer.

CHIEF OF FREE MALAYA

Ruler-elect of Malayan states, Yang Di-Pertuan Besar, right, is seen on steps of King's House, Kuala Lampur, with Tengku Rahman, chief minister of the Malayan Federation, just prior to signing of independence pact with Britain. (AP Wirephoto.)

Tighter Knot Joins Germany With Soviets

BERLIN (UP) — Soviet Communist boss Nikita Khrushchev signed an agreement with East German leaders today to tighten Soviet-East German economic and political ties.

The East German radio said the agreement covered "further co-operation" between the two nations, "problems of the international workers movement," and other economic and political problems.

The broadcast said the agreement provided for "friendship, mutual aid, the strengthening of peace in Europe, and the welfare of the German people."

It was signed by Khrushchev, Soviet deputy premier Anastas Mikoyan, East German Premier Otto Grotewohl and East German Communist leader Walter Ulbricht.

The agreement was believed to promise Soviet political, military and economic support for East Germany, and to rule out any hopes of unification in the foreseeable future.

Khrushchev has made it plain since he arrived in East Berlin last Wednesday that Germany can be reunited only on Communist terms.

He rejected Western proposals for unity through free elections and said a unified Germany cannot be a member of the North Atlantic Treaty Organization.

It was considered certain the agreement indorsed the Stalinist leaders of East Germany and promised them Soviet aid if East Germans revolt against Red rule.

It was expected to blame the West for the split of Germany and to charge West German Chancellor Konrad Adenauer with aggressive aims.

The Communists cracked the whip over reluctant workers to give Khrushchev a rousing send-off before he left for home.

They drafted workers to gather at a mass rally in East Berlin's Marx-Engels Platz at 4 p.m. in hopes of marshalling a crowd of 250,000 to hear Khrushchev address a mass meeting.

Party underlings were ordered to attend. Special trains were sent to haul in crowds from suburbs for miles around the Communist capital.

As an extra added attraction, spectators who wait out the Soviet leader's exposition of his new "guns AND butter" line were promised a fireworks display.

Khrushchev may also give a preview of the "important agreements" he and local Communist leaders are scheduled to sign Wednesday.

Current indications are that the agreements will be no more than a reaffirmation of the Kremlin policy on Germany, rejecting free elections in the divided country and assuring the Red regime that Soviet soldiers will crush any new attempt at a Hungary-style revolt in East Germany.

Mrs. Johnson Rites Set Wednesday

Funeral service for Mrs. Marion Johnson, who was the wife of Oak Bay Coun. John V. Johnson, will be held at St. John's Church Wednesday at 3.15 p.m.

A well-known city clubwoman, Mrs. Johnson was the daughter of Mr. and Mrs. George Penketh, a pioneer family of Victoria. She had belonged to the Rotary Annes, the women's auxiliary of the YMCA and of the United Commercial Travellers.

Surviving are the widower, John, and a son, John Penketh, of 3118 Henderson.

Funeral procession will leave Hayward's Funeral Home at 3 p.m. for St. John's Church, where Canon George Biddle will officiate. Mrs. Johnson was associated with the church for 63 years.

Cremation will follow the service.

WEATHER HALTS NUCLEAR TEST

LAS VEGAS, Nev. (UP)—The Atomic Energy Commission lost a battle with the weather early today and was forced to call the 15th postponement in the firing of its "Shasta" nuclear device.

The test was set for 5 a.m. PDT but less than an hour before the device was to be triggered atop a 500-foot tower scientists decided that wind conditions could carry fallout over populated areas near the Nevada proving grounds. The AEC will try again at the same time Wednesday.

VANCOUVER ENTRIES

FIRST RACE — $1,050, for three-year-olds and up, six furlongs.
Firps Hope (Dixon) 117
Ka-Van (Marsh) 112
Patsy Mahone (Fugate) 105
Ipaki (Tranchina) 117
Skagit Prince (Brown) 122
Misty Cara (Arterburn) 105
Lulu Queen (Coppernoll) 112
Rely (Broomfield) 110
Somworth (Leonard) 107
Novell (no boy) 107
Also eligible—
Full Thru (Copernoll) 117
Royal Drive (Terry) 112
Act Quick (Ulrich) 110
Wee Chief (Richardson) 110

SECOND RACE—$1,050, for three-year-olds and up foaled in Canada, six furlongs.
Kellsboro Sue (Howe) 110
Lord Glenlivet (Frey) 120
Lavender Belle (Leonard) 110
Beau Chavel (Brown) 120
Cocos (Arterburn) 120
Plovers Call (Broomfield) 120
Buckos Best (Marsh) 120
Marvern Jr. (Williams) 120
Joe H. (Fugate) 120
Lord Onslaught (Coppernoll) 120
Also eligible—
Harvester (Fugate) 120
High Cara (Howe) 110
Dainty Goleen (Frey) 115
Mighty Gene (Arterburn) 120
Temulac Boy (Dixon) 120
Hookhanger (Sivewright) 115
Nanco (no boy) 115
Skylumo (Dixon) 115
Militant (no boy) 120
No Tear (Ulrich) 115
His Cameo (Richardson) 110

THIRD RACE — $1,050, for four-year-olds and up, mile and seventy yards:
Babine (Ulrich) 101
Penny Peeble (Pederson) 108
Ilcanrun (Tranchina) 118
Broalvend (Leonard) 110
Times Scarce (Williams) 111
Con Brio (Richardson) 113
Barts Rock (Frey) 120
Whose Horse (Dixon) 118
Hindu Fleet (Coppernoll) 115

FOURTH RACE—$1,050, for four-year-olds and up, mile and seventy yards.
Big Al (Terry) 110
Capt. Scott (Frey) 115
Johnny O'Herron (Brown) 118
Celebrated (William) 111
Inveresk (Ventrella) 117
Ricky J. (Broomfield) 115
Gels Flyer (Tranchina) 118
Kathy Fin (Howe) 107
Valentine Joe (Leonard) 106
Pebble-Ling (Sivewright) 115

FIFTH RACE—$1,100, for four-year-olds and up, six furlongs:
Chief Mathias (no boy) 114
Spee Damion (Tranchina) 118
Flying Flute (no boy) 116
Collywood (Pederson) 123
Als Last (Williams) 112
War Contract (Dixon) 116
Victoriata (Ulrich) 111
Ripless (Frey) 119

SIXTH RACE—$1,100, for three-year-olds and up, six furlongs:
Corn Stalk (Frey) 117
Rim Rock (Dixon) 113
Mannie K. (Marsh) 119
Our Butch (Fugate) 110
Mabe Mike (R. Williams) 114
Master Plan (Coppernoll) 115
Merry Chase (Brown) 108

SEVENTH RACE—$1,300, for three-year-olds and up foaled in Canada, one mile and 70 yards:
Li-G-Bo (Frey) 111
Avondale (no boy) 109
Kronje (R. Williams) 116
Princes Street (Coppernoll) 116
T Drive (Ulrich) 117
Beau Sierra (no boy) 112
Simonstown (Richardson) 112
Porters Pebble (Fugate) 119
A-Sir Fleetway (Marsh) 114
A-Royal Journey (no boy) 110
A-Entry.

EIGHTH RACE—$1,050, for three-year olds and up, six furlongs:
Imponderable (Marsh) 114
Sid P. (Brown) 119
Ten Buttons (R. Williams) 114
George Did (Dixon) 119
Grandpa Sam (Burton) 122
Railworker (Ulrich) 119
Emulous (Broomfield) 114
No Home (Richardson) 114
Fays Hope (Coppernoll) 110
Agens May (Arterburn) 109
Also eligible—
Grentex (Gibson) 112
His Jack (Leonard) 109

SUB RACE—$1,050, for four-year-olds and up, about mile and one-sixteenth:
Honeybill (R. Williams) 120
Final Cross (Ulrich) 120
First Rail (Tranchina) 120
Vuvette (Frey) 115
Lazy Joe (Brown) 120
Noon Gold. (Marsh) 115
My Lands (R. Williams) 115
Wheatlander (Dixon) 120
Devan (Coppernoll) 120
Luck Stone (Richardson) 120
Also eligible—
Kentilla (Sivewright) 115
First post—4.30.

Militia as CD Force Feared by Officers

OTTAWA (CP)—Some militia commanders contend the defence department is trying to convert the 40,000-man reserve army into a civil defence organization.

They say a conversion is being attempted in an "undercover" manner to prevent a furore in the militia and political repercussions.

Defence department officials say the only directive on the matter instructs militia units to pay attention to civil defence.

This in itself, some militia commanders argue, is the handwriting on the wall for the reserve army in its present form. They are strenuously opposed to the militia giving up its present role though willing to take on some civil defence tasks.

They say the militia, if it ever becomes a full-fledged civil defence organization, will lose members right and left. The reserve already is down to 40,845, nearly 7,000 less than its postwar peak in 1953 and smaller than in 1950, first year of the Korean War.

One senior militia commander put it this way:

No one knows whether another war would be fought with atomic or conventional weapons.

If it were fought with atomic weapons there would be little point in having a regular army, let alone a reserve, because there would be no time to reinforce the infantry brigade in West Germany.

However, if the war were of the conventional type the militia could again play its traditional role by forming the backbone of the citizen army with the regulars and training it.

There would not be as much time to train an army as there was in 1939 but with proper planning the wheels could be put in motion rapidly.

The commander said if the defence department works on the premise that Canada needs a regular army, then it should accept the projection of that policy—the need for a reserve army as well.

EGYPTOLOGIST HEAVILY FINED FOR SMUGGLING

CAIRO (UP) — American archaeologist Charles A. Muses was found guilty today of trying to smuggle antiquities out of Egypt and of illegal money dealings.

He received a suspended sentence of 13 months and was fined 19,000 pounds (about $58,539).

He pleaded innocent to both charges on grounds he was completely ignorant of Egyptian law. The prosecution asked 7 to 10 years' imprisonment and a fine.

Muses also faces trial before the Cairo Criminal Court on charges of possessing unlicensed firearms.

LEARNING BY MISTAKES is credited by financier Bernard Baruch with making him multi-millionaire. Baruch says he went into Wall Street as a $3-a-week office boy and came out a millionaire by making his "full quota" of errors and learning from them.

British Warn Mid-East Red Testing Ground

LONDON (UP) — Diplomatic officials warned today that Soviet Russia is fast turning the strategic Middle East into a new "testing centre" in the great power conflict.

This conclusion stemmed from the disquieting Red arms buildup in the area, which is currently being stepped up anew by Moscow under agreements with Arab nations.

Coineiding with the arms buildup is a stepped-up anti-Israel campaign in which members of the Supreme Soviet now are reported to have joined.

Latest reports reaching London claim that Red arms thus far delivered to Egypt and Syria by far exceed the present needs of their respective armies.

A further disquieting factor is that the arms are not only of a defense nature.

Further arms deliveries were believed to have been negotiated between Syria and Russia in last week's Moscow arrangements.

An impending review of the Cairo-Prague "trade accord" also was expected to provide for more weapons for Egypt in the near future.

Moreover, Russia has begun to increase the flow of naval units to Arab nations, including torpedo foat flotillas and long-range submarines which experts feared would adversely affect the naval balance in the Eastern Mediterranean.

FERRIES KEPT BUSY

KELOWNA — Ferries carried 27,907 passengers and 19,405 vehicles in 535 trips across Okanagan Lake during the four days of the annual regatta here last week, highways department officials said Monday.

ACROSS THE PROVINCE

Police Map Secret Plans To Combat Winter Crime

(From CP Dispatches)

VANCOUVER — Officials of the city police force met Monday night to discuss secret plans they will use next winter to combat crime here.

The meeting was held in the home of Police Commissioner C. C. Merritt, V.C., and was attended by Chief Constable George Archer, Deputy Chief Ambrose, their executive officers and division commanders.

More meetings are planned by the group.

Deputy Chief Ambrose said: "Our plans are based on last year's experience. We had nearly 100 holdups then, and we had to put emergency plans into operation. This time we're not going to take any chances."

The plans were not announced, "for obvious reasons."

SHOT KILLS GIRL

POWELL RIVER—A 12-year-old girl, accidentally shot in the throat while playing with a number of other children at Westview, died in hospital here.

The victim was Barbara Lock, daughter of Mr. and Mrs. R. A. Lock of Westview, a suburb of Powell River.

She was playing with friends Sunday afternoon when a five-year-old boy went into his home and brought out a .22 calibre rifle. The weapon was passed around as the children examined it, when it suddenly went off, the bullet striking Barbara in the throat.

WOMAN DRIVER CHARGED

VANCOUVER—Criminal negligence charge against a woman who allegedly tried to run down two police constables will be heard in police court next Monday.

Anne McCormack, 34, was remanded for one week by Magistrate Oscar Orr. She did not plead to the charge.

She was arrested by traffic officers Ed Leask and Derek Trehearne late Saturday after a four-block stop-and-go chase.

INQUESTS ADJOURNED

KELOWNA — Inquests into the deaths of two men killed in separate automobile accidents Saturday were adjourned for two weeks after a coroner's jury viewed the bodies Monday.

Enquiry into the death of R. M. Warren, of Vancouver, killed at Westbank, will reopen Aug. 28. Inquest into the death of Mike Arecow, of Grand Forks, will be conducted Aug. 21.

FORMER BANKER DIES

VANCOUVER—Harry R. Extence, 67, former chief accountant of the Bank of Canada, died in North Vancouver General Hospital Monday afternoon.

STRIKE HALTS PROJECTS

VANCOUVER — Work on 16 construction projects came to a standstill Monday when 160 floorlayers went on strike over the date on which an agreed pay increase should become effective.

Work on the projects, which involve contracts estimated to be worth $5,000,000 and include additions to schools and an army housing scheme, was stopped by refusal of 600 other construction workers to cross picket lines set up by the floorlayers union.

First Aid for CUTS BURNS, BRUISES

Healing, soothing Dr. Chase's Ointment brings quick antiseptic relief. A safe home treatment for over 50 years. Keep a tin handy.

DR. CHASE'S Antiseptic OINTMENT

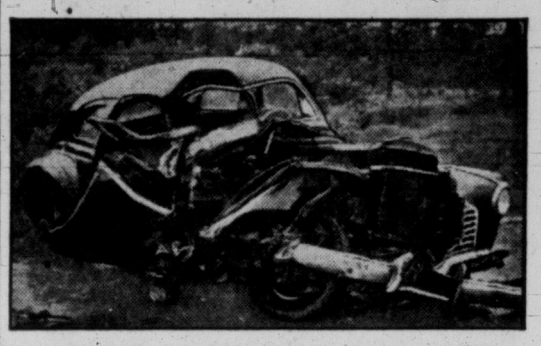

Head-On Smash-Up Takes Father of Two

Widow and Children Receive $10,000 on $5,000 Policy

On his way to spend the week with his family, a young businessman was the victim of a highway smash-up.

His death came only a few months after he took out a Confederation Life Policy for $5,000, with an Accidental Death & Dismemberment clause. He chose this policy because of its low cost Double Indemnity *guarantee* in case of accidental death.

It was a wise choice because Confederation Life promptly paid his widow *twice* the face value of the policy, $10,000 instead of $5,000. This substantial sum of money was a godsend to the bereaved family.

A $5,000 policy with Confederation's Accidental Death and Dismemberment Benefit pays:

- Liberal cash payments for non-fatal dismemberment accidents and
- $5,000 if you die from natural causes.
- $10,000 if you die by accident.
- $15,000 if you die by accident while a passenger in a commercial bus, taxi, street car, train, ship or commercial aircraft, or in a fire in a public building.

Confederation Life ASSOCIATION

For Free Booklet, "New Accidental Death and Dismemberment Benefit" call:

C. C. ANNETT, C.L.U., Divisional Manager, Imperial Bank Building

FOR

All members are requested to attend the funeral of our late Brother Thomas B. Rickinson. Services will take place at Sands Mortuary, Wednesday, August 14, at 4.00 p.m.

CHARLES S. SADLER, Secretary.

CONFESSION WITHDRAWN

Kidnapped, Tortured Says Egypt Suspect

CAIRO (CP)—A defendant in Egypt's trial of 13 men accused of plotting against President Nasser's government testified today that Egyptian army intelligence kidnapped him. He withdrew a confession he said he was forced to make.

The defendant is Abdel Hamid Islambouli, employee in the ministry of national guidance and one of five civilians on trial. He said the confession introduced by the prosecution in the indictment was made under "severe oppression and threats." Islambouli told the court:

"I was not arrested. I was kidnapped by Egyptian army intelligence."

Islambouli's confession had been one of the main bases for the prosecution's case against the 13 accused of conspiring to assassinate Nasser and his cabinet and overthrow the regime.

The defendants include two former cabinet ministers—Mohamed Salah el Din and Abdel Fattah Hassan—and retired Brig. Amhed Atef Nasser.

Islambouli almost broke down as he testified that he had been tortured by intelligence officers and prison authorities since he was interned April 22.

At one point the presiding judge of the six-man military tribunal, Maj.-Gen. Mohamed Fuad el Digwy, tried to prevent Islambouli from saying more about torture.

Islambouli said a glass of water was put before him but he was told he could not drink until he had confessed. Then he was told his wife had been arrested. He said he agreed to sign a confession on condition that his wife would not be touched and would be paid £20 ($57) a month.

The prosecutor read a letter which he said Islambouli wrote to his wife from jail, asking her to tell another defendant to deny his confession and say it had been made under torture.

False Teeth Often Have a Certain Odor!

Soak your plates in Polident daily to avoid "Denture Breath"

Polident is the specially designed cleanser that keeps false teeth—and breath—clean and fresh always. Follow these simple rules.

1. Never use a brush on them! Your dental plates are much softer than natural teeth. Brushing wears down fitting ridges so they get loose.
2. Never use soap or toothpaste! They can leave film which collects bacteria and food particles, a major cause of offensive "Denture Breath."
3. Use a soaking-type cleanser made for false teeth only . . . Polident! Polident is the denture cleanser recommended by more dentists than any other. No brushing, no handling of soapy plates that can slip and break. Polident gets where a brush can't reach. Best of all, Polident always leaves false teeth odor free. Get the world's largest selling denture cleanser, Polident, at your drug counter.

D-143

The ONLY ALE

"slow-brewed for the men of the West"

SILVER SPRING YE OLDE ALE

This advertisement is not published or displayed by the Liquor Control Board or by the Government of British Columbia.

Reduce your INCOME TAX while you save for RETIREMENT

Recent changes in the Income Tax Act now make it possible for many Canadians to obtain retirement pension annuities on much more favourable terms than before.

Within prescribed limits, contributions to a retirement savings plan are now deductible from your taxable income. Imperial Bank of Canada offers you a convenient method of making your annuity premium payments. Open a Savings Account at any branch of Imperial, and deposit regularly. On your direction, we will make the necessary premium payments to your Insurance Company, Trust Company, or other institution through which you have arranged your retirement plan.

Remember too . . . the money you deposit at Imperial will earn you interest while you save.

IMPERIAL the BANK that service built

189-7

Holland-America Line

LATE SUMMER-FALL TRAVEL BULLETIN

A WELL-ROUNDED FLEET!
*Entirely air-conditioned · Stabilizing fins

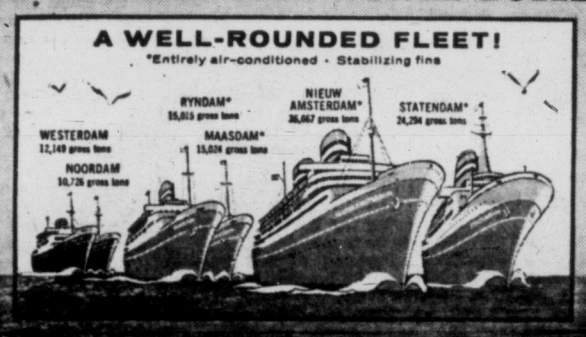

Accommodations available on these sailings for

ALL EUROPE via Cobh†, Southampton, Le Havre, Rotterdam

FIRST CLASS
Nieuw Amsterdam • AUG. 30, SEPT. 20, OCT. 11
Maasdam • SEPT. 5, OCT. 1°, 28
Statendam • SEPT. 6†, 27, OCT. 18
Ryndam • OCT. 8†, NOV. 2†

CABIN CLASS
Nieuw Amsterdam • AUG. 30, SEPT. 20, OCT. 11

TOURIST CLASS
Nieuw Amsterdam • AUG. 30, SEPT. 20*, OCT. 11
Maasdam • SEPT. 5*, OCT. 1°, 28
Statendam • SEPT. 6†*, 27, OCT. 18
Ryndam • OCT. 8†, NOV. 2†

ONE CLASS
Direct to Rotterdam:
Noordam • SEPT. 7, OCT. 5, NOV. 2
Westerdam • SEPT. 21, OCT. 19, NOV. 23

*Waiting list.
†Calls at Cobh, Ireland.
°Calls at Vigo, Spain.
ALL SAILINGS FROM NEW YORK

Late Fall Cruises to the WEST INDIES

NIEUW AMSTERDAM—NOV. 1 to the Virgin Islands, St. Lucia, Trinidad, Curaçao, Haiti. Return to New York Nov. 14. 13 days—$350 up.

RYNDAM—NOV. 27 to the Virgin Islands, Dominica, Curaçao, Haiti. Return to New York Dec. 10. 13 days—$265 up.

STATENDAM—DEC. 10 to Haiti, Jamaica, Havana. Return to New York Dec. 19. 9½ days—$235 up.

Special CANADIAN Sailings
RYNDAM—SEPT. 10 From Montreal to Southampton, Le Havre, Rotterdam
MAASDAM—NOV. 22 From Halifax to Southampton and Rotterdam

Statendam Cruise AROUND-THE-WORLD
Sailing Jan. 7, 1958
32,000 miles—110 days
Rates begin at $3200
Limited membership.

"IT'S GOOD TO BE ON A WELL-RUN SHIP"

SEE YOUR TRAVEL AGENT.
Holland-America Line
VANCOUVER OFFICE: 540 Burrard Street, Vancouver 1, B.C., Pacific 5431
Offices also in Montreal, Toronto and Winnipeg

Sail from MONTREAL direct to ROTTERDAM
Low fares. High standards of Dutch seamanship, cleanliness and traditional friendliness. Ample room for recreation and fun. Good, plentiful menu.
ZUIDERKRUIS OCT. 8 • GROOTE BEER NOV. 1
Directorate-General of Shipping (Ministerie van Verkeer en Waterstaat) The Hague, The Netherlands.
Holland-America Line, Agents.

Mass Strait Swim Boosted As Annual Summer Event

By NORMAN CRIBBENS

Leading Victoria citizens believe the swim marathon across the Strait of Juan de Fuca, sponsored by the Junior Chamber of Commerce, should be a permanent summer event.

They are agreed that last Sunday's second annual race established the swim as a leading tourist attraction and most of them want it repeated next summer.

The Junior Chamber, however, is far from unanimous as to whether it should have the responsibility of raising prize money for a third annual marathon.

"We are greatly encouraged by the general reaction to our second effort," said Jaycee president Ira Hill. "But it is up to our executive and general membership to decide if we sponsor another swim next year.

"Many of us feel the city and the Victoria and Island Publicity Bureau should contribute to the prize fund next year, since the swim brings so many dollars into the city.

LOAD FOR JAYCEES

"It is putting a load on the Junior Chamber to expect us to raise $7,000 or more every year and some of our members feel the money could be better spent in other ways."

Here are typical comments:

Mayor Percy Scurrah:

"The strait swim should certainly be an annual event in Victoria. It is wonderful advertising for the city and it will always be a challenge to swimmers everywhere.

"We should capitalize on it as a unique attraction in the Pacific Northwest."

GOOD PUBLICITY

George I. Warren, publicity commissioner, Victoria and Island Publicity Bureau:

The strait swim has given more publicity to Victoria and Vancouver Island than any other event in recent years. It has definitely put Victoria on the map.

"The Junior Chamber of Commerce marathon was a fulfilment of the first strait swim inaugurated by J. Carl Pendray and Stuart Keate, publisher of The Times, in 1954.

"We should certainly make it an annual event."

Arnold Webb, manager, Victoria Chamber of Commerce: "This year's swim demonstrated very effectively that it should be a permanent summer attraction.

"We could combine it with the cross-strait water ski race suggested by Port Angeles and make the two events into a summer festival along the lines of the Seattle Sea Fair."

William Gilmore, manager of the T. Eaton Co. store: "The Jaycees should certainly be encouraged to make the swim a permanent summer attraction. It has already given us international fame and next year I am sure it will bring many more tourists to the city."

JOINT SPANSORSHIP

Sam Lane, chairman of the Chamber of Commerce tourist trade group and proprietor of the Olde England Inn:

"The swim should be a continuing effort and it should be sponsored both by the senior and junior Chambers of Commerce, with the support of all Victoria business groups.

"It is a major tourist attraction and we should remember that the tourist dollar rubs off on everybody.

"By all means making it a permanent summer events."

Howard McKay, manager of the Hudson's Bay Co. store:

"I am all for making the mass swim an annual event. It is excellent publicity for the city and this year's swim was so well handled it deserves repeating."

Cyril. Chapman, manager of the Empress Hotel:

"It puts Victoria on the map and attracts attention all across Canada. It is impossible to say how many people actually come here to see the swim. But at least they read about it and that may prompt them to visit us."

Harry Newton, Victoria manager for Canadian Pacific:

"The Jaycees' enterprise has done much to create interest in Victoria and anything of that nature is to be highly commended.

"I would not commit myself as to whether it should be a permanent annual event. The people who have to raise the money for it must make that decision."

FAMED CIRCUS ARTISTS WED

SYOSSET, N.Y. (AP) — A bareback rider and a blonde trapeze artist have been married in a ceremony that united two of the circus world's best known families. Belmonte Christiani, 40, and Delia Zacchini, 19, were wed as a calliope piped "Here Comes the Bride. One hundred guests, including jugglers, giants, dwarfs and tumblers, attended.

The groom is a member of the bareback-riding Christianis.

The shapely bride is a member of a family specializing in being shot out of a cannon. She is the first of her family to work as a trapeze artist instead of a human projectile.

Ash Wants to Revamp Town Planning Body

Reeve Arthur Ash Monday night impatiently called for revamping of the Saanich town planning commission.

He made the proposal when Coun. Ainslie Worthington reported the reeve and Coun. Joseph Casey, council delegates to the commission, failed to attend a single commission meeting during the first six months of this year.

Ex-Coun. S. W. Brock attended nine and Coun. Worthington attended eight.

Only two of the rest of the commission, consisting of about 12 members, attended all meetings.

They are held at 5.30 p.m. in Victoria.

"I think it is a very inconvenient time to call meetings. It is unfair to ask representatives to attend at that time of day," Reeve Ash said.

He said he had mentioned several times to other members and the chairman that a more convenient time might be set for meetings, but without apparent success.

POOR LIGHT

Electric companies claim it would take more than 137,000 lightning bugs to equal one 60-watt bulb.

REWARD
yourself with a fine luncheon, dinner or snack in the
Colonial Dining Room
JAMES BAY HOTEL
Open Till Midnight

AUGUST SALE
5 Floors of New Bargains
STANDARD FURNITURE

WOOD WOOD
EXTRA SPECIAL
Guaranteed All 12-Inch — No Rubbish
DRY CEDAR
2½ Cords $10.00
THREE DAYS ONLY
Phones 2-4622 - 2-2832
IDEAL FUEL CO. LTD.

Anti-Reds Take Early Lead in British Guiana

By LARRY ALLEN

GEORGETOWN, British Guiana (AP)—The anti-Communist forces of Negro lawyer Linden Forbes Burnham took an early lead today in the fight for British Guiana's 14 legislative council seats.

Burnham and two supporters handily won the three seats in the Negro stronghold in this capital city. He took another in the Berbice River district in the west.

Two seats outside Georgetown went to the Communist East Indian dentist, Cheddi Jagan, including his own district of eastern Berbice. A Jagan supporter also was leading in a third district.

Jagan and his Chicago-born wife, Janet, are counting on votes from the countryside to carry their Marxist Peoples' Progressive party into the lead in this British colony on South America's coast.

Conclusive results may be announced tonight.

There are 28 seats in the Guianan legislature. However, the governor is empowered to appoint 11 members and a speaker. Three members of his staff are ex-officio members. Thus, if one party should win all 14 elective seats, it still could be outvoted by the 15 appointive and ex-officio members.

WEDNESDAY SPECIAL
AFTERNOON DRESSES
Another group specially selected and priced at only
$10.95
PLUME SHOP Ltd.
1740 Douglas St.

How to get a smart new
THRILL-POWER
PLYMOUTH
at a BIG SAVING!

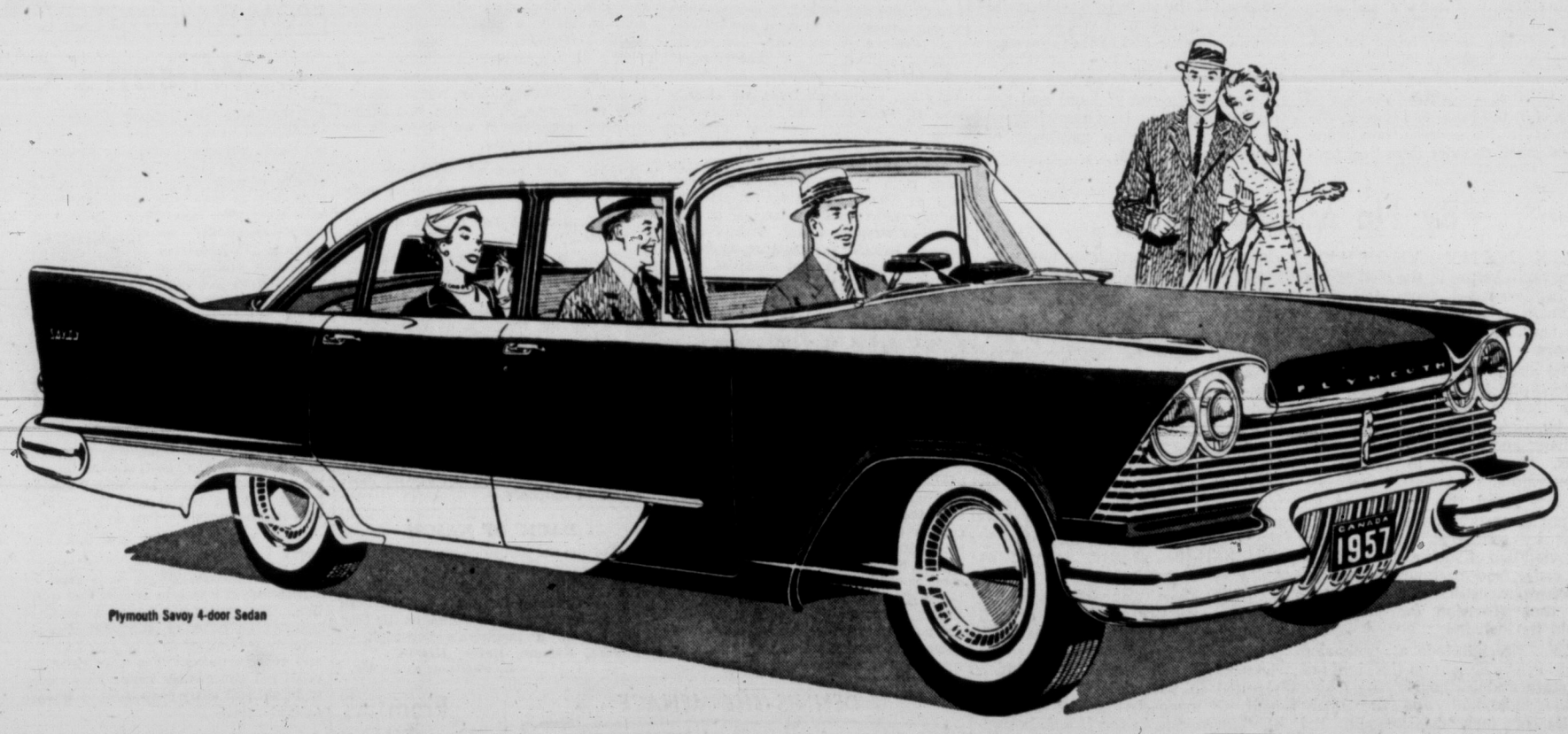

Plymouth Savoy 4-door Sedan

1. Make a mental note of what you think your present car is worth.

2. Drive over to your Chrysler-Plymouth-Fargo dealer.

3. Pick out the Plymouth you want... V-8 or Six... from among dashing 4-door Suburbans, 2-door Suburbans, 4-door hardtops, 2-door hardtops, 4-door sedans, 2-door sedans and convertible coupes. Beautiful colours, handsome two-tones, and luxurious interiors. Whatever you wish, there is plenty of choice *right now*.

4. Discover the cash-saving difference you can get *now* when you trade in your car on a brand-new Plymouth.

5. Get the facts on our low down payment and easy terms.

6. Drive out in the most popular new PLYMOUTH ever built . . . today's *newest* new car . . . with a saving in your pocket and a mile-wide grin on your face!

Good idea? Come on over and see just how good!

You're always a step ahead in cars of The Forward Look

It'll pay you to buy a Plymouth now!

OLSON MOTORS LTD.
1060 Yates St., Victoria
Telephone 4-1144
Watch CLIMAX—SHOWER OF STARS, Thursdays, 8.30 P.M., over Channel 2

Victoria Daily Times

THE HOME PAPER — Established 1884

Published every afternoon except Sunday by The Times Publishers Limited, 2631 Douglas Street, Victoria, B.C. The Times is a member of the Audit Bureau of Circulation; The Canadian Daily Newspaper Publishers Association; the Inter-American Press Association; the International Press Institute, and of The Canadian Press, which is exclusively entitled to reprint the local news published herein, and whose report may not be used without permission. Rights reserved on special dispatches and features. Authorized as Second Class Mail, Post Office Department, Ottawa.

STUART KEATE, Publisher — BRUCE HUTCHISON, Editor

Anger Is Not Enough

THE WORKERS IN CANADA'S mineral industry are quite right in protesting against the proposed restriction of our metal sales in the American market.

A bill now before the Congress, and sponsored by the Eisenhower Government, would be an iniquitous violation of the United States' contract with us.

The proposed discriminatory tax on imported lead and zinc (a more effective import restriction than a tariff) represents a clear breach of the General Agreement on Tariffs and Trade.

The Diefenbaker Government, it is to be assumed, already has indicated to the American State Department, or to Mr. Dulles personally in Ottawa the other day, that Canada regards the zinc and metal tax with alarm and indignation.

The passage of the mineral legislation would certainly produce the deepest anger in Canada but it is not of anger alone that a sound Canadian policy can be made. The Canadian Government must consider restrictions on our metals, if they are imposed, as part of the broad problem of continental trade, in which Canada is accumulating both a large deficit and a large, useful American investment here.

The International Union of Mine, Mill and Smelter Workers, in a brief to the cabinet at Ottawa proposes two drastic measures of dubious wisdom.

If the United States restricts our metal sales, then, says the union, "let the U.S. Government be told that . . . Canada for its part will tax and place restrictions on the export to the U.S. of nickel, iron ore, asbestos and pulp and paper," commodities that the United States urgently requires.

This sort of policy would cut off the nose of the Canadian economy to spite its face. If our nickel, iron, asbestos and pulp and paper industries are prevented from selling in the United States certainly our neighbors will be damaged, but we shall be damaged far more.

These industries, especially nickel, pulp and paper, are vitally dependent on the American market where they sell in huge volume. If that market were closed by our own action the resulting losses of money and employment in these industries alone, would probably be sufficient to create a general business recession.

Assuming that Canada should retaliate against American breaches of contract, in the hope of bringing the Congress to its senses, then some method much sounder than that proposed by the mining union must be devised.

Retaliation of any kind is a dangerous weapon for Canada to use when about 60 per cent of our exports are sold in the American market and our whole economy is thus geared to it: for two can play at this game and the United States, of course, holds much higher cards than ours.

Mr. Diefenbaker's plan to divert 15 per cent of our trade from the United States to the Commonwealth is one thing and a very difficult thing to do. But to begin a process of direct retaliation against the United States, and invite its retaliation in return, is another thing entirely.

While impetuous action might satisfy our national pride for the moment, we have to consider our long-term interests, we have to remember that there is literally no substitute for our American market and we should exhaust every means of persuading the United States Government that its policy on such things as metals is not only unfair, but unprofitable.

The mine union leaders propose, secondly, that the Canadian Government support the price of lead, zinc and copper, as some farm prices are supported.

That is to say, the Government would buy these metals above the prevailing market price, sell them somehow at a loss (if they could be sold) and pay the difference from the public treasury. In other words, the state should undertake to subsidize a large part of the mining industry to produce metals that cannot be sold at the price the industry considers adequate. The taxpayers, in fact, should underwrite the wages of the mineral worker, which are the main component of prices.

It is unlikely that any Canadian Parliament would plunge into this gigantic and incalculable experiment, for the end of it cannot be foreseen. If Parliament is to underwrite the wages and profits of the mining industry it will be morally bound to do the same for any industry unable to sell at the prices it desires. The resources of the public treasury could not cope with such costs.

The mining union does not seem to realize another consequence of its proposal: If the state is to underwrite industrial operations it will be forced inevitably in the end to fix the wages and working conditions of labor. Otherwise the whole scheme would get completely out of hand and the treasury would be overwhelmed by costly, unsaleable surpluses of various commodities.

By No Means Ended

LIKE MANY ANOTHER measure before it, the civil rights bill has emerged from the U.S. Senate in a much different form from that envisaged by its original sponsors.

The clause which has occasioned the most debate and confusion provided that a court could impose an injunction to restrict anyone from depriving another citizen of his civil rights, particularly in regard to voting rights.

As it stood the clause was an attempt to ensure free use of voting rights by southern Negroes. But since violation of such a court injunction could lead to imprisonment of the offender, critics of the measure said that provision for jury trial should be included.

This precipitated a prolonged debate in the Senate on the rights of the state and its courts, the rights of the individual, and the likely results of jury decisions in the segregationist South. Back of all the arguments were the political implications—the probable effects on the voters' opinions of legislators who supported or opposed the bill.

As it has now emerged from the Senate, the bill provides for jury trial in criminal contempt cases, and sets a precedent—or almost a precedent, a similar clause having once been in effect in labor legislation but later killed through amendment.

The bill now returns to the House of Representatives, which may or may not find it acceptable in its new form. It is argued that the change has killed any chance of the bill's achieving its original purpose, that in its weakened state the measure will be useless.

Observers speculate that the legislation will not survive in any case. It is expected that the House may reject it in its amended form and pass it to President Eisenhower for veto. The President has already described the present result as "bitterly disappointing."

In the short-term view, therefore, this move to ensure equality of civil rights in the United States has suffered defeat to an extent yet to be determined. But the battle which resulted in that defeat was significant. It made obvious the fact that the Negro vote in the U.S. is becoming of greater importance — a bloc, along with the labor vote, the farm vote and other sections of the population, which is being increasingly wooed by both political parties.

Its voice was heard indirectly in the Senate debates. How that voice is listened to will remain one of the top-priority considerations of American politics.

Shelters in the Wilderness

THE OUTDOOR CLUB AND THE Victoria Branch of the Alpine Club of Canada have suggested a trail shelter plan of wide appeal to those who enjoy the wilderness.

They are ready, a spokesman says, to construct two public shelters on the 30 mile trail between Great Central and Buttle Lake if tools and materials for the job can be dropped by helicopter at the appropriate sites. This, they suggest, is a suitable Centennial project.

Whether it comes within terms of Centennial projects or not, the scheme and the offer should attract attention. Here are people reflecting a recreational interest which will become more and more pronounced in future as our citizens seek release from urban living. Only a few might profit from the undertaking now. Hundreds will in the years ahead.

Provided some authority—possibly the Centennial Committee — can enlist the support of an agency to drop the materials for shelters, the plan seems feasible and inexpensive.

This is a type of proposal which deserves every encouragement.

The Big One That Keeps Getting Away

LOOSE ENDS — By BRUCE HUTCHISON

Snobs, Human and Various

MR. HUGH GARNER, author, iconoclast and self-confessed snob, writes in Maclean's Magazine a fascinating treatise on snobbery, thus bringing up to date, in a Canadian setting, William Makepeace Thackeray's classic work on the same theme. This is a very important subject for, as Mr. Garner says, we live in an age of snobbery much more complex, universal and revolting than that of Thackery. He was compelled to deal only with the aristocratic snob, a relatively small class in nineteenth-century Britain. We have to deal with snobs of a hundred different sorts and their numbers, and variety, are growing all the time.

Hutchison

This is a phenomenon peculiar to our age because it is the first age of general wealth. In the poverty of all previous ages only a few men could aspire to snobbery. Now it is hardly beyond anyone's reach.

WITH an average income and a few simple instructions anyone can become a snob. And this art has become so essential if a young man or woman is to fit into our society, it is high time for our universities to open courses and grant degrees in snobbery. Let every educated citizen be a Bachelor of Snobbery (BS).

As Mr. Garner observes, we already have a well-established academic and intellectual snobbery well able to convey its accumulated learning to the young.

Here we find snobbery poised in inverse ratio to the old-fashioned snobbery of Thackeray's time. Nineteenth-century snobs needed money, or at least birth, to support them. Today, while money produces the most repulsive variety of snob, it is not essential. The intellectual snob, the second most repulsive, requires little money and actually bases his snobbery on the lack of it.

MR. GARNER, after long research, has listed and analyzed many other kinds of snob unknown to our ancestors.

Among them is the automobile snob who, by mortgaging his family's future and starving his young, appears in a car which he cannot afford and regards with contempt all those who travel in last year's model.

This is a very powerful snobbery, and, though repulsive, is doubtless necessary to the North American economy, which must travel in a new car or collapse. So deeply has car snobbery become imbedded not only in the economics but in the thoughtways of our continent that a man's worth, character and soul are now customarily measured in horsepower. (I note this as a low-horsepower man myself, another kind of snob.)

THEN, says Mr. Garner, there is the house-snob who must have a more expensive house than his neighbor's even if he can't afford it; the bathroom and the kitchen-snob; the artistic-snob, who sniffs at all artists because he cannot create any art of his own; the literary snob who deplores our barren national literature because he cannot write a grammatical sentence; the sport-snob who pronounces verdicts on all athletes though he has never hit a ball or stood up on skates; and, latest of these species, the vacation-snob who pities his poor friends in cheap summer resorts and takes his holidays in Honolulu or Cannes.

MR. GARNER'S scientific survey is admirable so far as it goes but it does not go deep enough. He has omitted a wide field of specimens too numerous for mention here—as numerous as the human inhabitants of the earth. With few exceptions every man born of woman is a snob in one way or another, and as for woman no argument or documentation is required.

One of my colleagues (most modest, kindly and generous of men, loved by all) is constantly writing in the press about his second-hand outboard engine and his broken rowboat. He writes disparagingly of himself and his possessions but the snobbery seeps through into print. That man, otherwise a paragon, is really a boat-and-engine snob (three horsepower).

But we can forgive and tolerate him; it is the speedboat, twenty-five horsepower, forty-miles-an-hour, water-ski snob who really gets us down in this neighborhood, especially if we happen to be canoe-or-sailboat-snobs.

AGAIN that best of neighbors, Mr. Horace Snifkin, than whom no more self-effacing man was ever born, is not free of vice. He has become a woodpile-snob.

There is no difference in kind, but only in degree, between Mr. Snifkin displaying his gigantic woodpile with pretended disparagement and King Louis displaying the treasures of Versailles.

On second thoughts, there is a vital difference between Mr. Snifkin and the snobs of wealth, of debt and installment buying. He really has something for his labor and his snobbery. His woodpile will last for at least two years and will not be seized by the tax collector, the bailiff or the legal thief called inflation. That is more than you can say for most forms of snobbery.

MAGIC OF NAMES

For me the names of places are much of the excitement of Africa. In Nyasaland, such parts as Chigoma, Maniamba, Lilongwe, Chalundu; and from Northern Rhodesia spring out words as if they were from a magician's text-book — Fiwilia, Kalomo, Kafue, Katete.

—John Stockbridge on the BBC.

DENNIS THE MENACE

"SEE? I TOLD YOU OUR GARBAGE DISPOSAL COULD DO A ROOT BEER BOTTLE!"

From Our Files

Aug. 13, 1897—New York: The first ship to sail direct from here to the Klondyke gold fields will leave about Aug. 21. It will carry 200 passengers at $175 each, and 1,500 tons of freight for the 60-day trip to Juneau.

Aug. 13, 1917—London: Official reports tell how a German submarine, after sinking the British Ss. Addah, shelled the lifeboats with shrapnel, killing and wounding a number of the crew.

Aug. 13, 1937—Bernie Schwengers of Colwood Golf Club was crowned grand champion of the Seniors' Northwest Golf Ass'n. at Victoria Golf Club today. He succeeds Hon. John Hart.

As Our Readers See It

Cut Down Speed

In the August 10 issue of your paper, a letter signed A. Vernon Macan, seeks the remedy I mentioned in a former letter re these excessive speeds of motor cars in the hands of drivers unable to operate them intelligently.

The answer is "obvious," namely, a reduction in attainable speeds and the only authority capable of applying that reduction is the federal government through the manufacturers.

I would ask, "how much longer are we to tolerate this wastage of life, not only to these actual drivers, but so frequently other innocent people, pedestrians of all ages, to say nothing of the heavy toll of injured which so heavily bears on hospitalization services. The most severe accidents are attributable to excessive speeds.

I might add that I interviewed Chief Constable Blackstock in early February, 1955, following a car crash that killed four young people and again on Monday afternoon, July 29, in an endeavor to obtain some material to present to our recently-elected federal member, Mr. A. deB. McPhillips.

But we need some general public action towards achieving greater safety, and as I said before, B.C. with its steep mountainous grades, curves, etc., is the logical place or province to start this effort. Just why do we hesitate so?

H. WYER.

1170 Chapman Street.

Royal Engineers

The Royal Canadian School of Military Engineering at Vedder Crossing, B.C., has recently taken steps to compile a complete history of the Royal Engineers and what they did in the opening up of Western Canada.

To this end the commandant has opened a museum for relics of this period (and others) and already has received excellent response in the way of gifts to the museum comprising of plans, letters, survey instruments, etc.

We are now anxious to contact relatives of the old Royal Engineer personnel with a double object, that of having them invited to the official opening of the museum and the hope that they have material, letters, uniforms, medals, plans, etc., that they can and will donate to the museum. We are anxious to complete this task prior to the opening of the museum and the B.C. Centennial.

Any gifts of the nature mentioned can be left at Work Point Barracks (R.C.E. Office).

Your assistance in this pleasant task will be appreciated.

R. N. C. McDONALD.
Engineer Works Officer,
11 Works Coy., R.C.E.,
Work Point Barracks, Victoria, B.C.

But No Toothaches

As the mother whale said to its calf: "Son, it is only when you are spouting that you are liable to be harpooned." For that reason I am careful to state my case on the bedrock of intelligence that are not the bond-servant of commercial interests when I take issue with such a formidable opponent as an editor who says "No" to Adela Bastin's inquiry if there is any truth in the report that fluoridation is a secret weapon of the Communists.

Nevertheless it would appear that I have been harpooned deeply, not because of any crime, but because I am impressed with a citizenic duty to warn of a proven menace to the public weal.

I would call attention to your note at the foot of a letter dated June 4, 1954, which reads:

("Editor's note: The columns of the Times are open to opinions pro and con, even those which see in the fluoridation proposal a desperate Communist plot to render our minds 'docile and cow-like'.")

How do you reconcile this commitment when you omit altogether my letter of Aug. 4 quoting an extract of a certified sworn affidavit by a one-time Stalinist agent trained as a saboteur with special emphasis on the use of fluoridation to make people docile and lethargic —or cow-like if you will?

You haven't given a fair deal either to me or your readers—not by any means —which gives plenty of cause to squawk long and loudly. But what's the use. I simply ask: Will you not honor your pledge and publish this or that part of my reply to Mrs. Teigs that you omitted?

C. M. CADWALLADER.

2875 Delatre St.

No Graven Image

The proposal to erect a statue of Jesus Christ, either on Mount Arrowsmith, Mount Douglas, or anywhere else, would surely be vetoed by the Second Commandment: "Those shalt not make unto thee any graven image . . .", and we, the undersigned, would strongly oppose any such project.

If a religious symbol is desirable, why not erect a cross—to be illuminated at night—in memory and in token of the living Christ's sacrifice for mankind?

British-Israel World Federation (Can.)
Victoria Branch,
A. GORSE, President.
E. W. ABRAHAM, Secretary.

1125 Faithful Street.

Chess in Beacon Hill

In Vancouver there is quite a keen group of chess players who play all summer evenings and afternoons in Stanley Park.

Why will Victoria chess players not play out-of-doors in Beacon Hill Park. Are they too high hat, shy or what?

With our many German and other European immigrants we have now the opportunity of meeting many new players in an informal way. Who is going to make a start?

I have raised this question in the press before and approached the local chess clubs without getting the courtesy of a reply.

In Vancouver one can stroll round to where the chess players are and watch a fine game in progress and usually have a game or two with some new opponent and derive full benefit thereby.

In fine weather of which we usually have much in Victoria, the tables round the children's playground seem an ideal spot. If we start playing no doubt we can prevail on the authorities to paint a few "boards" on one or two tables. There is one table painted for checkers but it is all worn away.

The lookout is too far away and apt to be noisy, we could certainly go there in rain. We don't ask for much—quiet and a sheltered spot, seats and tables are already there. Bring your board and pieces. Summer is passing, evenings grow shorter.

JOHN KENNY.

PO Box 902.

FROM WASHINGTON — By STEWART ALSOP

Wilson's Grim Legacy

SECRETARY of Defence Charles E. Wilson, in retiring, will leave Washington, if not exactly trailing clouds of glory, at least pleasantly aware that almost everybody likes him. It is impossible not to like him, although some have tried very hard. For a thoroughly honest, essentially simple man is a hard man to dislike, and that is what Wilson is. Jessie Ann Wilson, the Secretary's indomitable spouse, was quite right the other day when she revealed that "Mr. Wilson came as a great shock" because "he spoke the simple truth in a place where politics is the native tongue." Secretary Wilson has spoken the truth—as he saw the truth—and no one can doubt that he is not only an honest man, but a man who has honestly tried to do his best.

Alsop

And yet, how good has that best been?

In all fairness, certain facts must be considered, in trying to answer that question. The first fact to bear in mind is that Wilson joined an administration absolutely committed to a balanced budget and reduced taxes. The administration could not conceivably honor its commitment without sharp reductions in defence expenditures.

Second Fact

The second fact to bear in mind is that Wilson became secretary of defence at almost the precise moment when the Soviets, who had concentrated on building defensive air strength during the period when the United States had a near-monopoly of offensive air-atomic power, switched priorities. From about 1952 onwards, the Soviets gave absolute priority, first to breaking the American air-atomic monopoly, and then to gaining superiority in that field.

Wilson cannot be blamed, after all, because the Soviets exploded their first hydrogen bomb in August, 1953, a few short months after he had taken office.

It was not his fault that they tested their first intercontinenal jet bomber less than two years after he had become secretary of defence. It was not his fault that they began testing their first intermediate missiles in 1955, or that they tested their first prototype version of an intercontinental missile this year.

It was not Wilson's fault, if you will, that he was caught in a trap, almost from the day he became secretary of defence. He was trapped between the administration's commitments to reduce taxes and balance the budget, on the one hand, and the mounting evidence that the Soviets were achieving a decisive air-atomic superiority on the other.

Another man might have reacted to this situation by insisting that American superiority in air-atomic power must be maintained at whatever cost. But Wilson's background did not prepare him to react in such a way.

In his long, hard, brilliantly successful climb from an Ohio farm boyhood to the pinnacle of the business world he had not had time to think very much about such abtruse matters as the balance of power.

Testifying before a Senate committee last year, he cast a revealing light on his remarkably simple way of interpreting great historic events. It was, he said, "too bad the that Russians did away with the Czars completely." If they only had a few Czars left around, he continued seriously, then the Russians would hate them, "and they would not be hating us so much."

American Superiority

Along with this remarkably uncomplicated view of Soviet motives, Wilson has had an absolute conviction of American technical superiority, natural to a man of his background. The Russians are just imitators, he believes, and their weapons "really came out of the Western world."

He has instinctively rejected any evidence to the contrary.

Thus, in 1954, the Soviets tested their first Bison heavy jet bomber, having built it on radically new design principles in half the time it took the United States to build the B-52. The plane, Wilson said, was probably a mock-up, a propaganda fake. How could it be otherwise?

And yet, alas, the Bison turned out to be all too real, and according to Wilson's own intelligence experts, there are now at least twice as many Bisons as B-52s in existence.

Power Balance

All too real too is the sharp shift in the balance of power which has taken place in the Wilson years. When Wilson took office, a rough balance existed, as between Soviet superiority in conventional arms, and American superiority in air-atomic power.

Now the balance has been destroyed. In the name of economy, American conventional power has been reduced almost to the vanishing point. And while the United States has thus become wholly committed to atomic warfare, the Soviets are unquestionably moving ahead of the United States in air-atomic power. That is the legacy which Charles E. Wilson, a likeable and honorable man, leaves to his unlucky successor, Neil McElroy.

(1957, N.Y. Herald Tribune Inc.)

ON THE TIMES

By ART STOTT

'Idle Time Not Idly Spent'

THERE'S a rainbow round my shoulder and blue sky up above.

I have been catching fish—two of them.

Stott

This may be small stuff to some of my friends. Gerry Edge was telling me Saturday morning that he boated four the day before and lost 15 almost within netting reach. Since you're allowed only four salmon a day, I gathered that Gerry pulled them up close, looked them over and shook the smaller ones off the hook. Gerry didn't say so, but he has a way of leaving that impression.

Okay, let him have his four salmon and 15 strikes. To me, a pair is magnificent. Some 17 pounds of coho, undressed, is the culmination of over four months effort, starting in April, and heavy expenditure.

In practical terms, I'd say my catch was valued at about $5 a pound, counting wages at the minimum rate of a dollar an hour plus gas and oil, fishing tackle, bait and varying stimulants like Coco Cola and hot coffee, depending on the weather.

BORN AGAIN

But what's expense?

This has restored my youth. I am once more the confident fisherman, even as I was when a boy. I stand taller now, spend more time combing my hair over the thin patches on my scalp and wear the smile of a Hollywood moron or successful politician.

I'm managing to be nicely restrained about the whole thing, I think. My first inclination, when I came ashore with my catch was to grasp a fish in each hand and run up and down the beach shouting, "Lookit! I caught fish. Lookit. Hey, lookit!" But I didn't. The tide was in anyhow, and it's hard running with all those logs cluttering up the sand.

I didn't even go to a weigh-in station in the hopes of having my picture taken. Some people will go to any lengths to get a notice in the paper saying they caught fish. No modesty.

In my best, clipped English, I can be persuaded to discuss my catch when anybody twists my arm. Yesterday, for instance, we were talking about international affairs and somebody mentioned Mr. Dulles, called him a big fish. Just to keep the conversation going I picked up the fish reference— "Speaking of fish, I had a spot of luck off the point of Trial. Pulled in a couple of coho. Not big, you know, but sporty."

And then when we got around to the weather in a chat with another group, I casually mentioned that the rain seemed to be good for fishing, "managed to snag a couple of salmon myself." But it's all casual, of course—nothing forced.

These conversations are not invariably satisfying. One speculative angler of my acquaintance lured me into a discussion of my tackle. I told hm it was the conventional nylon line, a flasher and herring strip.

DEFLATING

"A bit like catching trout on one of the spinner things with a worm, isn't it?" he asked in that I-use-only-a-dry-fly tone.

Only my inate good manners stopped me from asking him when he last caught a coho.

I find myself a bit bewildered and mildly depressed by the attitude of some people to a fisherman's success. The boss of our house was impressed, no doubt, by the catch, but impressed the wrong way.

"Now, maybe," she said, "you'll stay home occasionally instead of going out in that tub of a boat. Perhaps I won't have to dig all the potatoes you said were going to harvest when you slipped down the lot and took off.

"And for goodness sake stop patting those salmon. They smell fishy. So do you. You're just like a kid with a new toy. Don't think you're going to take them to bed with you, either."

Well, a man who catches a couple of coho can take this denigration.

There's a rainbow round my shoulder and blue sky up above. Wonder when I'll catch another. Before the scales tastefully smeared around the inside of my boat wear off, I hope.

YOUR HEALTH

By DR. WALTER C. ALVAREZ

Woman Would Be Loving

Dr. Walter C. Alvarez is Emeritus Consultant in Medicine, Mayo Clinic, and Emeritus Professor of Medicine, Mayo Foundation

A woman asks a good question. She says, "I read your article on how a loving wife can cause her husband to live longer if she is affectionate. But, please, tell me how can she keep passing her hand through his hair or patting his hand if he'll never let on that she is doing it, or pay any attention to her, or appreciate her affection? What, also, can she do when she'd give anything to have her husband do these same things to her, and he never does?

"He did a little of this for a few years after our marriage, but then his affection seemed to wear off, and now all his urges to love are gone. If I am affectionate, he growls and says, 'Leave me alone'."

Dr. Alvarez

The woman fears there is nothing she can do about it, but she is so lonely and so hungry for love.

My heart goes out to people like her; and I am sorry, also, for her husband because he, too, is missing much that he might have in rich abundance. It is hard to say always why such things happen; even the two people concerned can seldom agree as to why they came to be living apart in their house. As I have said several times in this column, there are millions of both men and women who were not born to be affectionate with anyone. They never care to reach out and touch even their child, and many are distressed when anyone touches them. Many of these persons are "schizoid," and relatives of schizophrenics.

FAMILY HISTORY

To illustrate, a woman just came to see me because she is worrying terribly and feels as if she were headed for a nervous breakdown. She is sad because she cannot show her kind husband the affection she would like to give him. I asked, "Did your parents ever show you any affection?" And she said, "No; Dad was never affectionate, and I cannot remember a time when Mother ever cuddled me, kissed me, tucked me up in bed, or showed the least sign of love for me. Dad came to hate her because, also with him, she never showed any sign of affection. Because of this, they were always quarreling bitterly." I asked, "What happened to your mother?" and my patient said, "She withdrew more and more from life and eventually had to be put into a mental hospital. My sister is also in a mental hospital with schizophrenia."

Many readers may ask, "But why discuss so unhappy a subject?" and my answer is because I get scores of letters from men and women who cannot understand why their spouse is so unaffectionate and so untouchable. There are, of course, several reasons for this, but one of the commonest ones is that the person is schizoid, and has inherited a small amount of a tendency that wrecked the sanity of some ancestor. Fortunately, most schizoids seem to get by without ever getting so bad as to need any hospitalization. Often two schizoids marry, which may be all right for them, but it can be terribly hard on any children they may have. These children can be born schizophrenic, or they can just suffer from lack of affection.

WEATHER SYNOPSIS

CITY'S WEATHER RECORD

Sunshine, 1957	1,455.3 hrs.
Last Year	1,608.4 hrs.
Precip. to date	13.82 ins.
Last year	11.04 ins.

SYNOPSIS — The weather charts show an encouraging trend today. Pressures are rising over the Pacific and the trough off the B.C. coast is becoming quite weak. This is bringing drier air over the province and skies will clear considerably in the next two days. Temperatures will rise into the seventies on the coast and to the eighties inland.

DOMINION PUBLIC WEATHER OFFICE 9 A.M. FORECASTS

Valid until midnight Wednesday

Victoria: Mostly sunny Wednesday. A little warmer. Light westerly winds reaching westerly 20 in the afternoons. Low tonight and high Wednesday 55 and 68.

Vancouver - Georgia Strait: Mostly sunny on Wednesday. Warmer. Light winds. Low tonight and high Wednesday at Vancouver 55 and 72; Nanaimo 50 and 75.

West Coast: Cloudy with a few showers tonight. Mostly sunny Wednesday. A little warmer. Light northwest winds. Low tonight and high Wednesday at Estevan Point 55 and 65.

TEMPERATURES

YESTERDAY

	Min.	Max.	Prcp.
Victoria	55	66	trace

ONE YEAR AGO

Victoria	57	81	--

ACROSS THE CONTINENT

St. John's	59	73	.02
Halifax	53	64	.01
Montreal	47	65	--
Ottawa	46	65	--
Toronto	47	72	--
Port Arthur	54	66	.01
Winnipeg	60	63	.56
Regina	47	66	--
Saskatoon	53	69	--
Lethbridge	50	77	--
Calgary	49	71	--
Edmonton	52	71	.06
Kamloops	47	76	--
Penticton	49	75	--
Vancouver	56	72	.01
Kimberley	37	73	--
Prince Rupert	54	66	--
Prince George	50	57	.27
Fort St. John	49	63	.45
Whitehorse	54	78	--
Seattle	52	73	--
Portland	52	76	--
San Francisco	54	85	--
Los Angeles	64	80	--
New York	60	*84	.40
N. Westminster	55	70	--

Sunrise, Sunset Wednesday
(Pacific Standard Time)
Sunrise 5:05 **Sunset** 19:31

TIDES AT VICTORIA
(Pacific Standard Time)

	Time H.M.	Ht. Ft.	Time H.M.	Ht. Ft.	Time H.M.	Ht. Ft.	Time H.M.	Ht. Ft.
	High Water				Low Water			
14	4:24	7.4	17:35	8.2	10:55	4.8	23:55	5.5
15	5:23	6.9	18:00	8.3	11:21	5.5		
16	6:31	6.6	18:24	8.4	0:45	5.1	11:46	6.1
17	10:51	6.6	18:49	8.6	1:37	4.7	11:58	6.5
18	------		19:16	8.8	2:35	4.2	------	
19	------		19:51	8.9	3:39	3.8	------	
20	------		20:46	9.0	4:42	3.3	------	
21			22:05	9.1	5:37	2.9		
22	16:21	7.9	23:19	9.2	6:25	2.5	18:05	7.8
23			16:00	7.9	7:09	2.3	19:09	7.3

TIDES AT POINT ATKINSON
(Pacific Standard Time)

	Time H.M.	Ht. Ft.	Time H.M.	Ht. Ft.	Time H.M.	Ht. Ft.	Time H.M.	Ht. Ft.
	High Water				Low Water			
14	7:28	12.1	20:01	13.8	1:48	7.2	13:28	6.3
15	8:21	11.9	20:25	13.7	2:25	6.6	14:02	7.3
16	9:19	11.7	20:51	13.5	3:05	6.2	14:37	8.3
17	10:30	11.6	21:22	13.3	3:46	5.8	15:15	9.3
18	11:50	11.8	22:03	13.2	4:44	5.4	16:04	10.3
19	13:11	12.1	22:56	13.1	5:45	5.0	17:28	11.0
20			14:20	12.7	6:48	4.4	19:12	11.1
21	0:00	13.1	15:14	13.2	7:46	3.8	20:21	10.8
22	1:04	13.2	15:57	13.6	8:38	3.2	21:15	10.1
23	2:10	13.5	16:33	14.2	9:27	2.8	22:04	9.2

SAANICH INLET

To determine tides in Saanich Inlet area: For higher high water deduct 14 minutes; for lower low water deduct 35 minutes; for half-tides (those other than highest and lowest) deduct 32 minutes.

COWICHAN BAY

To determine tides Cowichan Bay area: For higher high water deduct 16 minutes; for lower low water deduct 35 minutes; for half-tides deduct 33 minutes.

Thievs Take Safe

INVERMERE—Thieves stole a safe containing $400 in cash and cheques from the Canadian Legion clubhouse here after an unsuccessful attempt to open it, RCMP said here Monday.

HOME GARDEN

By JACK BEASTALL

Change in Foxglove Brings Improvement

Two things have happened to the foxglove in recent years, one related to its form and the other to the quality and color of its flowers.

Jack

These changes merited two First Class Certificates in a trial at the Royal Horticultural Society's gardens in 1954.

This is a proud achievement, but somewhat unusual, for the FCC is the highest honor the RHS can bestow and one not casually given. The making of the awards to the same kind of flower in one trial indicates something worth while.

The foxglove commonly grown in gardens has the flowers on one side of the spike, all hanging down like elongated bells with a grace of its own. But there are other species whose flowers face outwards all around the stem.

From these have been bred a race which retains the qualities of the best garden type, plus the horizontal and all-around flowers.

Seeds of this new race are now readily available to gardeners under the name of Excelsior Strain, two varieties of which received the FCC.

One is known as Excelsior Cream, with flowers of a pale primrose yellow; the other as Excelsior Hybrids, containing a color range from white to deep magenta with most flowers heavily spotted with maroon or yellow.

The foxglove we have grown for years will still retain its place in the garden. It has not been superseded, but it has been augmented by something new and different.

ALL RELIGIONS PARLEY TOPIC

NEW DELHI (Reuters)—A world conference of all religions will be inaugurated here in November by India's President Rajendra Prasad, conference headquarters announced Monday.

Funeral Notice

Members of Pro Patria Branch, Canadian Legion, B.E.S.L., and the Ladies' Auxiliary, are requested to attend the funeral of our late Comrade Chandler at Hayward's on August 14 at 10:30 a.m.

O. A. GILL,
Secretary

5% on DEBENTURES and GUARANTEED TRUST CERTIFICATES

1, 2 OR 3 YEARS

THE HURON & ERIE MORTGAGE CORPORATION — HURON & ERIE - CANADA TRUST — THE CANADA TRUST COMPANY

D. R. ABBOTT, Manager
View and Broad Sts., Victoria, B.C.

Now you don't have to make sacrifices for economy's sake!

Now there's no need to compromise when buying that new car. Now you *can* have all the things you want and still stay well within your budget.

You don't have to sacrifice comfort. The Victor carries five full-size passengers . . . and in complete comfort, thanks to its sensational Glide-Ride suspension system. *But best of all, the Vauxhall Victor gives you the extra ease and convenience of a Four-Door Sedan.*

You don't have to sacrifice styling. Here's a British car styled for Canadians with wrap-around windshield and rear window for full panoramic vision.

You don't have to sacrifice handling ease because the Victor brings you recirculating ball-type steering and controlled synchro-mesh on all forward speeds.

And you don't have to sacrifice those all-important extras. With the Victor you get electric windshield wipers, turn signals, fresh-air heater and oil filter as standard equipment. Yes, you get all this plus amazing performance and truly remarkable gas economy.

No wonder the Victor is changing the buying habits of more and more budget-minded Canadians every day. See your Vauxhall dealer right away.

ALL THIS TO MAKE YOU WONDER HOW IT'S ALL POSSIBLE AT THE PRICE!

VAUXHALL VICTOR

THE VERY LOW PRICE BRITISH CAR BUILT BY GENERAL MOTORS

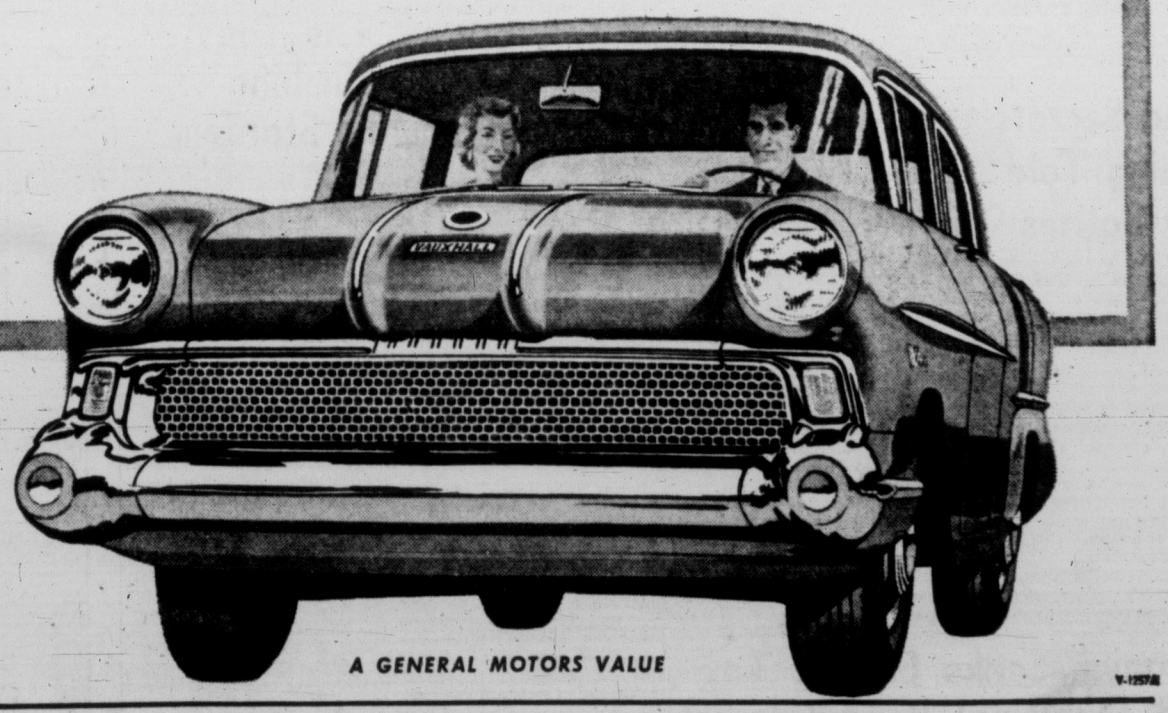

A GENERAL MOTORS VALUE

V-1257A

EMPRESS MOTORS LTD.

900 FORT ST. PHONE 2-7121

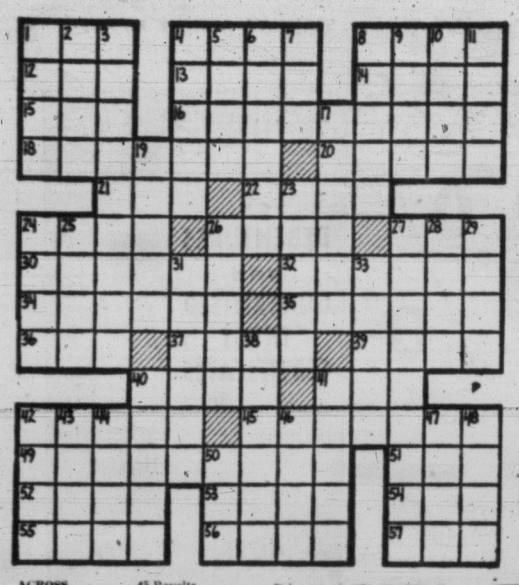

ACROSS
1 Easter bonnet
4 Exclamations
8 Fabric
12 Age
13 Encourage
14 Toward the sheltered side
15 Insect
16 Detonations
18 Sillier (slang)
20 Collect
21 Cereal
22 Popular shoe shades
24 Modern designer, Christian —
26 At that time
27 Unit of wire measurement
30 — honorable
32 Fissured
34 Frontiersman, Kit —
35 Frozen pendent
36 Measures of type
37 Not one
39 High cards
40 Skirt part
41 Eucharistic wine cup
42 Dim
45 Revolts
49 Called again
51 She's "sweet as apple cider"
52 Entrance to a mine
53 Withered
54 Nothing
55 Pitcher Maglie and "My Gal"
56 Ireland
57 Female saint (abb.)

DOWN
1 Fashion expert, Edith —
2 Italian river
3 Skin ornamenters
4 Horsewoman's attire
5 Competent
6 Fireplace
7 Thoroughfares (abb.)
8 Injures
9 Arm bone
10 Where nylons are worn
11 Inferior
17 Kind of acid
19 Mountain lakes
23 Eagle's nest
24 Fish
25 Moslem leader
26 Singing voice
27 Soft shoes
28 Man of Wight, for instance
29 Dregs
31 Givers
33 Fashionable Florida resort
38 Sexless
40 Paces
41 "As You Like It" forest
42 Undergarments
43 Wife of Tyndareus
44 Wicked
46 Persian elf
47 Redact
48 Shoppers' delight
50 Verbal suffix

ANSWER TO PREVIOUS PUZZLE

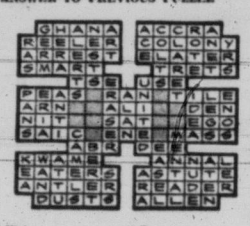

Queue Waits in Rain For PNE Employment

VANCOUVER (CP) — More than 1,600 job-hungry men and women stood in line at the Pacific National Exhibition grounds here Monday following a weekend announcement that temporary work would be available.

Four hundred were standing in pouring rain when National Employment Service officials opened the doors at 9 a.m. Some had been waiting since 7 a.m.

During the first five hours 1,400 were registered at the temporary office and re-directed to exhibitors and concessionaires for possible employment.

Those still standing in line late in the afternoon did not know that PNE officials had earlier estimated there would be work only for 1,000 during the exhibition's run, Aug. 21 to Sept. 2.

With coat collars turned up and work clothes sodden with the early morning rain, Hungarians, Dutch, English and a sprinkling of Canadians waited patiently as the queue moved slowly into a dance hall.

Work was available for cooks, kitchen helpers, ride attendants, demonstrators and waitresses.

"I have never seen anything like it in seven years here," said an employment service spokesman. "There are nearly double the number of applicants we handled last year."

A PNE official said: "Most of them aren't standing in line to earn a few extra bucks. They're here because they're hungry."

New Councillor G. Chatterton Takes Office

George Chatterton, elected by acclamation to fill the seat of the late S. W. Brock, was sworn in as Saanich councillor Monday night.

He was named to 10 council committees by Reeve Arthur Ash and appointments were approved by council.

The new member, who will serve until Dec. 31, acts on public works and fire committee, finance, transportation, health and welfare, employees' welfare, Greater Victoria centennial committee, Greater Victoria civil defence control board, Union Board of Health, Victoria-Saanich beaches and parks, and as chairman of industrial development committee.

Centennial, civil defence, Union Board of Health and beaches and parks are special committees, the others regular council committees.

Sea Secrets Being Told By Bottles

OTTAWA (CP)—Dozens of vinegar bottles picked up by beachcombers on the Atlantic seaboard are starting to arrive at the naval research establishment at Halifax.

Naval scientists are highly pleased. Arrival of the bottles is the result of their painstaking labors to chart more accurately ocean currents along the Atlantic coast.

Two months ago, the coastal escort New Liskeard scattered on the foam more than 1,400 vinegar bottles.

The government pays 50 cents for each bottle recovered together with information on the date and place of its discovery.

Two in Jeep Reach Alaska On Long Trip

COLD BAY, Alaska Peninsula (AP)—Two intrepid travellers have arrived in their amphibious jeep Monday, completing another leg of their trip around the world.

Northwest Airlines officers reported the arrival of Ben Carlin, 45, Australian adventurer who left Montreal seven years ago, and Boyde de Mertte, 28, of Phoenix, Ariz.

Cold Bay is more than 1,000 miles from Shemya, where the two landed July 7 after a 1,300-mile voyage from Japan's Hokkaido Island.

Mounties Should Wear Red Coats On Duty—Warren

Publicity Commissioner George I. Warren says his request that RCMP officers should wear scarlet coats when on duty during the tourist season has been "widely misunderstood."

"I have been abused for suggesting that Mounties should display themselves in uniform so that tourists can gape at them," Mr. Warren said.

"That is not the idea at all. What we ask is that they should wear their world-famous uniform while on duty.

"The Mounties are a symbol of Canada all over the world and tourists are naturally disappointed when they come here and never see a scarlet coat anywhere.

"I have had letters from all over the United States asking where we keep our Mounties.

Floor Firms Hit By Strike of 200

VANCOUVER (CP) — A strike of 200 employees of 15 Vancouver floor-laying companies started Monday when a final offer by the firms was rejected at a mass meeting.

Union officials said the dispute concerns a travelling-time clause and the date from which an agreed wage increase should be effective.

They said the strike likely would bring work to a standstill on many jobs, including school and apartment construction projects, as other workers would refuse to cross the picket lines.

Saanich Seeks End to Tax On Municipal Bond Interest

Saanich Council will attempt to persuade the federal government to eliminate income tax on municipal bond interest.

Meeting Monday night, council passed a resolution seeking support of the Canadian Federation of Mayors and Municipalities to suggest the move to the new federal government.

Motion was made by Coun. Ainslie Worthginton and seconded by finance committee chairman Coun. Eugene Diespecker.

Coun. Worthington said such a move would assist financing Canadian municipal bonds. (U.S. municipal bond interest already is income tax free.)

HE GIVES AWAY GRAND PRIZES

Is there something you want to know? Do you want to win a set of valuable books or other instructive prizes? Then Ask Andy.

Andy will answer questions submitted by child readers and those who submit the questions he selects to answer will receive worthwhile prizes.

The youngster who asks the first question answered each day receives a 20-volume set of Compton's Pictured Encyclopedia (Canadian edition) and of the second question a Hammond Atlas or Globe.

Address your questions to "Ask Andy," Victoria Daily Times.

Andy sends a complete, 15-volume set of **Compton's Pictured Encyclopedia** to Jesse L. Spurgin, aged 10, of Dawson, Neb., for the question:

Were Dinosaurs Hatched From Eggs?

There was no person around to notice the family life of the dinosaurs. The last of them perished some 50 or 60 million years ago. This was long, long before the first human family came to live in the world. What we know about the dinosaurs we have learned from their fossil bones, footprints and other things they left behind. There are plenty of such records, for the old earth likes to preserve specimens of her past. The earth's crust is a diary of rocky pages. Countless specimens of plants and ancient animals are pressed between the stony ages.

In the past 100 years, experts have collected 100s of tons of old dinosaur bones. Around 1870, dinosaurs made newspaper headlines. Countless fossils were being found in the northwestern states, Colorado, Utah, the Dakotas and Montana became happy hunting grounds for the fossil experts. There was a controversy as to which expert should get each set of bones and each new find was headline news. At last a whole skeleton of brontosaurus was assembled and people flocked to see it. The massive beast stood 16 feet high, was 67 feet long and his bones weighed six and a half tons. It had cost $30,000 to put him together — but he was worth every penny.

SKELETONS IN EGGS

People all over the world became dinosaur conscious. Farmers, ranchers and lonely prospectors reported the strange bones they found in faraway places. The rarest of all the relics were discovered in Asia. There were first one, then another, fossilized clutches of eggs. One of these nest of eggs was almost ready to hatch when it became smothered in a pile of sand. The skeletons of the baby dinosaurs are still inside the eggs.

So, it seems, the dinosaurs layed eggs. They did not give birth to live babies. This does not surprise us when we remember that the dinosaurs were a branch of the reptile clan. And reptiles are cold-blooded egg-layers. Reptile eggs are usually round and covered with tough papery shells. Unlike birds' eggs, they are not brittle and they are less easily broken.

We have other evidence of dinosaur family life. We can study the ways of modern animals who resemble the ancient monsters. On the islands of New Zealand there still lives an animal that might be a living fossil of the dinosaurs. He is tautara, a lizard-like fellow that enjoys life among the barren rocks and cold climate of the far southern Pacific. The two-foot tautara lays her eggs in a hollow from which they hatch by themselves. Lizards are careless mothers to this day and most likely the big lizards of the past did not bother to protect their eggs.

Some experts believe that this carelessness helped to end the long reign of the dinosaurs. For little egg-eating mammals came to live in the world. These furry four-footed fellows hunted for nests of dinosaur eggs and devoured them before they could hatch. True, the climate also changed and the dinosaurs were too big to cope with change of any kind. But, the little mammals may have helped to put an end to the race of monsters by devouring their eggs.

Andy sends a **Hammond's International World Globe** to Marjorie Sage, age 10, of Peterborough, Ont., for her question: **How cold is it in Iceland?**

Iceland has been called the land of ice and fire. It has steaming geysers, seething volcanos and frigid icecaps. The bare, rocky island nestles just south of the Arctic Circle and its shores are bathed by the gentle Gulf Stream. The Gulf Stream, flowing from far south near the equator brings balmy breezes to the island of Iceland. The climate is far from friendly, but much warmer on account of the moist Gulf Stream air.

Winter days are cold, but not much below freezing. The January temperature at Reykjavik in the south averages 32 degrees Fahrenheit. July, however, averages no warmer than 48 degrees. Winters are mild in Iceland, summers are cool and the year is spattered with days of snow, sleet, rain, fog and bitter winds.

NATIVES' LIFE CHANGED

Appetite for Snails Leads to Gold Rush

By LOUIS JOOS

BATOURI, French Cameroons (AP) — Last March a native named David Ambo, thirsty from eating big juicy snails, bent over a tiny stream to get a drink. He dug a little to provide a pool for water to collect. Stuck to his moist hands were specks of gold.

Now more than 2,000 Africans are feverishly scratching, digging, sifting and washing in to extract more than $100,000 worth of gold a month from the stream.

The world's latest gold rush, 60 miles back in the steaming jungle at Mboscorro, has made a boom town of this regional centre in the French Cameroons. Each week shipments of gold dust are flown to Yaounde, capital of this trustee territory in the notch of Africa's South Atlantic coastline.

But between the discovery and beginning of shipments that bolster France's shaky economy, a jungle mystery veiled the area for two months.

Ambo didn't know then that he could have obtained an official concession for the gold find. Instead, he brought his wife and a basket of provisions and began panning gold secretly.

NO END TO LODE

The gold seam was so inexhaustible, the sand took so long to sift, the forest trees lining the stream were so hard to root out, that Ambo soon tired of working only with his wife's help. He tipped off four village friends.

It was April then. The secret was out in the jungle. But a wall of silence hid the growing gold rush camp from white-suited officials in Batouri.

Storekeepers were the first outsiders to get wind of what was up. There was a run on picks and shovels. Bills were often paid with flasks of gold dust. A wholesaler tipped off the service of mines in Yaounde.

A regional inspector reached the stream in May. He found nearly 1,500 persons living in primitive shelters, using primitive methods to extract gold. The rainy season had set in and whole families were working up to their thighs in water-filled holes.

The service of mines took over and began buying the yield. It sent an agent to try to organize production so as to cut down waste. Disorder still reigns but no violence has been reported at the gold camp.

SOCIETY CHANGES

The boom is having its effect on African society. Men and women formerly classed by French officials as economically weak are able to build up the sizable jungle capital of $150 to $200 by a few weeks' work.

While the Batouri storekeepers are benefiting, the tapioca factory here is at a standstill for lack of raw materials. Some 600 workers have deserted one of the big coffee plantations to seek their fortunes in the gold fields.

Only David Ambo is unhappy. Others are getting most of the benefit from his discovery.

'The Tops' Climbing To Stardom

EDMONTON (CP)—Two sets of sisters from unrelated families are setting out for eastern Canada this month to seek stardom in the entertainment world.

Known as The Tops, the four girls have been singing as a quartet for more than a year, and as a semi-professional group they have been outstanding popular-song stylists in Edmonton.

Connie and Kay Farley, and Coralie and Jackie Allan got together more or less by accident when Jack Unwin, producer of an amateur musical comedy series called The Varieties, had them sing as a quartet during a television workshop effort.

Up to that time Connie, 23, had sung alone, or with 21-year-old Kay had done duets for clubs, parties and weddings. The Allan sisters—Coralie is 20, Jackie 23—also had sung duets, performing in hospitals, churches and on other occasions from the time they were children.

Since they formed the quartet the girls have had an impressive string of singing dates in Edmonton. They have appeared in nearly every hotel and club in the city, and took part in the official opening programs of the Northern Alberta Jubilee auditorium which had such performers as Hollywood's Jackie Carson.

DICK TRACY

NANCY

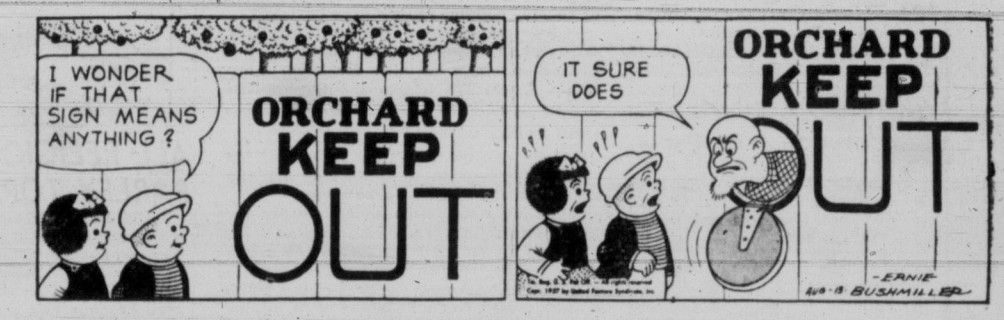

BUZ SAWYER

DOTTY AKOUND HOME

LONG SAM

ALLY OOP

MARK TRAIL

BOARDING HOUSE

OUT OUR WAY

50-Cent Bet Fatal

BATAVIA, N.Y. (AP)—Fred Payton, 43, was shot and killed Sunday following a dispute over a 50-cent bet, police said. Two of Payton's co-workers were held in connection with the shooting. Police did not explain what the bet had to do with the shooting.

Farmer Digs $73,500 Question Defeating Woman on Quiz Show

NEW YORK (UP) — Dairy farmer Harold Craig of Granville, N.Y., Monday night defeated petite challenger Mrs. Betty Sobel to increase his winnings to $73,500 on TV quiz show, "Twenty-One."

Mrs. Sobel, a Bridgeport, Conn., sales executive and designer, tied Craig in the first game when both correctly answered questions on current events and American literature.

However, the 26-year-old Craig took the lead in the second game when Mrs. Sobel failed to answer questions about the 1920's, and kept it despite a later point upsurge by the challenger on questions about Latin America. The final score was 21-11.

SINCLAIR PLAY FOR FESTIVAL

VANCOUVER (CP) — English producer Douglas Seale will direct a specially-commissioned play by Canadian playwright Lister Sinclair at the festival of the arts here next summer, festival manager Nicholas Goldschmidt said Monday.

THINGS TO DO AND SEE

Victoria Datebook

TUESDAY, AUGUST 13, 1957

ART GALLERY of Greater Victoria, 1040 Moss Street, 11 a.m. to 5 p.m. weekdays, 7.30 to 9.30 p.m. Fridays, 2 to 5 p.m. Sundays, closed Mondays.

BEACON HILL PARK, 154 acres of flowers, small lakes, lawns, bordering the sea.

THE BUTCHART GARDENS, world famous sunken gardens, illuminated at night. Tours leave from downtown points at frequent intervals.

CANADIAN SERVICES COLLEGE, Royal Roads, formerly one of Island's largest private estates near Colwood. Grounds open to public 8 a.m. to dusk daily.

DOMINION ASTROPHYSICAL OBSERVATORY, Little Saanich Mountain. One of world's largest telescopes. Public star viewing Saturdays, 9 to 11 p.m.

LEGISLATIVE BUILDINGS, conducted tours at 9.30, 10.30, 11.30 a.m., 1, 2, 3 and 4 p.m. daily except Saturdays and Sundays.

MARITIME MUSEUM OF B.C., Esquimalt Road, near HMC Dockyard, 11.30 a.m. to 5 p.m. daily except Mondays and Tuesdays.

MUSEUM, adjoining Legislative Buildings, 9 to 5 p.m. daily except 1 to 5 p.m. Sundays.

DOMINION METEOROLOGICAL OBSERVATORY and Weather Office, Gonzales Hill.

HELMCKEN HOUSE, 638 Elliott Street, historic exhibit, 9 a.m. to 5 p.m.

SUBURBAN PARK AREAS—Mount Douglas Park (3½ miles via Shelbourne Street); Mount Tolmie Lookout (3 miles via Richmond Road); Thetis Lake (8 miles via Trans-Canada Highway); Beaver and Elk Lakes (5 miles via Pat Bay Highway); Goldstream Park (11 miles via Trans-Canada Highway); John Dean Park (15 miles via Pat Bay Highway); Macdonald Park camp site (19 miles via Pat Bay Highway).

THUNDERBIRD PARK, native Indian totemic art. Carvers at work 9 a.m. to 4 p.m. daily except Saturdays and Sundays.

WORLD'S TALLEST TOTEM, Beacon Hill Park.

SHORTER SIDEBURNS

New 'Elvis Presley' To Hit Tin Pan Alley

NEW YORK (UP) — The brothers Phillips, two gents from way down yonder in Memphis, Tenn., who contributed Elvis Presley to world culture, are all shook up about a new boy in their pasture.

This is a blond, curly-haired, blue-eyed, 21-year-old rock 'n' roller from Farriday, La., who is going great guns with a two-month-old record named "Whole Lotta Shakin' Goin' On" and has another ready to bust out called "Great Balls of Fire."

His name is Jerry Lee Lewis. He plays the piano while he sings. He has sideburns but not as long as Presley's.

Does he shake like Elvis?

"Doesn't have to," says Jud Phillips. "When he feels like it, he just jumps up and kicks the piano stool across the stage and plays standing up. And his legs get real stiff. What's different about him is that he's got a beat, a rhythm, like you've never felt."

Russians to View Stratford Festival

STRATFORD, Ont. (CP)—A group of four Russians, two of them leading lights in the theatrical field, were welcomed to Stratford Monday with a speech in Russian.

The Russians will spend this week viewing the Stratford Shakesperean Festival.

The speech in Russian was given by James Domville, the producer of the student musical satire My Fur Lady, also playing here.

The visitors are: Michail Kozakov, who portrayed Hamlet in a Russian version of the Shakespearean play at a youth festival in Moscow this summer; Michail Tsarev, director of the Moscow Little Theatre; Alexai Tovstogan, cultural attache at the Soviet Embassy in Ottawa.

Sneak PRE-VIEW TONIGHT AT 8 P.M.
IN ADVANCE OF REGULAR LOCAL SHOWING
SHOWN IN ADDITION TO OUR REGULAR FEATURE NO EXTRA CHARGE!
2ND WEEK ENDS TODAY
Feature At: 1:10 — 3:20 5:30 — 9:54

The people, the events, of the international best-seller are on the screen!
starring JAMES MASON, JOAN FONTAINE, DOROTHY DANDRIDGE, JOAN COLLINS, MICHAEL RENNIE, HARRY BELAFONTE
REGULAR PRICES: ADULTS: 1-2 — 50c, 2-5 — 60c, 5 on — 85c. STUDENTS: ALL DAY 50c. CHILDREN: 1-5 — 15c, 5 on — 25c
ODEON — AIR CONDITIONED

Quoth the Raven of Featherland
"Birds Are Really People"
1848 Burnside Rd. W.
2-9 Daily Except Mondays

A UNIVERSAL-INTERNATIONAL PICTURE
PLUS— "UNDERCOVER GIRL"
ALEXIS SMITH — SCOTT BRADY
Last Complete Show 8:05
"GIRL IN THE KREMLIN" AT 1:05 — 3:56 — 6:47 — 9:38
"UNDERCOVER GIRL" AT 2:26 — 5:17 — 8:08
PLAZA

Follow The Black Ball Flag!
FASTEST ACROSS THE STRAIT
NANAIMO-VANCOUVER
FERRIES LEAVE EVERY TWO HOURS ON THE EVEN HOUR, 6 A.M.—MIDNIGHT, FROM BOTH HORSESHOE BAY AND NANAIMO
LV. at 6 a.m. 8, 10, 12 noon, 2 p.m., 4, 6, 8, 10, 12 mid
(Daylight Saving Time)
Black Ball Vancouver City ferry terminal is at Horseshoe Bay, West Vancouver, minutes from downtown Vancouver via Georgia Street, Lions Gate Bridge and West Shore Drive.
Reservations NOT Needed
Passengers—Automobiles—Trucks
BLACK BALL

Mix it with Pleasure...
Rock Mount LONDON DRY GIN

A Superb Gin — Ideal for that tall, cool summer refresher.
This advertisement is not published or displayed by the Liquor Control Board or the Government of British Columbia

See The world famous Butchart Gardens
GROWING IN GRANDEUR FOR OVER 50 YEARS
Restaurant open 11 a.m. to 5 p.m. Night Lighting—dusk till 11.30. Admission: Ad. $1.00, Ch. 25c. Servicemen, in uniform, any country, Free.

ICE SKATING
Tuesdays · Thursdays Saturdays · Sundays
8.30 — 10.30 P.M.
SKATES FOR RENT
CURLING CLUB

USED CAR? MORRISON
CHEVROLET - OLDSMOBILE
Yates at Quadra

BRENTA LODGE BRENTWOOD BAY, B.C.
ALL-DAY EXCURSION TO BRENTWOOD
Spend a glorious day at beautiful Brenta Lodge. Enjoy a scenic cruise on the sheltered waters of Brentwood Bay and Tod Inlet, home of the world-famous Butchart Gardens.
Launch "Servia" Leaves Lodge Dock
DAILY AT 2.45 P.M.
COMBINATION TICKETS OBTAINED FROM COACH LINES LTD.
629 Broughton St. Phone 5-4411
For those with transportation, tickets and information available from Skyway Cafe, 904 Government St., Phone 5-5022, or Brenta Lodge, Keating 157.

THE LOVES AND "DEATH OF A SCOUNDREL" A Dramatic Comedy for Adults!
GEORGE SANDERS · YVONNE DeCARLO · ZSA ZSA GABOR
VICTOR JORY · NANCY GATES · COLLEEN GRAY
AT 1:47 — 5:24 — 9:01
40c TO 2 P.M.
Dominion A FAMOUS PLAYERS THEATRE
PLUS—RICHARD BASEHART IN "FINGER OF GUILT" AT 3:55 — 7:32

YOUR MOST WONDERFUL ENTERTAINMENT DATE!
20th Century-Fox presents PAT BOONE

Hear Pat Sing! "Love Letters In The Sand"
BERNARDINE
COLOR by DE LUXE CinemaScope
TERRY MOORE, JANET GAYNOR, DEAN JAGGER
Capitol A FAMOUS PLAYERS THEATRE
NOW SHOWING AT: 1:20—3:20—5:22—7:23—9:24

GEM THEATRE SIDNEY
TONIGHT AT 7.45
'The Man Who Never Was'
Technicolor and CinemaScope
Clifton Webb - Gloria Graham

NOW SHOWING
J. Arthur Rank Presents One of the Most Delightful English Comedies Ever Made
"GENEVIEVE"
In Color
Starring Kenneth More, John Gregson, Diana Sheridan and an All-Star English Cast
Added Attraction "ROYAL SCOTLAND"
Plus Cartoon
Doors at 6.30
Complete Programs 6.50 and 9.00
Feature at 7.30 and 9.40
FOX
HILLSIDE and QUADRA
Air-Conditioned for Comfort

Now Showing
Royal A FAMOUS PLAYERS THEATRE

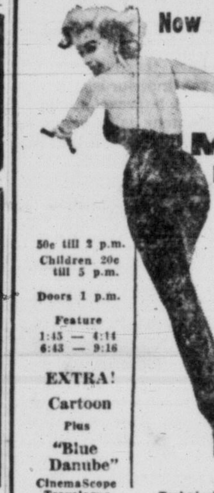

Marilyn Monroe leaves all her hits far behind her when she stars with Laurence Olivier in The Prince and the Showgirl

50c till 2 p.m. Children 20c till 5 p.m.
Doors 1 p.m.
Feature 1:45 — 4:14 6:43 — 9:16
EXTRA! Cartoon Plus "Blue Danube" CinemaScope Travelogue
Technicolor

NOW SHOWING
'Woman's World'
This delightful comedy, with a star-studded cast, will please, because it has such sparking dialogue. It is the story of what company wives will, and will not, do to gain promotion for their husbands.
NEWS - - - CARTOON
Coronation Parade . . Tears of the Moon
Doors at 6.30
Complete programs at 6.45 and 8.57
Feature at 7.24 and 9.36
OAK BAY

The World's Most Honored Show
Starts Wednesday Evening AUG. 21
MICHAEL TODD'S

Around the World in 80 days

52 BEST PICTURE AWARDS and WORLD-WIDE HONORS
STARRING DAVID NIVEN · CANTINFLAS · ROBERT NEWTON SHIRLEY MacLAINE · Featuring 44 "Cameo" Stars
TECHNICOLOR® · Screenplay by JAMES POE, JOHN FARROW and S. J. PERELMAN
From the Classic by JULES VERNE · Directed by MICHAEL ANDERSON
MAIL ORDERS PROMPTLY FILLED
Herewith $ .... for .... seats for the ....
Performance on ....
Name ....
Address ....
City ....
Make Cheque or Money Order payable to Stanley Theatre, 2750 Granville St., Vancouver, B.C. Please enclose self-addressed and stamped envelope. Out of town cheques must include Bank Exchange.
Evening Prices Mon. through Thurs. $1.50 and $2.00 Fri., Sat. and Hol'ys $1.75 and $2.25
Matinee Prices Wed. and Sat. $1.25 and $1.50 Hol'ys $1.50 and $2.00 Students and Children, $1.00 Wed and Sat. Mat. only — All Prices Gov't Tax Incl.
ALL SEATS RESERVED
STANLEY
Granville at 12th, Vancouver, B.C.
Evenings, 8.15 p.m. Matinees, 2.00 p.m. Wednesdays, Saturdays and Holidays.

If YOU NEED TO— EXCHANGE HIRE BUY RENT TRADE SELL
PHONE Miss Want Ad 2-3131
Classified is the Advertising Sought by Eager Prospects!
Summer's here and things are humming! People want trailers, lawn and porch furniture, gardening tools, cottages and vacation equipment. Sell yours through the want ad columns.
Advertise your articles for sale, your rentals, your services, used cars and real estate. IT'S EASY—just phone 2-3131 and a courteous ad taker will assist you with your ad . . . word it for assured results and place it for you!
The greatest market on Vancouver Island is in the Classified Columns of your local daily newspaper, offering a quick turnover of goods and services to buyers and vendors.

TIMES WANT ADS ARE FOR YOUR PERSONAL CONVENIENCE
SHOP THROUGH THEM — SELL THROUGH THEM
VICTORIA DAILY TIMES
USE THE WANT ADS TO BUY TO SELL TO RENT TO TRADE TO HIRE

Tillicum OUTDOOR THEATRE
Gates Open 7:30
Show Starts at 9:00
A world of adventure!

PLUS AT 10.45
Robert Taylor - Eleanor Parker
"MANY RIVERS TO CROSS"
Technicolor - CinemaScope
Two Free Admissions Tonight If Your Car Licence Ends in 89
KINSMEN BINGO
TONIGHT AT 8:00
JACKPOT $190.00
57 NUMBERS CALLED
Bingo at the Tillicum will end as soon as the present jackpot is won, so don't miss the opportunity of winning $190.00.

Peck Vouches for Effect Of Doctor's Prescription

NO MISTAKES HERE! THEY ALL QUALIFIED

Leading threats in the hunt for the Pacific Northwest Seniors' Golf Association title, Jack Edgell of Vancouver, Harold Lineham of Victoria, Dr. Oscar Willing of Portland and Roger Peck of Tacoma (from left to right), pause near 18th hole to compare and check their qualifying-round cards. Peck and Dr. Willing shared tournament's medal honors with 71s. Edgell and Lineham also qualified. (Times Photo.)

SPORTS

DOUG PEDEN, Sports Editor

Pros in Favor, Others Wonder

By STEVE SNIDER

NEW YORK (UP)—Amateur tennis brass hats are losing interest in "open" tournaments since the pros began to have the boom on Wimbledon champ Lew Hoad of Australia.

So far, Hoad is a $125,000 bust as a pro with a 2-9 record. That caused amateur officials to blink—and take a second look at their tentative endorsement of open championships patterned after golf with amateurs and pros competing in the same tournament.

"I was all for legalizing open play," said one highly-placed amateur official, "but now I don't know. It looks like even the best amateur doesn't have a chance with a fourth-string pro."

AMATEURS WORRY

The pros insist open tournaments would be the greatest force in the world for developing amateur talent. The amateurs fear extinction or, at best, second rate status.

But there is considerable evidence on the side of the pros, according to Ted Schroeder of Los Angeles, sidekick of promoter Jack Kramer.

"In less than 60 days of pro competition, Ken Rosewall improved 30 points a game," says Schroeder. "If that sounds too tricky, put it this way: When he first turned pro, he blew two shots a game that he now makes easily."

If, the world around, leading amateurs mix freely with the pros in open tournaments, the best of the more-or-less simon pures would improve similarly and the amateur game would be raised to its highest peak in history, Schroeder believes.

SHOULD BE GOOD

"Naturally, you have to count in the amateur's age and ability," says Ted. "A hack isn't going to learn anything from a lop-sided walloping but a good boy will."

This "improvement by exposure" theory, already proved to the satisfaction of the pros by the experiences of Pancho Gonzales, Pancho Segura, Frank Sedgman and Rosewall, is the groundwork of Kramer's current promotional plans with Hoad in the "starring" role.

It's no secret that Kramer would like to see Gonzales dethroned as king of the pros for Big Pancho is as tough to handle in money matters as he is on the courts. Pancho was sidetracked once, for three long, lean years, and restored to the tour only in an emergency in 1954 when Kramer, himself, no longer could drag his weary bones around the court.

GOING GREAT!

Gonzales hasn't been licked since in any major tournament or tour.

Jack hopes he has a lad in Hoad who, with proper seasoning, can take Gonzales on a tour. The plan is to have the blond Aussie learn the ropes on junkets to Europe, South Africa and back to Australia swinging away against Rosewll, Sedgman and Segura.

If Lew improves 30 points per game before he tackles Gonzales on the 1958 tour—instead of improving too late while on the tour—he may have a fair chance of unseating Pancho.

"Hoad isn't a brilliant thinker on the court," said 70-year-old expert Mercer Beasley of New York. "But all he has to learn to give Gonzales a tussle is reduce the number of mistakes he was making as an amateur. You don't make a mistake and beat the New York Yankees. And you can't do it if you want to beat a top-flight tennis pro."

TRAIL LITTLE LEAGUERS KEEP TECHNICALITIES IN

PORT ORCHARD, Wash. (AP) — New Westminster, B.C., Little Leaguers moved to the winners' bracket of the regional finals on a forfeit here Monday after their opponents from Trail, B.C., whacked out a 6-4 victory on the bases.

Trail was ruled ineligible before the game began but the officials kept their decision a secret, hoping the New Westminster club would be the victor, thus keeping the technicalities out of it.

The Trail Little Leaguers lacked an official document showing the individual record of pitchers in tournament play. The game was declared a 6-0 forfeit in favor of New Westminster.

Ephrata blanked Centralia, 4-0, Monday behind the three-hit pitching of Dick Hokanson and meets New Westminster in today's final.

The winner will enter the Western Regional Tournament at San Francisco Aug. 21-23.

MOUNTIES GAIN

Fallen Angels Thumped

By Associated Press

Los Angeles Angels, well on the way to their Pacific Coast League championship at this time last year, lag deep in the second division today, smarting from their worst defeat of the year.

Their crosstown rivals, the Hollywood Stars, smeared the Angels 14-0 Monday night behind the three-hit pitching of George Witt.

Second place Vancouver pulled to within four games of pace-setting San Francisco by edging the Seals 3-2. Sacramento climbed out of the loop cellar and dumped Portland in with a doubleheader sweep of the Beavers, 10-5 and 6-5. San Diego and Seattle were idle.

Jumping to a 1-0 lead in the first inning, the Stars warmed up with three runs in the third, got hot in the fourth and scored seven times on seven hits. Spook Jacobs batted twice in the frame, walking once and doubling in a run. The Twinks, who collected 20 hits altogether, batted around again in the sixth, scoring three more runs on five hits, an error and a walk.

The fighting Mounties came from behind in the eighth to beat the Seals.

Vancouver had led 1-0 from the third until the Seals tied it in the sixth, and went ahead in the top of the eighth on Ken Aspromonte's seventh home run.

In the bottom of the stanza, Mountie Jim Marshall tripled home Buddy Peterson, who had walked, and Owen Friend lined a single to right to score Marshall with the winning run.

BASEBALL SCORES

PACIFIC COAST LEAGUE

	W	L	Pct.	GBL
San Francisco	77	50	.606	
Vancouver	72	53	.576	4
San Diego	71	54	.568	5
Hollywood	71	56	.559	6
Seattle	65	62	.512	12
Los Angeles	56	69	.448	20
Sacramento	48	80	.375	29½
Portland	46	82	.359	31½

San Francisco 000 001 010—2 9 0
Vancouver 001 000 02x—3 5 1
Spring and Sullivan; Heid, Consegra (9) and Atwell.

Los Angeles 000 000 000— 0 3 3
Hollywood 103 703 00x—14 20 0
Jacse, Birrer (4) and Battey; Witt and Hall.

First game
Sacramento 115 100 2—10 13 1
Portland 010 050 0— 6 12 2
Coen, Candini (9) and Barragan; Carmichael, Martin (3), Marlowe (6), and Bottler.

Second Game—
Sacramento 510 000 000—6 10 0
Portland 003 000 200—5 10 2
Osenbaugh and Neal; Kaiser, Shore (7) and Bottler.

INTERNATIONAL LEAGUE
Columbus 8-5, Rochester 5-4.

AMERICAN ASSOCIATION
Denver 4, Indianapolis 3.
St. Paul 2, Charleston 3.
Omaha 3, Wichita 0.
Minneapolis 4, Louisville 2.

Soccer Session

Esquimalt soccer team, entry in the Victoria and District Football League, will hold a practice at Bullens Park Wednesday, starting at 6.30 p.m. All of last year's players, as well as newcomers wishing to try out, are urged to attend.

PLAYOFFS START TONIGHT

Archie, Arrows, Wipe Out Doubts

Arrow Furniture ended all doubt about who belongs in second place in the Senior "A" Men's Softball League Monday night when they blanked Half Way House 5-0 in a play-off game for the runner-up position.

The game was necessary after both teams wound up their regular season Sunday with identical won-lost records, 17-18, as Arrows went down before Gorge and Half Way split with Mayo Lumber in Duncan.

ONLY FOUR HITS

Archie Sluggett, the old guard of the club, turned the trick as he allowed Half Way batters only four hits while striking out four and walking three.

Arrows open their best-of-five semifinal playoffs with Mayos tonight at Central Park while Gorge and Half Way go Thursday in their playoff opener.

Arrows go to Duncan for their second game Friday and return for the third game Sunday.

Second and third games of the series between Gorge and Half Way teams will be played Saturday and Sunday at Central Park.

		R	H	E
Half Way House	000 000 000	0	4	3
Arrow Furniture	100 200 020	5	6	2

Stan Wargo, Norm Haskell (7) and Norm Dickie, Archie Sluggett and Ron Benn.

SUSIE TRAVELS THE EASY WAY

MONTREAL (CP) — Victoria's Susan Butt, last year's Western Canadian junior women's champion got through her first scheduled match at the Canadian tennis championships Monday the easy way—by default.

Miss Butt's scheduled opponent, Miss Miriam Bibace, of Montreal, did not show up.

Mainland Stars Face Farmers Here Tonight

Farmer Construction will be warming up for their Northwestern International Baseball League divisional playoff with Bellingham when they meet a Vancouver all-star team tonight at Royal Athletic Park.

Burnaby manager, Charlie Welbourne, has combined the stars of Burnaby Athletics and Vancouver Young Liberals for the game and the Victorians should have to hustle to win.

The visiting infield is built around that of Burnaby while the outfield and pitching staff is composed mainly of Young Liberal players.

Indications are that Farmer manager Ed Ash will be going along with young Dave Emery in tonight's tussle, holding Bill Prior and Art Worth in reserve for Friday and Saturday dates with the Bells.

The championship series will be a best-of-three affair, starting Friday night with a single game at 8 o'clock and continuing with a possible two games Saturday at 2.30 and 8.

Tonight's game starts at 8.

Lions Cut Three For Rookie Room

VANCOUVER (BUP) — The Britsh Columbia Lions of the Western Interprovincial Conference cut two American imports and a Canadian veteran from their roster Monday.

Out are Steve Palmer, Gerry Duncan and Canadian veteran Davey West. Palmer, first string on last year's team, makes room for newcomer Leo Rucka, formerly of the San Francisco 49'ers.

West makes way for younger Canadian talent, while Duncan is out following the superior showing by Maury Duncan and Toppy Vann in the quarterback slot.

SHOOTING FOR TEAM BERTH

Yvonne Wants Free Trip

CONNAUGHT RANGES, Ont. (CP)—A beautiful brunette from Penticton, B.C., who paid her own way to this summer's National Rifle Association meet at Bisley, England, says she hopes to get a free trip next year, as a member of the Canadian team.

Brown-eyed Yvonne Cousins, 26, is competing against Canada's service riflemen for one of 18 team berths awarded to highest aggregate scorers at the week-long Dominion of Canada Rifle Association meet.

Yvonne, an eye-catching sight in dark glasses and tailored sports clothes, attributes her ability with the heavy .303-calibre service rifle largely to her parents.

"They never pushed me into anything," she said in an interview. "They let me choose my own sports."

The formula worked. Yvonne is adept at bowling, badminton and tennis.

Her father, Walter Cousins, a frequent DCRA participant, was unable to attend this year because he broke his foot.

Yvonne's full-time job is collection manager for a finance company. But to pay her way to Bisley she worked as a part-time fashion model and television commentator.

It probably helped her shooting because she had to win prize money to pay for her next meal.

SUPER SALESMAN

Pete Assured Of Ring Fame

SEATTLE, Wash. (UP)—Pete Rademacher is quite a salesman. He has arranged a prize fight guaranteed to go down in ring history whatever the outcome.

Pete also must be somewhat of a Walter Mitty. He has never been in the professional ring in his life (he has only seen two pro fights), but a week from Thursday he will square off with the heavyweight champion of the world.

Something of the philanthropist is in Rademacher, too. For while champ Floyd Patterson is guaranteed $250,000 just to put on the gloves, the chances are good Rademacher won't make a penny—unless he wins and becomes champion.

That is not likely. So perplexed are bookmakers at the spectacle of this 28-year-old amateur taking on the world's best that many of them won't lay any odds. They cannot recall a precedent unless it be the fourth of July 34 years ago when Jack Dempsey almost made a ghost town of Shelby, Mont.

SEATTLE WILL SURVIVE

Seattle will probably survive the fight August 22 but a group of Columbia, Ga., businessmen almost certainly will drop a quarter million dollars. How they were persuaded to put it up is a story in itself.

Rademacher is not a pro but he did win the Olympic title at Melbourne last year. And he feels that he is good enough to get in the ring with the champ, notwithstanding warnings from as far away as London where a boxing writer foresaw the end of the fight game.

Rademacher laughs at the ridicule.

"Everybody in camp seems to be trying to protect me from the wisecracks being made about the fight," he says. "They edit the paper for me. All I get is the front page and the funnies. They even cut out Joe Palooka. They don't want me to read anything about boxing. But I know what people are saying and it rolls off me.

"I go into every fight, I don't care how big he is or how rough he is, with the idea of being relaxed."

What the gate will draw is anybody's guess—and not many are guessing $250,000. Present plans do not call for televising the bout.

It does have some similarities to the fight in 1923 between Dempsey and a veteran but second grade pro named Tom Gibbons. The little town of Shelby, Mont., had struck oil and promoters there decided to put Shelby on the map with a championship fight.

DEMANDED CASH

Dempsey and his manager, Jack Kearns, demanded a $300,000 guarantee. They got the first $100,000 when they signed and the second 30 days before the fight. When the big day came, and only 23 minutes before fight time, Kearns announced Dempsey would not fight unless they got $50,000 in cash from the gate. The promoters agreed.

Dempsey outpointed Gibbons badly before a crowd of 7,202 in a new stadium built for 40,000. The total gate was far below expectations and Dempsey and Kearns fled with a flying wedge through a crowd of furious oilmen, a number of whom noticeably packed guns.

It may be noted that the main backer of the Seattle fight made a good profit in oil, too.

Duncan Tourney Opens Wednesday

DUNCAN, B.C. (CP) — The combined Pacific Northwest and Vancouver Island open tennis tournament will be held here Wednesday through Saturday.

Paul Willey of Vancouver and Bridget Okell of Victoria will not defend their V.I. open singles titles. Willey is in Eastern Canada and Miss Okell is in England.

Art Jeffrey and Colin Walker of Vancuover will defend their men's doubles titles. Walker will also defend his mixed doubles title with Mrs. Jean Bardsley of Vancouver.

Sharon Whittaker of Victoria, who shared the women's doubles title with Miss Okell, has entered the tournament.

United States entrants include Bill Rose and Tom Clarke, Portland; Jack Lowe, Colin Clegg, Ken Clegg, Ken Burrows and Wally Bostick, all of Seattle.

Sports Menu

TONIGHT

BASEBALL
8.00 p.m. — Northwest International League Exhibition. Farmer Construction vs. Vancouver All-Stars, Royal Athletic Park.

SOFTBALL
6.30 p.m.—Second game of Senior "B" Men's League Best-of-Five Playoff Championships: Fletchers vs. Firefighters, Heywood Avenue Park.
6.30 p.m. — Interdivisional Women's Game: Polyettes vs. Vicettes, Central Park.

GOLF
8.30 a.m.—Continuation of play in Pacific Northwest Seniors Golf Association Tournament, Victoria Golf Club.

WEDNESDAY

LACROSSE
7.30 p.m.—Exhibition Lacrosse: Victoria Shamrocks vs. Shamrock Old-Timers, Memorial Arena.

GOLF
8.30 a.m.—Continuation of play in Northwest Seniors Golf Association Tournament, Victoria Golf Club.

Patty's Pay Biggest Ever For Women

CHICAGO (AP)—Patty Berg, 39, shot a cool one-over-par 77 Monday to defeat Fay Crocker by two strokes in a playoff for the women's world golf championship at Tam O'Shanter.

Miss Berg, winning the crown for women pros for the fourth time after taking the all-American sideshow of the Tam meet last week for the fifth time, collected $6,000.

Miss Crocker, 37-year-old former U.S. women's open champion from Montevideo, Uruguay, won $2,000.

The payoff, richest in women's golf, boosted Miss Berg into the money-winning lead of the Ladies Professional Golf Association, with a total of $15,768 for the year. Miss Crocker took second place with $10,796.

BARNES KEEPS TITLE

SYDNEY, Australia (Reuters) — George Barnes of Australia retained his British Empire welterweight boxing title here Monday night, outpointing Attu Clottey of Ghana in 15 rounds.

Long Final Putt Gives Dr. Willing Share of Medal

By ERNIE FEDORUK

Roger Peck has a deep-rooted and sincere appreciation for golf and the finer points of the game.

This appreciation for "the finer points" thus prompted the jovial Tacoma golfer to pour out lavish praise for the putting of Dr. Oscar Willing.

The doctor's putter possibly deprived Peck of medalist honors in the 35th annual Pacific Northwest Seniors' Golf Association tournament, but it didn't stop Roger from marvelling at Dr. Willing's work on those tricky greens that grace Victoria Golf Club.

"That man's a marvel on those greens," said Peck. "Nothing spectacular, you know, but it's the way he knocks down those seven, eight and nine-footers. He just doesn't seem to miss."

LONGEST ON 18TH

Dr. Willing, 1954 titleholder who hails from Portland, saved his longest putt of the day for the 18th. It was a 12-foot stroke that gave him a 71, two over regulation figures for the Oak Bay course, and tied Peck for medal honors.

The two led a field of seven other American entrants who qualified for the championship flight. Four of the seven former champions entered made the top bracket. Besides Dr. Willing and Peck, others are Pete McIntyre, 1955 winner from Trail, and Ralph Whaley, the eight-time champion from Seattle.

The southpaw-swinging McIntyre carded a 75 while Whalley was another stroke behind. Three Victorians—R. D. Clay, Harold Lineham and George Sparling—cracked the championship flight.

Defending champion Cordyn Wagner of Tacoma was forced to withdraw because of business reasons but the first-day surprise was failure of Ed Eisenhower, another Tacoma entrant, to qualify. Eisenhower, seven-time finalist, ran into grief on the back nine to miss qualifying. He shot a 78. A score of 77 was required to qualify, lowest in the history of the tournament.

Others to qualify were Jack Edgell, G. N. Ledger, H. L. Davis, H. J. Zilka and H. Rendall.

Oak Bay Defeated By Eight Wickets

Oak Bay lost by eight wickets to Alcos Saturday in a Victoria and District Cricket Association match at Beacon Hill Park.

It was the second time in a row that Alcos had downed the Bays, having beaten them by seven wickets in their last meeting.

In Saturday's other game, Bob Mainwaring led Albions to a 56-run victory over Cowichan as he batted for 36 runs.

Hughes, five for 15, and Doidge, four for 16, led Albion bowlers in the win.

Stamps Even Account Humble Riders, 26-7

CALGARY, Alta. (BUP) — The Calgary Stampeders evened the score with the Ottawa Roughriders Monday night, trampling the Big Four club 26-7 before some 9,000 fans at Mewata Stadium.

The Riders dropped the Stamps 23-14 in Ottawa Aug. 2, but quarterback Jim Finks made no mistakes Monday, setting up two touchdowns on passes and completing a 45-yard pass play to end Dean Renfro for another. The fourth major was set up by a Stampeder interception.

Besides Renfro, other Calgary touchdowns were scored by Ron Clinkscale with two and former British Columbia Lion Al Pollard with one.

Canadian end Bob Simpson picked up the lone Ottawa major.

The Stamps opened the scoring midway through the first quarter, marching downfield on four successive first downs. Carraway and Clinkscale carried along the ground while Finks completed a pass to Renfro. Clinkscale broke over from the one on his third successive carry. Eddie Simms converted.

The Riders tied the count early in the second quarter when Tom Dimitroff completed a 20-yard pass to Simpson behind the goal line. Homebrew Gary Schrieder kicked the extra point, but the Stamps held the eastern club for the balance of the game.

A Finks to Willie Roberts pass set Clinkscale up for his second touchdown five minutes later. The speedy back rounded left end for seven yards and the major.

Ted Duncan, who held a wide margin in punting all night, intercepted a pass on the Ottawa 27 in the final quarter. Two first downs put the ball on the Ottawa four, from where fullback Pollard hurdled the line for an unconverted major.

The Stamps turned what would have been a single point into a converted major when Ottawa was offside on Duncan's fourth quarter boot into the end zone. The Calgary club took possession on the 45, and on the first play Finks hurled a long pass to Renfro who scooped it in and ran the rest of the way for the final touchdown.

Cec's Fishing and Hunting Guide

ALL FISHING AREAS STILL GOOD——

Coho and Springs

Cec Fletcher's Men's Shop 755 YATES

BOB MONAGHAN

Old Guard Dusting Off Equipment

Lacrosse favorites from bygone days are dusting off their gear today in preparation for Wednesday's Oldtimers' game with Victoria Shamrocks.

The exercise may or may not do the oldtimers much good, but the bona fide benefits will be gained by city youngsters who perform under the Victoria Minor Lacrosse Association banner.

Wednesday's outing, along with added attractions featuring midget teams and the junior Rocks, has been arranged in an effort to raise some funds for minor lacrosse.

ALL SET

Ready to take on the current Mann Cup aspirants will be former stars such as Arnie Ferguson, Len Scott, Duff McCaghey, Bobbie Monaghan, Ed Popham, Larry Booth, Art Green and Harry Irwin.

The contest is also expected to keep the rust from settling on Shamrocks as they wait for Nanaimo Timbermen and New Westminster to declare an Intercity League finalist.

The midget contest, between Saanich Farmers and an all-star club, will open proceedings at 7.30 p.m.

Second Aces Come Easier!

John Knott waited 37 years before scoring his first hole-in-one. That came in June.

The second, it appears, comes easier.

The veteran golfer, playing at Cedar Hill club, marked up his second ace, at the weekend, when he used a seven iron to hole out on the 130-yard, par-three sixth hole.

He was competing with C. Barlow, H. Bell and T. Jones.

NEW YORK—Orlando Zulueta, 137, Cuba outpointed Frankie Ippolito, 140, New York, 10.
NEW ORLEANS—Charlie Norkus, 194½, Port Washington, N.Y., stopped Crowe Peale, 187, Baton Rouge, La., 4.

SMOKES FOR CANADIAN MILITARY PERSONNEL serving with the United Nations Emergency Force in the Middle East

$1.60 sends 400 EXPORT CIGARETTES or any other Macdonald Brand Postage included

Mail order and remittance to: OVERSEAS DEPARTMENT MACDONALD TOBACCO INC. P.O. Box 490, Place d'Armes, Montreal, Que.

This offer is subject to any change in Government Regulations.

EXHIBITION

LACROSSE

MEMORIAL ARENA

WEDNESDAY — 8.30 P.M.

FEATURING SHAMROCK OLD-TIMERS

Two 15-Minute Periods, present Shamrocks vs. Jr. Shamrocks

PLUS

Two 15-Minute Periods, Present Shamrocks vs. Old-Timers

ALL SEATS RESERVED — 50¢

Tickets on Sale Wednesday, 10 a.m. to Game Time

NOTE—Season Ticket Holders

Season tickets must be picked up before 6 p.m. Wednesday

WARD'S ADDING ERROR SUBTRACTS GOLF CROWN

CHICAGO (AP) — A scorecard error Sunday cost defending champion Ward Wettlaufer a chance of retaining his world amateur golf title.

The winner was singer Don Cherry of Wichita Falls, Tex., who finished with a 72-total of 296. So did Wettlaufer, but he was penalized two strokes for signing a card showing a final round 76 instead of a correct 77. So Wettlaufer's total, with penalty, was a 298.

A ruling giving the championship to Cherry was announced just as the two players prepared to tee off on a sudden-death playoff.

The miscue dropped Wettlaufer to a third-place finish, with Howard Everitt, a Northfield, N.J., salesman, taking second with 297.

"I was just excited and didn't check the card close enough," said Wettlaufer.

TEE TOPICS

Boden Enters Money Ranks

By ERNIE FEDORUK

One of the Island's up-and-coming young golfers is turning professional.

Norm Boden, 21-year-old member of Gorge Vale Club, announced this morning his decision to join the play-for-pay ranks. City and Gorge Vale Club champion last year, Norm will work this summer as assistant pro under popular Joe Pryke at Gorge Vale.

The studious youngster, always a keen enthusiant of the game, said he wants to make golf his career.

"I think this will afford me my best chance," he said.

He plans to play in as many of the nearby tournaments as possible next season and, if successful, intends to plan on a tournament career. If he should later decide against playing on the tournament trail, he will have a teaching career to fall back on.

The announcement comes as Boden was successfully moving along in club championship play. He reached the semifinals Sunday, along with Mel Carlow and Ron Cush, by firing a two-under-par 70 to beat Harry Donaldson 4 and 3.

Boden, who will be allowed to continue in the club event, now meets either John Merriman or Jack Storrie in one semifinal match next Sunday while Cush tackles Carlow.

Cush had to go to the 19th for the second time in the tournament before he defeated Jack Clark. The previous week, Ron beat John Carlow. Cush came up with a birdie three to nail down his latest extra-hole decision. Mel Carlow scored something of an upset when he downed Jim McColl, Jr., 4 and 2.

In the "B" championship bracket, Sid Holland, Bert Thirlwell, Barrie Wade and Ron Milne cracked the fours.

* * *

The Island's junior golfers will stage an 18-hole medal tournament at Victoria Club next Sunday to determine three representatives in the Vancouver Junior Masters' tournament scheduled to be held Sept. 7.

The three who qualify for the tournament, part of the junior development program, will receive an all-expenses paid trip to Vancouver for the event.

Two boys will be chosen from the 15 - 18 bracket and another from the 10-14 division. The tourney will be staged at Marine Drive.

City youngsters wishing to enter the qualifying round are asked to submit their entries to club secretaries as soon as possible.

* * *

The draw sheet in the Royal Colwood Golf Club shows Vince Clarkson as a 4 and 3 victor over Laurie Kerr, an acknowledged upset insofar as the club championships go.

What the progress chart fails to show, however, is that this was a "battle between buddies."

"Vince," retorts Laurie, "didn't let me down. My putter did."

The two made headlines together when they met in the final of the 1956 Island Open. Kerr won 3 and 2.

Clarkson's biggest booster, Laurie ran into grief on the greens Sunday. He three-putted four greens while Vince was turning in a steady round to move into the quarter-finals.

Another upset, of sorts, was Cy Spaven's one-up victory over Tom Harris, Jr. Defending champion Bill McColl moved another step forward by ousting Mike Bartkow, 3 and 1, while Dick Hanley went to the 19th before disposing of Bobby Wood.

George Andrews, Vic Painter, young Ken Brousseau and Don Ross also romped into the quarter-finals. Andrews beat George Sparling, 3 and 2; Painter defeated Jim Robertson, 2 and 1; Brousseau edged Gil Anderson, 4 and 3, while Ross sidelined Harold Lineham, 2 and 1.

* * *

SHORT DIVOTS—Both Oak Bay and Uplands clubs took a rest from club activities at the weekend . . . the seniors took over at Oak Bay while Uplands postponed the Harold Robertson competition to a later day. . . . Joe Pryke is still showing the youngsters how to play . . . Sunday night he scooted nine holes, before darkness fell, in three under par . . . Bill Wakeman, the B.C. junior champion, left for Vancouver today to join the Willingdon Cup team . . . they leave for Winnipeg and the Dominion championships on Wednesday. . . . Bill McColl captured the low gross title in the Gyro District 4 tournament at Cowichan Sunday, defeating Clay Wright by two strokes.

Former Victoria resident Eleanor Eilers, now living in Ottawa, took fifth flight honors in the Canadian women's championships at Montreal at the week-end . . . she had to beat sister Irene in the final . . . both are former pupils of Colwood's Bill Court.

Mickey Still in Battle Despite Ted's Splurge

By United Press

Ted Williams' personal duel with Mickey Mantle and a five-man battle for the National League batting championship took over the spotlight today when the major league pennant races resumed.

The races themselves were shoved somewhat into the background with both the New York Yankees and Milwaukee Braves riding the crest of 5½-game lead over their closest pursuers. Both have reached a point where the team they have most to fear is themselves.

The various contenders for the batting titles, however, seem to have just begun to fight.

The American League struggle is the more spectacular because Williams, the Boston Red Sox' 39-year-old perfectionist, and Mantle, the Yankees' 25-year-old nature boy, seem destined to fight it out in the rarified atmosphere of .400. When they face each other in Boston tonight, Williams will start with an eight-point edge—.387 to .379—and it could be that the eventual winner will have to hit .400.

AMAZING PACE

Williams has been hitting at an amazing .500 clip since the July 11 all-star game and there are no signs that he will taper off sharply in the remaining 44 games of the season. He is gunning for his fifth batting title with an average that he has topped only once in a full season—in 1941 when he hit .406.

Mantle, meanwhile, has been staging a spectacular drive of his own with a .565 average for his last 14 games. He is gunning for the unprecedented feat of winning two triple crowns in succession and with 123 walks is a good bet to wipe out Babe Ruth's season mark of 170.

SECOND WITH .408

Both sluggers are currently hitting higher than any major leaguer has accomplished over a full season since Williams' .406 in a duel that may eventually invite comparison with the 1911 batting race. That season Shoeless Joe Jackson hit .408 but lost the title to Ty Cobb's .420!

The five National League contenders aren't battling it out at such a lofty figure but it's still one of the best fights the old circuit has seen in many years.

Defending champion Hank Aaron of the Milwaukee Braves is the current leader at .338 with 36-year-old Stan Musial of the St. Louis Cardinals next at .332, shortstop Dick Groat of the Pittsburgh Pirates third at .330 and Willie Mays of the New York Giants and Frank Robinson of the Cincinnati Redlegs tied for fourth at .329.

HANK FAVORED

Aaron had hit only .222 in a recent 15-game batting slump but snapped out of if over the weekend and must be considered the favorite. Hank won the title last season with a comparatively low .328 average and concedes he'll probably have to reach .340 to repeat.

Musial, the early-season sensation of the league, seems tired by the strain of the pennant scramble and may be in need of a rest. He, too, has faded in recent weeks (.290 in the last 18 games) and it must be remembered that he hasn't won a title since 1952.

Groat, Mays and Robinson have been the "hot" hitters of the league for the last three weeks (ranging from Groat's .365 to Robinson's .420 over that span) and Groat and Mays have the advantage of not having to worry about a pennant race. Aaron and Robinson will be facing each other in Cincinnati tonight, Musial played an afternoon game in Chicago, Groat and the Pirates are at Philadelphia and Mays and the Giants entertain the Brooklyn Dodgers at the Polo Grounds.

TIME OUT! By JEFF KEATE

"Well, how about your slow ball. . . . It'll give you time to take cover!"

RACE RESULTS

EXHIBITION PARK

VANCOUVER (CP) — Jockey Ronnie Williams got up from a fall in the sixth race at Exhibition Park Monday to bring Beau Sierra in second in the seventh.

Williams was riding Corn Tassel and young Keith Shepherd was on Propel Anue in the one-mile sixth when the two horses collided with another and fell. The horses were destroyed and Shepherd was taken to hospital for a checkup.

Renmerb left the post first and finished first in the featured seventh over six furlongs. The win paid $4.20, the place $3.50 and the show $2.70.

First Race—$1,500 claiming, 3-year-olds and up, 6 furlongs.

Jessie Mac (Fugate)	$10.90	$5.10	$2.80
Well Bred (Tranchina)		15.60	6.10
DH-Record Time (Wilms)			2.40
DH-Lord Glenlivet (Mrsh)			2.60

Also ran—Miss Colleen, Graduate, Count Alex, Overset, Air Lord, Nanco. Time 1:13.

DH—Dead heat for third.

Second Race—$1,050 claiming, 3-year-olds, 6 furlongs.

Soul Talk (Williams)	$5.80	$3.70	$3.10
Luja (Dixon)		5.20	3.50
Dry Fox (Gibson)			3.60

Also ran—Co-Pilot, Son Rail, Cluny, Kitty Sands, Flurry, Herran, Nick's Hope. Time 1:14 2-5.

Daily double paid $25.70.

Third Race—$1,100 allowance, 2-year-olds, 5½ furlongs.

Airline (Richardson)	$3.40	$2.90	$2.50
King Turf (Arterburn)		9.40	4.10
Sure Lea (Williams)			3.20

Also ran—Taramander, Great North, Signalad, Easy Trust, Kacita, Dolly Mae. Time 1:08 2-5.

Fourth Race—$1,050 claiming, 3-year-olds and up foaled in Canada, six furlongs.

Lauriston (Coppernoll)	$13.80	$7.00	$4.50
Colwood Girl (Ulrich)		5.70	3.80
Does Won (Broomfield)			5.10

Also ran—I Do, East Wmyss, Militant, Lady Sadie, Winter Range, Mybesttoyou. Time 1:13 2-5.

Fifth Race—$1,050 claiming, 3-year-olds and up, 6 furlongs.

Hope He'll Fly (Wilms)	$3.60	$3.30	$2.60
Terraflyer (Richardson)		4.80	3.10
Real Buy (Dixon)			3.30

Also ran—Candy Showers, Incaico, Chilblain, Desert Flash, Hookhanger, Song Time, Flathead. Time 1:13 3-5.

Sixt race declared no contest.

Seventh Race—$1,300 claiming, 3-year-olds and up, 6 furlongs.

Renmerb (Leonard)	$4.20	$3.50	$2.70
Beau Sierra (Williams)		6.00	2.80
Forger (Broomfield)			2.80

Also ran—Fosyth, O. U. Kid, Cotton Sampler. Time 1:12.

Eighth Race—$1,050 claiming, 3-year-olds and up, mile and 70 yards.

Celdy (Frey)	$5.00	$3.10	$2.60
Barnton (Coppernoll)		3.10	2.70
Lady Asia (Dixon)			3.70

Also ran—Final Cross, Wheatlander, Gee M Bee, Lord Itry, Greek Light, Sandown Pebble, Noon Gold. Time 1:44 3-5.

Quinella paid $7.10.

There is no finer advertisement for any firm than a staff of clean, neatly attired employees. Did you know that New Method Laundries are prepared to furnish your personnel with any one of a large variety of work clothes—and launder them crisply clean each week for a modest inclusive charge?

Over 500 Victoria business firms are using this fine rental service each week. They have discovered for themselves that a clean, smartly attired staff is the finest sales booster in the world. Let New Method introduce you, also to this great business builder. Phone 4-8166 and ask for Garment Supply Department. It's another New Method service.

SALE
OF BRAND NEW
FIRESTONE
PLUS QUALITY TIRES
IN POPULAR
670:15 SIZE
Now Only 12.95
and your retreadable tire
SIZE 670:15

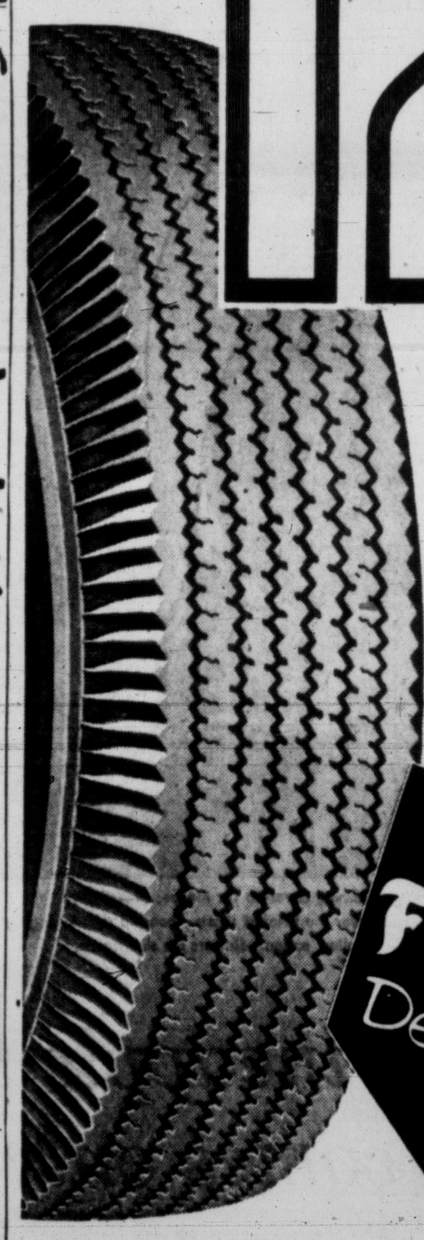

Buy famous Firestone Champion Tires at this low price to fit most pre-1957 Chevrolets, Dodges, Fords, Meteors, Plymouths, Pontiacs, Studebakers and other leading cars.

See your Firestone Dealer today

Burnside Service — 2 W. Burnside — 3-5031
Scott & Wright Service — 921 Wharf — 4-2242
Art Songhurst SHELL SERVICE — Fort and Yates — 4-5312
Trans-Canada Auto Service — 480 Burnside — 5-1212
Sovereign Shell Service — 2600 Quadra — Phone 3-6231
King Auto Repairs — Government at Bay — Phone 4-3632
Dickinson & Dunn — VICTORIA — DUNCAN

5% on Canada Permanent Debentures
FOR TERMS OF 1 TO 5 YEARS
Debentures are issued in registered form or payable to bearer in amounts of $100 and upwards.
Authorized for the investment of trust funds.
Call or write for Debenture folder
CANADA PERMANENT MORTGAGE CORPORATION
W. W. EVANS, MANAGER,
714 Fort Street, Victoria
Telephone 4-9375
Capital and Reserve $14,500,000
"Over a Century of Service to Canadians"
57-10

GO EAST! Take the Family, SAVE with the,
FAMILY TRAIN TRAVEL PLAN
Dad: Round Trip Fare — For the "Head" of the family.
Mother: One-Way adult Fare — For the round trip.
Sis: One-Way adult Fare — For the round trip. 12 and under 22 years of age.
Junior: ½ One-Way Fare — For the round trip for children of 5 and under 12 years old. Under 5 free.
• Between Eastern Canada (Sudbury, Capreol, Cochrane, Windsor, Sarnia and East) and Western Canada (Winnipeg and West). Between Canada and Midwestern and Western United States. Between Western Canada and Eastern United States.
• Leaving Mondays, Tuesdays, Wednesdays, Thursdays
• Stop-over privileges • Generous Return Limit
• 300 lbs. Baggage Allowance
Complete information from any C.P. or C.N. Ticket Agent.
CANADIAN PACIFIC | CANADIAN NATIONAL

OLSON'S
Victoria's Plymouth-Chrysler Dealer
Best Buy in Town or Your MONEY BACK
That's right—choose any model brand new Plymouth at Olson's—drive it for an entire week—if you can find a better deal, bring it back—Olson's will refund every cent!
1957 PLYMOUTH
Backed by All the Service of Canada's Most Modern Shop
O-L-S-O-N-S
YATES AT COOK

Green Light For 9-Mile Hydro Tunnel

The B.C. Electric Co. has been given the go-ahead by the Public Utilities Commission for a new hydro development in connection with its Cheakamus River project north of Squamish.

The company has been granted a certificate of public convenience and necessity for the "Brandywine Development," involving a nine-mile tunnel from the Cheakamus River Dam, and two 110,000-horsepower turbines at the powerhouse on Daisy Lake reservoir.

This second development will utilize the water backed up into Cheakamus Lake by a 60-foot high storage dam now under construction.

Its power potential will be more than double that of the original Cheakamus project, which will have two 95,000-horsepower turbines at its generating station.

The company will run a transmission loop from the Brandywine powerhouse to its main Bridge River transmission line a mile away.

Economic Woe Prods Polish Red Activity

WARSAW (AP) — Poland's Communist party has ended a country-wide series of pep meetings to prod members to action in the face of mounting economic troubles.

Reports indicate many of the party's 1,400,000 members have withdrawn from all political work. Only the party leadership knows what proportion remains active after the shocks of de-Stalinization, the Poznan uprising and the Hungarian revolution. Estimates here in the capital run from 250,000 to 750,000.

The party's insistence that only a Communist-led production drive can improve living standards and bring real freedom has run into renewed trouble with the workers it was designed to impress.

Industrial production, up to plan during the first five months of the year, slumped during the summer and the party headed by Wladyslaw Gomulka is alarmed.

TRAFFIC FINES

In city police court Monday:

James G. Appleby, 1309 Simon, $15 for speeding over 30, $10 for having no licence plate light, $10 for having no muffler and three-month licence suspension recommended.

Edward A. Bernauer, 306 Gorge East, $25 for violation of driver's licence restriction.

Stephen Ward, 2801 Adelaide, $15 for failing to transfer auto registration.

Roy D. Smith, 1194 Old Esquimalt, $25 for driving with only one headlight.

Wilfred Arthur Rhodes, 1746 Midguard, $35, and Stanley F. Kornelson, 1016 Pembroke, $35 and two-month licence suspension for careless driving.

In Saanich police court Monday:

William Logan, 672 Niagara, $250 for impaired driving and $25 for driving without a licence.

In Sidney RCMP court Saturday:

Arthur Frederick Mountain, CGS Estevan, $20 and $5.50 costs for speeding over 30.

Seamen End Boycott

BOMBAY (Reuters) — Indian seamen called off their boycott of foreign ships in Bombay port following an agreement between them and foreign shipping lines on payment of a subsistence allowance. The boycott began Aug. 2 with rejection of the seamen's demand for an allowance of three rupees (about 63 cents) each per day, to be paid from the day of selection for service. Hitherto they had to wait for days before they could claim the allowance.

YOUR REFRIGERATOR...
Sparkling Clean

Your refrigerator can have the crisp freshness that only Baking Soda gives. Just sprinkle a little on a damp cloth and wipe over all surfaces. To sweeten ice trays, wash in warm soda solution. Soda is recommended by leading refrigerator manufacturers.
Only Soda Sweetens as it Cleans!

COW BRAND BAKING SODA
PURE BICARBONATE OF SODA

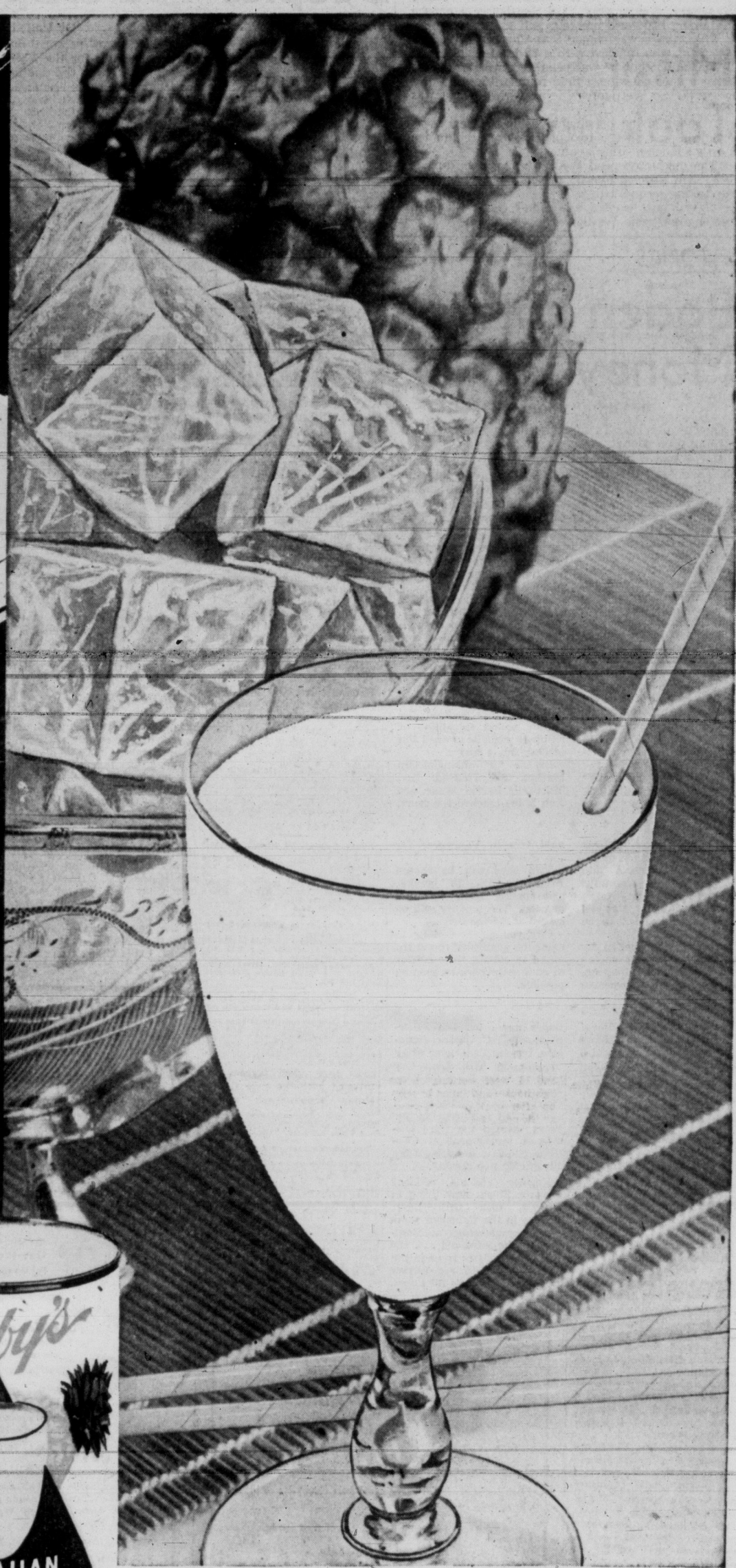

Dashing cover-up for the beach—slightly naughty over the briefest shorts—hooded shirt in singing yellow cotton—flatters the slim figure.

Pineapple this juicy, this golden, comes only from Hawaii —
from Libby's own plantations

In keeping with today's trend to light, refreshing desserts, slim figures are finding Libby's in perfect taste. Hawaii's warm sun and rich soil bless Libby's pineapples with extra natural sweetness, extra juiciness, extra golden goodness. And all that nature puts in, Libby's saves for you in quick-canning! Slake your thirst with a glass of delicious Libby's Pineapple Juice and you'll know why we can guarantee Libby's to be the world's finest. Superior? Decidedly! That's why we'll give you DOUBLE your money back if you don't agree. Enjoy Libby's superb pineapple 4 ways. SLICES, CHUNKS, CRUSHED, JUICE. Get some next time you shop!

'SNUCK' ABOARD WITH ADULTS

Missing Boy Took Boat Trip

NANAIMO — A six-year-old boy missing from his home here since Sunday was located in Vancouver Monday after having "snuck on" the ferry between the two cities.

RCMP said today this was the only explanation they could think of how the boy, Raymond Lewis, ward of his grandfather Louis Guizzo, had managed to get to the Mainland.

"He probably went aboard the ferry with a group of older people," said the RCMP.

The child had been picked up by police when seen wandering about Vancouver's waterfront.

WANDERED BEFORE

He had been missing from his home since 1 p.m. Sunday, and word was receieved of his whereabouts the following day from an aunt in the Mainland city, Mrs. Violet Cooper.

Raymond had wandered away before, but had always turned up before dark.

RCMP had started to organize a search and the tracking dog "Tim" was brought down from Parksville.

NANAIMO — Three persons are in Nanaimo General Hospital here today after a two-car crash seven miles south of here Monday night.

Suffering a fractured pelvis is Dick Bellis, 18, of Massett, B.C.; Clyde Gordon, 21, with undisclosed back injuries, Rossland, and Hugh Currie, about 40, with a broken knee and lacerations. Currie was driver of one of the cars, in which he was alone.

They were Carolyn Morley, 14, Nanaimo; Edward McGregor, 18, Alberni; Robert Jones, 20, Port Alberni, and Joe Garcia, 19, Bamfield.

Police said the car driven by Jones was travelling south on the Island Highway and made a left turn into a drive-in theatre and collided with the car driven by Currie.

The youths involved were students at the Dominion-Provincial Vocational Training School here.

Damage to both cars was described as extensive.

NANAIMO—Members of the civil defence organization here have recommended buying CD uniforms for women members and 20 caps for CD police.

Caps would cost $4 each and uniforms $32. Financial assistance would be provided through the provincial organization.

Uniform costs prohibit their use by the full membership.

For Civil Defence Day, Oct. 4, mock rescue demonstrations will be held and store window displays of emergency food and first aid equipment will be shown.

The organization is studying simulated evacuation of Nanaimo General Hospital as one of the exercises.

NANAIMO—Drive for membership is progressing favorably here by branch No. 10 of the Canadian Legion.

Secretary Fred Steeds said plans have been made for a mass initiation at the first meeting after the summer recess Sept. 5.

Membership of the branch is now 850 and aim is to bring this up to 1,000 by Christmas.

WHERE NEXT, asks 10-year-old Jimmy as he and his father, J. L. Cunliffe, 2117 McNeil, look over the licence plates on George Rose's van before he moves their furniture to Dawson City.

Trucker to 'Blaze Trail' On Run Near Arctic Circle

A Victoria driver will be "blazing trail" for Vancouver Island truckers this week when he makes a run to Dawson City, Yukon, only 150 miles south of the Arctic Circle.

Expecting to start the 2,780-mile trip northward Tuesday night, hauling four tons of household furniture belonging to a Victoria bank official, is George Rose, 1527 Prior.

"I don't anticipate any special problems but I'll be packing some heavy clothing because I hear the nights get pretty cold up there," he said.

Mr. Rose, who has piled up almost 500,000 miles in cross-country trips to eastern Canada during seven years with Heaney Cartage and Storage Ltd., said "it won't be my longest trip but it sure will be a change."

BANKER

The furniture, which will be making the northward equivalent of a move almost to Toronto, belongs to J. L. Cunliffe, 2117 McNeil. Mr. Cunliffe, officer in charge of the loan department at the Bank of Montreal's Douglas and Yates branch, is being transferred as manager of the Dawson City branch.

The 175-horsepower diesel tractor and its trailer will be ferried to Vancouver to start its overland trip, first going south through Washington and Idaho and then re-entering British Columbia at Kingsgate.

From the boundary, it will travel north through Crow's Nest Pass to Edmonton and then turn onto the Alaska Highway as far as Whitehorse. The last stretch will be almost due north over small gravel roads to Dawson City.

Until recent years, an airlift was the only method of reaching the destination. The old itinerary for shipments from Victoria was the steamer running up to Skagway from Vancouver where it would be transferred to the White Pass and Yukon Railway arriving at Whitehorse for trans-shipment to Dawson City by air.

"This is the first time, to our knowledge, that a provincial van has gone that far north from Vancouver Island," an official of the cartage company said.

At Dawson City, a similar load of household goods will be loaded for the return trip, belonging to John Wakley, Mr. Cunliffe's predecessor, who is being transferred by the bank to Vancouver.

Mr. Rose, who will be travelling alone, expects to complete the round trip in three or four weeks, "about the same time that a cross-country takes."

Mr. and Mrs. Cunliffe and their 10-year-old son, Jim, who expect to spend about three years in the northern community of some 800 people, will take the easy way there.

"We're flying to Vancouver Wednesday to catch the steamer for Juneau. From there we'll fly to Whitehorse and then to Dawson City," Mr. Cunliffe said.

With the bank 32 years, he has served in almost all areas of B.C., "but this is my longest move and first time out of the province."

The family doesn't expect to "rough it" in the tundra wilds because the bank is supplying a house with all the comforts of home including an automatic oil-fired furnace.

But young Jimmy will have to rough it at school.

"The school burned down a week before the holidays," Mrs. Cunliffe said, "so it will be in temporary quarters until a new one is built."

Jimmy just grinned at the prospect. Eskimo land appeals to a grade-fiver.

480 Laid Off As Logging Camps Close for Month

Two Vancouver Island logging operations of B.C. Forest Products employing 480 men have been closed down for a month.

The layoff includes the normal three-week holiday for loggers, extended a week this year.

About 250 men have been laid off at the Port Renfrew operation and about 230 at Lake Cowichan.

All but 100 will be employed again when production starts Sept. 9. Others will be dropped due to curtailed markets, company spokesmen said.

Museum Conference

MONTREAL (CP)—Montreal and Quebec will be the dual scene next month for the three-day northeast conference of the American Association of Museums, it was announced Monday.

IT ISN'T CRICKET

to soothe your thirst with anything else but Schweppervescence

Commander Whitehead, Schweppes Ambassador to Canada, says that Schweppes Tonic Water is a Great Tradition among men with a thirst. They've tested it for generations in *murderous* temperatures from Poona to Penang. Ice it well, and then let those spirited little bubbles called Schweppervescence heighten each delicious, bittersweet sip on your palate. Thirst goes! Contentment returns! Time to check your supply?

Schweppes TRADE MARK REGD.
TONIC WATER

The essential tonic water for authentic tonic drinks. Enjoy world-famous Schweppes Dry Ginger Ale and Schweppes Club Soda, too.

SCHWEPPERVESCENCE LASTS THE WHOLE DRINK THROUGH

WESTERN BOTTLING CO. LTD.

1244 RICHARDSON ST., VICTORIA, B.C. Tel.: 2-6733

7 PERPETUAL TROPHIES

Entry Lists Ready For Metchosin Fair

METCHOSIN — Entry lists for the Fall Fair at Luxton Hall, Saturday, Aug. 24, under auspices of Metchosin and District Farmers' Institute, are now available.

To be officially opened at 2 p.m., the fair program will include crowning of the "queen," a midway and sport events. Lunch will be served by the Happy Valley Women's Institute.

There are seven perpetual trophies. The Hudson's Bay Company will award the trophy for the highest number of firsts in vegetables and field crop sections. For dairy products Woodward's Stores Ltd. (Victoria), will give the award. Rockgas Co. (Victoria)) has donated the trophy for the winner of the highest points in the poultry section.

Perpetual trophies will also be awarded by Defence Minister G. R. Pearkes, VC, for the highest points in goats, and by J. M. Whitney for the best pen of sheep.

In the home cooking and home canning sections the trophy has been donated by the B.C. Electric Co.

For the best artistic arrangement of flowers, Miss M. L. A. Savory, Langford Lake, has donated the trophy.

There is a special class for ladies 70 years of age and over exhibiting any kind of fancy work.

FOR YOUNGSTERS

In the junior division a perpetual trophy donated by Peoples Credit Jewellers, Ltd., will be awarded the winner with the highest number of points in the age group 11 to 16 years. In the group 6 to 10 years, an engraved rose bowl has been donated by the Colwood Branch of the Canadian Bank of Commerce.

Exhibits must be placed in the hall on Friday night, Aug. 23, between 8 and 10 p.m. Entries must be in the hands of the secretary, Mrs. Mina Christie, 2784 Sooke Road, R.R. 2, Victoria, not later than noon, Aug. 21.

Secretary-manager of the fair is S. Hiscock; treasurer, Mrs. V. Hiscock; entry secretary, Mrs. W. Christie; committee, F. H. Staverman, P. Colclough, V. Jopp, W. Dawson, D. Richards, Miss M. Potts, Mrs. E. K. Goffin and J. L. Williamson.

Fall Fair at Sooke Set for Sept. 7

SOOKE—The Sooke Fall Fair will be held in the community hall here Sept. 7 with six sections and nearly 200 events.

The junior sections are especially heavy and includes needlecraft, art, poster competition, photography and poultry and other livestock showings.

The fair will be opened at 1 p.m. by Col. Thomas Moore and stays open to 9 p.m.

NANAIMO—Honors came to roost here when Jaycees who traveled with the civic float to Mount Vernon, Wash., returned with the Skagit County Fair Perpetual Trophy for the best-out-of-town float in that city's parade Saturday.

The float was graced by Miss Nainaimo, Judy Mills, 18, and her princess, Pat Johnson and Jennifer Austin.

The float will appear at the PNE parade in Vancouver.

DEEP-SEA SHIPS IN PORT

(Morning Positions)

Victoria — Iseharu Maru, Parima.
Chemainus—Tregothman, Union Trader.
Crofton—Ferm.
Tahsis—King Alexander.
Harmac—Boolongena.
Texada—Union Metropole.
Alberni—Komei Maru.

Ocean Mails

Aug. 14—Bawean, Philippines.
Aug. 14—India Mail, Japan, Hong Kong, Philippines.
Aug. 24 — India Mail, Japan, Hong Kong, Philippines.
Aug. 27—Orion, Fiji, Australia, New Zealand.

Two Men Hurt In Plane Crash At Qualicum

QUALICUM—A single-engine plane bound for Powell River crashed taking off from the air strip here Monday night and the two occupants suffered minor injuries.

One man is unidentified as yet, believed from Powell River. The other is Richard White, Nanaimo.

A doctor from Parksville was called to the scene and treated the Nanaimo man for a broken nose and the other for a forehead cut.

The plane piled up in the trees near the air strip, tearing off part of a wing and crumpling the tail. It came to rest upside down.

The mishap took place about 6 p.m.

YOUTHS SAIL CANOE ON OPEN PACIFIC

Three teenage Indian youths sailed their 16-foot canoe from Carmanah Point lighthouse on Vancouver Island's west coast 20 miles north of Port Renfrew, 40 miles across the open Pacific to the U.S. over the weekend.

The trio, David Tate, Webster Thompson and Elmer Thompson, all between 17 and 18, were working on the lighthouse, and failed to show up after work at their homes at Clo-oose, six miles away.

The RCAF and U.S. coastguard were alerted.

The youths slept in the canoe Friday night, checked through U.S. customs Saturday, and spent the remainder of the weekend exploring Neah Bay.

They returned home Sunday night.

Amalgamation Vote Delayed in Saanich

Coun. Leslie Passmore Monday night withdrew his plan to seek a December referendum on the question of Saanich amalgamation with Victoria.

The councillor had earlier served notice of motion that he would ask for a referendum on a straight yes-or-no basis on amalgamation.

In withdrawing the notice, he said he was doing so "for the time."

He said such a motion at this time would "confuse the issue" when ratepayers vote Saturday on proposed transfer of funds to enable construction of a $225,000 municipal hall permanent addition.

"Whether ratepayers know it or not, they will be voting next Saturday on amalgamation. The people of Esquimalt and Oak Bay have postponed amalgamation by building hall additions," Coun. Passmore said.

At this point he was interrupted by Reeve Arthur Ash who said he could not speak to a motion before making it.

The councillor made it clear the notice of motion stands, however.

Later he said, "Those opposed to amalgamation will perhaps vote in favor of the hall and those who are in favor of amalgamation will oppose the hall, there's no doubt about that."

Reeve Ash replied:

"The referendum as submitted Aug. 17 has nothing whatever to do with amalgamation. Why you should say the building of the municipal hall addition has anything to do with amalgamation I cannot understand," the reeve said.

"You are only trying to confuse the issue. It is an absolutely untrue and unwarranted statement to make."

It will be open house for Saanich ratepayers at Royal Oak municipal hall Wednesday from 7-9 p.m.

Council has arranged for municipal staff members to be on hand to illustrate by crowded, inefficient conditions of work the need for expanded office space.

Also Wednesday, at 8 p.m., councillors will paint the municipal hall picture to interested taxpayers at a public meeting in Douglas CCF hall.

Another public meeting will be held Thursday at 8 in Royal Oak Women's Institute Hall.

Holiday in the OKANAGAN

just "overnight" by CNR

You'll enjoy this sun-drenched valley of enchanting lakes, sandy beaches, and fruit laden orchards.

Go CNR's smart, modern "Through Sleeper".

● No train changes ● No bus rides
● Convenient Schedules

THE *ONLY* "Through Sleeper" service to the North and Central Okanagan from Vancouver.

CANADIAN NATIONAL

For further information please see, write or call

Victoria Ticket Office Fort and Government Sts. Phone 3-7127

VST 8-36

Pt. Alberni Youth Awarded $500 IWA Scholarship

PORT ALBERNI — Robert Michael Blake, 17, has been awarded a $500 scholarship, given annually by International Woodworkers of America to a grade 12 graduate in the area covered by local 185.

The scholarship is to be used for university education.

The winner has already been awarded a $225 Chris Spencer Foundation scholarship and a $175 University Fund scholarship.

New kind of "Get Well" card from New York Life...

Lifetime insurance that helps pay the heavy cost of hospitalization or surgery!

New Hospital and Surgical Expense Plans are guaranteed renewable as long as you live . . . premium rates can't be increased unless the rate is changed for everyone in your policy class . . . benefits never decrease.

Today, such lifetime insurance can be yours with one of these history-making new Hospital and Surgical Expense Plans developed by New York Life for families and single persons. One plan is issued from ages 18 through 60; the other is issued from ages 61 through 75—makes insurance available *right now* to men and women who are in their later years.

Most important, these plans are *guaranteed renewable for life!* You can keep your protection in force as long as you live... and the Company can't increase your premium rate, unless it changes the rate for *everyone* in your policy class. Benefits can never be reduced—even *after you reach 65!* And an unusual deductible feature, by eliminating small claims up to $25, gives protection against the bigger bills at a lower premium.

These dramatic new Hospital Insurance policies join New York Life's Income Protector and Major Medical Insurance Plans to round out the Company's line of modern Accident & Sickness coverages. Because of the assurance this dependable new protection gives you, it lets you get more out of the health you enjoy today. Ask your New York Life agent for details . . . or mail the coupon.

Serving Canadians Since 1858

THE NEW YORK LIFE AGENT IN YOUR COMMUNITY IS A GOOD MAN TO KNOW

LIFE • HOSPITALIZATION • MAJOR MEDICAL GROUP • ACCIDENT AND SICKNESS

New York Life Insurance Company

401 Times Building, Victoria, B.C.—Dept. VCT-8

I would like more information about your new Hospital and Surgical Expense Plans which are guaranteed renewable for life.

Name_____ Age_____
Address_____
City_____ Postal District_____ Prov._____
(Please Print)

Finest Tobacco — Finest Filter

● EASY DRAWING
● EXTRA MILDNESS
● RICHER FLAVOUR
● CHOICE VIRGINIA

du MAURIER

WITH THE EXCLUSIVE "Millecel" FILTER TIP

VB-45

Wednesday Store Hours, 9 a.m. to 5.30 p.m.
For Courteous Service Dial 5-1311

Hudson's Bay Company
INCORPORATED 2nd MAY 1670

Sidney, Keating, Duncan, Cobble Hill, Sooke, Ganges and Gulf Islands, call Zenith 6040, toll free

Shop Wednesday at the Bay 9 a.m. to 5.30 p.m.

★ August Home Furnishings Sale Continues

. . . It's big in selection, savings, values . . . There's new merchandise offered to give you the cream-of-the-crop assortment of the latest designs to make housework easier, home life happier, and to give long wear . . . Choose what you need NOW at the BAY'S August Home Furnishings Sale!

★ August Fur Sale The most flattering and versatile furs at the SEASON'S LOWEST PRICES. Tops in fashion, quality and value . . . Luxury at level-headed prices! Guaranteed to be a sound INVESTMENT in beauty and durability!

See the BAY'S exciting historical exhibit

In the Douglas Room, 3rd floor. You'll see an authentic page of Canadian and Company history come to life. You'll see genuine Indian costumes, maps, guns, scale models of ships and forts, totem poles, masks—all part of our exciting early development at the Hudson's Bay Company historical exhibit, Douglas Room, 3rd floor.

At least $50 trade-in for your old radio on a Specially priced Windsor Combination TV, Radio and Phonograph Set

Regular Price 449.50

August Home Furnishings Sale Price **399.95**

Less for your old radio in working condition **$50**

You pay only **349.95**

Nothing down $19 monthly

★ TV for top visual entertainment
★ Radio to keep you up to the minute on news events
★ Phonograph for hours of musical enjoyment at its best

For the supreme enjoyment of 21-inch television, morning radio and recorded music It's the beautiful, amazingly compact Fleetwood combination set. Yes, if you appreciate and want top entertainment and beauty, choose the set with superb cabinet styling, excellent TV performance . . . rich, full sound radio and record reproduction through the two full-voice 5-7 speakers. All this and more at a price far less than what you would ever expect to pay. Perfect for a smart, compact room or a large spacious living room, as it is only 30" wide, 22½" deep and 36" high. Available in three luxurious finishes of walnut, mahogany and limed oak.

HUDSON'S BAY COMPANY, major appliances, 3rd floor

Manufacturer's Clearance! Economy Lawnmower with recoil starter

. . . the quick and wonderful way to a beautiful lawn.

Special, **54.88**

No Down Payment
0.00 Monthly

Take the work out of lawn cutting and do it inexpensively with this feature-packed, low-priced power mower. Look at what you get—2-h.p. 2-cycle Clinton engine for long trouble-free use. Low-tone muffler keeps sound down to a minimum. 3 cutting heights for all types of lawns. Offset wheels that won't scalp ground and enables you to trim right up to fences and walls. Recoil starter. Even the children will be anxious to use this quick and easy rotary mower that cuts lawns in less than half the time.

NO DOWN PAYMENT — $5 MONTHLY

HUDSON'S BAY COMPANY, garden shop, lower main

★ Worthwhile savings . . . Assorted top quality luggage for vacation-time or "off to college" traveling

A wonderful opportunity to add to your set or replace that old luggage with hard-wearing, beautiful top quality pieces including overnite, weekend, wardrobes, train cases, men's 2-suiters, and companion bags. You'll be proud to own, proud to give this lovely luggage in such attractive shades as blues, browns, green, grey and natural . . . on sale at a fraction of the original cost. **13.55 18.80 $22 $29 and $36**

Terms Available

HUDSON'S BAY COMPANY, luggage dept., lower main

WEDNESDAY 2 P.M. SPECIALS

Personal Shopping Only!

$9 savings on men's windbreakers

- Reduced because of broken color and size range

All wools, poplins, and cottons in this selection of smartly-styled jackets that are all first quality! Zipper front, side pockets sports collar. Broken color and size range. Special, each **4.99**

HUDSON'S BAY COMPANY, men's clothing, main

Men's Lightweight Summer Casual Shoes

Smart, light, flexible casuals with leather, suede or canvas uppers, cushion-soft crepe soles. Relax in these comfortable shoes, ideal with your favorite sportswear. Black, beige, brown in broken sizes. Reg. 5.99-9.95. Special, **3.99**

HUDSON'S BAY COMPANY, men's shoes, main

Boys' hardwearing denim slacks

Hurry down—these neat-fitting, full-cut denims won't last long at this low price! Sanforized, they're styled with pleats, zipper front and come in faded blue only. Sizes 14, 16, 18. Special, pair **1.99**

HUDSON'S BAY COMPANY, boys' wear, main

Fruit centres — English imports!

Delicious true-fruit flavored candies, fresh, individually wrapped and packaged in "clocks" with movable hands . . . excellent for helping kiddies tell the time! Reg. 89c. Special, lb. **43¢**

HUDSON'S BAY COMPANY, candies, main

Six-in-one utility tool

Keep it handy in the car, in your home workshop, with your hunting equipment. Contains one 7½" hammer (with round and flat head), four screw drivers in rust-resistant steel. Special, each **88¢**

HUDSON'S BAY COMPANY, hardware, lower main

Clearance! Summer straw hats

Wear them gardening, shopping, travelling! Good looking summer straws come in a variety of styles and colors, trimmed with ribbons and veils. No refunds or exchanges! Special, each **99¢**

HUDSON'S BAY COMPANY, millinery, fashion floor, 2nd

Oval plastic clothes baskets

Lightweight, easy to carry, these oval clothes baskets carry all your laundry easily—are odorless, dent, chip and rustproof! Choose from kitchen-matching colors of pink, turquoise, yellow. Special, each **2.99**

HUDSON'S BAY COMPANY, hardware, lower main

Guaranteed 2-burner hot plates

Porcelain enamel finish is easy to keep clean—has a switch position for low, medium and high for each burner and 1,500 to 750-watt elements. Cord attached. Special, each **6.99**

HUDSON'S BAY COMPANY, housewares, lower main

Clearance! Costume jewelry

400 pieces of glittering, attractively styled summer costume jewelry in a grand variety of colors, "precious stones"! Earrings, bangles, brooches, necklets and necklaces for you to choose from. Special, each **19¢**

HUDSON'S BAY COMPANY, jewelry, main floor

Cotton, nylon and dacron blouses

Some of these blouses were priced as high as 3.95—and just look at the low clearance price you'll get one for! Cottons are Sanforized—all of them are easy to launder and iron . . . Terrific style assortment in the colors you love to wear. 12-20 collectively. Special, each **1.49**

HUDSON'S BAY COMPANY, women's sportswear, fashion floor, 2nd

Clearance! Women's shorts

Cool, lightweight cotton shorts designed to bare your legs to the summer sun—get you the best possible tan! Neat, comfortable and in a variety of styles and colors they come in a 12-20-size range. Prices went as high as 4.95! Special, pair **99¢**

HUDSON'S BAY COMPANY, sportswear, fashion floor, 2nd

- Smartest for business
- Ideal for college
- Right anytime!

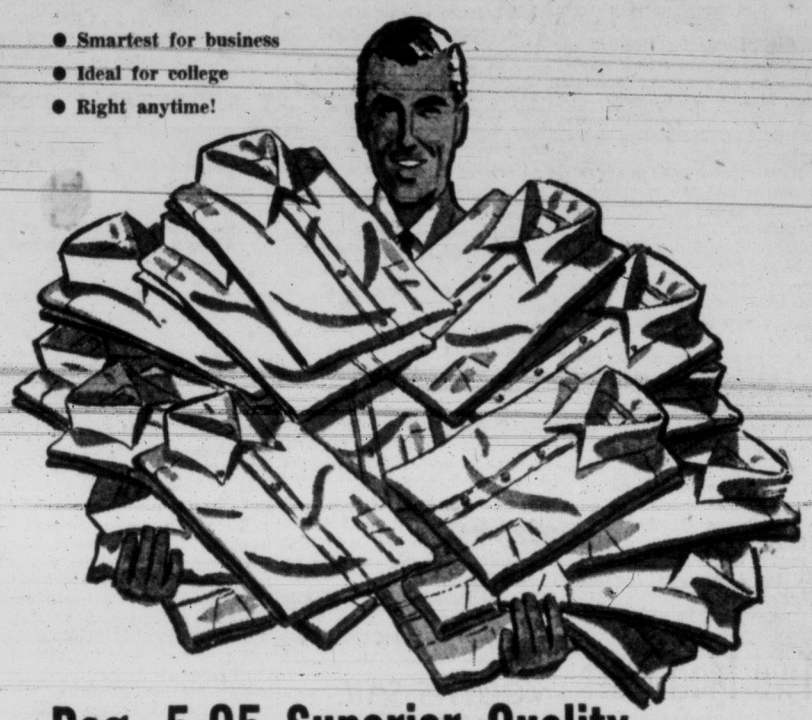

Reg. 5.95 Superior Quality English Broadcloth Shirts

Stock up and save by getting several of these fine quality white English broadcloth dress shirts. Your sons will need them for school and your husband will look his best at work in these shirts, smartly styled with Kent collar and single cuffs. Easy-to-care-for shirts that look crisp and new wash after wash. Sizes 15-16½. Special **3.99** or 2 for 7.77

HUDSON'S BAY COMPANY, men's furnishings, main

Clearance! Men's Shoe Oddments

Regular 7.95 to 9.95 pair—in plain toe, blucher, loafer styles, all-leather uppers. Long-wearing Neolite soles, all-day walking comfort! Black and brown. Special, pair **5.99**

HUDSON'S BAY COMPANY, men's shoes, main

Luxurious Pure Silk Hosiery

Imported from England at Savings to YOU!

3 pairs for $3

or pair, 1.29

This kind of hosiery usually sells for 2.50 pair! However, slight flaws that will not affect wear or spoil appearance account for the savings and the beauty buy you get! For those of you who love the luxury of pure silk hosiery here are sheer and lovely stockings in sizes 8½ to 11—the colors you want to wear, summer beige and cloud grey.

HUDSON'S BAY COMPANY, hosiery, main

Final Clearance! – Summer Straws, reg. 6.95 to 19.95

Come down early for this terrific buy in high style summer hats, some of which were originally priced as high as $20! You'll love the cool and airy straw weaves, the crisp trims, the luscious colors—the styles, too. One of them was made for you! Special, each **4.88**

Sorry, no exchanges or refunds at this low price.

HUDSON'S BAY COMPANY, millinery, fashion floor, 2nd

Regular 1.98! Cool, Sugar-White Cotton Slips!

Cool as sherbet, these sugar-white slips that are laced and iced with flowery eyelet embroidery at bodice and hem. Take your choice of full and half slips in sizes 32 to 40. Easy to suds, quick to dry and "nothing to iron", these slips look particularly lovely under summer sheers. Special, each **99¢**

HUDSON'S BAY COMPANY, lingerie, fashion floor, 2nd

Victoria Daily Times

VICTORIA, B.C., TUESDAY, AUGUST 13, 1957 13

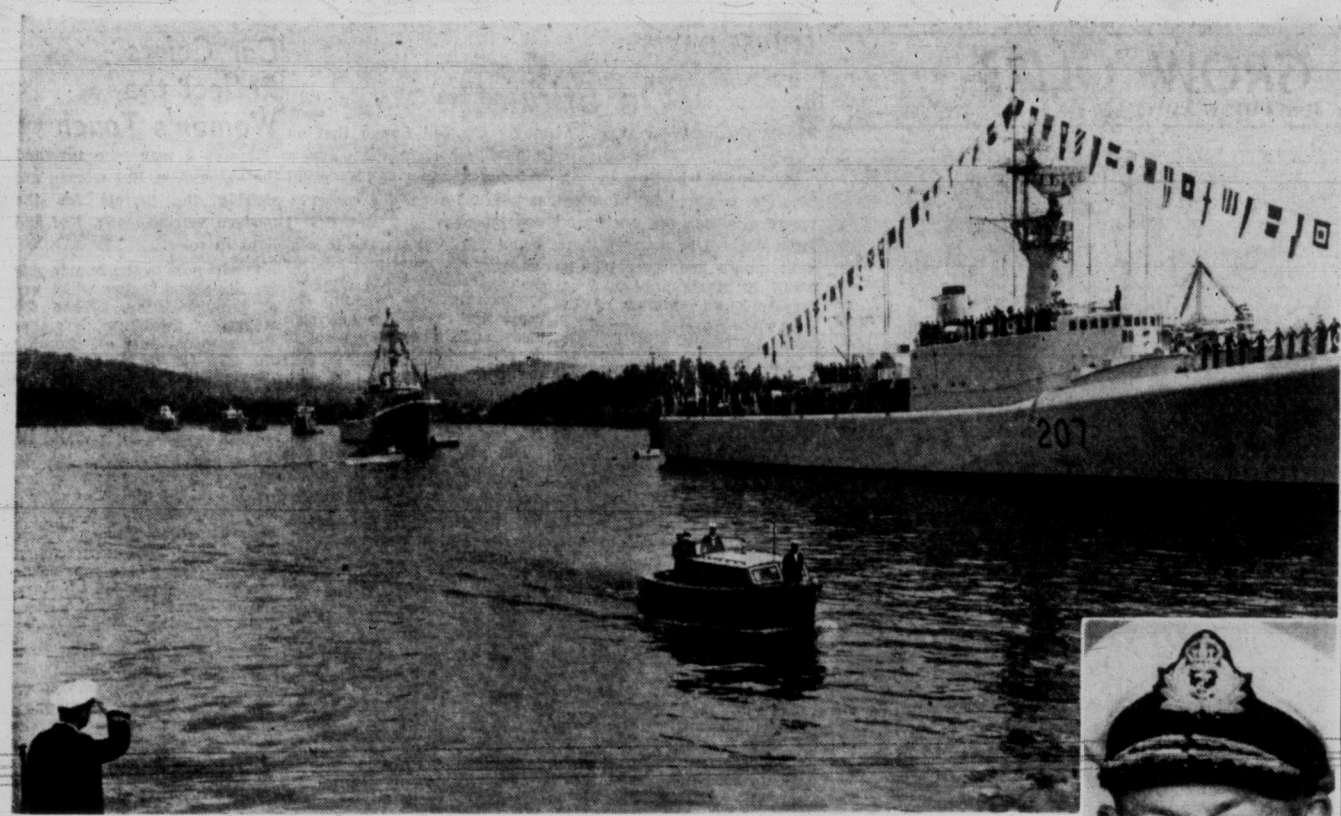

REAR-ADM. H. F. PULLEN
In green admiral's barge, Rear-Admiral Pullen coasted by 11 ships in review in Esquimalt Harbor this morning. Crews "cheered ship" for the admiral who is leaving to boss Atlantic Coast.

Miniature Spithead Review Honors Pullen

Eleven ships of the RCN Pacific Command staged a miniature Spithead review as Rear-Admiral Hugh F. Pullen today began his last 24 hours as Flag Officer, Pacific Coast.

At 9 a.m. Wednesday he will turn over the command to Rear Admiral H. S. Rayner before leaving for his new position as Flag Officer, Atlantic Coast.

Today the Pacific Command ships rode to anchor in Esquimalt Harbor, in two mist-grey lines as the flag officer in his bright green admiral's barge coasted by the ships.

As the barge passed alongside, officers and men cheered ship for the admiral who has "bossed" the Pacific Coast for the past two years.

It was the first such farewell ever staged on this coast, and a fitting one for a flag officer who has kept his ships at sea for a total of over 1,000,000 miles in training and operational cruises since he assumed command.

The eleven ships, dressed overall in colorful flags, were: HMC Ships Ontario, Cayuga, Athabaskan, Skeena, Fraser, New Glasgow, Jonquiere, Fortune, James Bay, Port Quebec and Oriole.

Following the admiral's review, the second day's events opened in the annual fleet regatta. First event was the open cutter race, won by cadets from HMCS Venture by a good 12 lengths.

The regatta was scheduled to conclude at 4 p.m. with prize giving by Admiral Pullen on the quarterdeck of HMCS Ontario.

Malahat Paving To Await Spring

Main Work To Be Completed By Oct. 1, Says Gaglardi

Except for the final asphalt coating, the Malahat will be completed by Oct. 1, Highways Minister Gaglardi said today.

Of the nine miles still under construction, four and a half up to the summit on the south side will be finished in a week and the remainder on the other side in the next six weeks.

Mr. Gaglardi blamed poor weather this summer for failure to have the work done before.

Highways department engineers said the finished paving will not be applied until spring so that the road bed will have a chance to settle.

But the road will be almost as good as new, if not quite as smooth, an official said.

The "cold" road mix that will be put down within the next few weeks will be the same as the finished paving used on P.C. roads "not so long ago," he said.

The partial paving will stand up to winter weather, it was stated.

★ ★ ★

Gaglardi Defends Road Contractors

Highways Minister Gaglardi made a ringing defence today of work done in 1955 on the Cassiar-Stewart Road by Wade and Wells Ltd. of Trail.

Critics of the work would have to "eat their words" if they went over the northern road and saw its good condition, Mr. Gaglardi said.

He made the comments after making a personal inspection tour with Mines Minister Kiernan, whose department is paying for the project.

JUST AS GOOD

Mr. Gaglardi said it was his first trip over the road and although he didn't go over all of the 67 miles completed by Wade and Wells, "everyone told me the other sections were just as good."

Work done by Wade and Wells was strongly criticized early last year and was the subject of a sensational legislative committee inquiry.

It was charged that the road was sub-standard and that public funds had been squandered through the no-tender, cost-plus contract given out by former mines minister R. E. Sommers. The committee rose without making a report.

GREATEST HOAX

"After I went over the road," Mr. Gaglardi said today, "my first reaction was that the province of British Columbia had been treated to the greatest hoax by the critics of the construction in the Dease Lake-Cassiar area.

"I would invite anyone, anywhere, to travel over the road and find me a better constructed road for the same cost any place in the province of British Columbia."

Speeds of up to 70 miles an hour are possible on some sections, the highways minister said.

NEW CONTRACT

Mr. Gaglardi also announced his department has awarded a contract for construction of another 25.5 miles of work on the Cassiar-Stewart Road alongside Dease Lake to Piggott Construction Co. Ltd. of Dawson Creek.

The firm submitted the lowest of nine bids at $1,302,947. Wade and Wells submitted a bid of $700,000 which was rejected because the performance bond cheque was not certified.

It is expected that work will start later this month, for the first time since the fall of 1955. Tenders will be called on all remaining work. The federal government will pay half the estimated $12,000,000 cost.

Mr. Gaglardi said the southern terminus of the road has not yet been decided and he will return later this year to make a decision between Stewart or the head of Alice Arm.

Island Areas Short-Changed On New Roads

Chambers Plan Strong Protest

The Associated Chambers of Commerce of Vancouver Island, meeting in Nanaimo Monday, resolved that the Island "is not yet getting its fair and proper share of new roads."

They decided to incorporate this complaint in a brief to be presented to Premier Bennett and his cabinet next Tuesday.

A tentative brief drawn up by Arnold Webb, secretary of the Associated Chambers, was read and approved with some alterations and additions.

It stated that "while we appreciate the efforts put forward by the provincial highways department, the program is too little and too late.

"The tourist season has come and nearly gone but the Alberni-Tofino road is still not completed. The Jordan River-Renfrew road is barely completed; the Malahat has been a mess all season and survey crews have been taken off the northern extension of the Island Highway to Port Hardy."

The government will be asked to spend more money on Island roads since they are "capable of drawing millions of tourists annually."

The brief adds:

"Boards and chambers of this Island are fed up with getting only half a loaf. They want roads—finished roads. They do not begrudge the mainland with its good fortune but ask that Vancouver Island should not be overlooked."

Other suggestions to be placed before the cabinet are:

Island-wide representation on the tourist committee to be set up by the new provincial department of recreation.

Retention of government establishments on Vancouver Island since "the Island is traditionally and historically the seat of government in the province."

Orderly development of the resources of the Island in relation to agriculture, forestry, parks, industrial areas and urban housing developments.

Conservation and development of sport fishing on the Island in view of the diminishing supplies of fish.

G. Conway Parrott, president of the Associated Chambers of Commerce, was in the chair.

MONTE ROBERTS

Glad Eyes, the voice of 2-3131, is going on holiday soon.

This is a source of great sadness to those of us who benefit from her never-failing courtesy, kindness, efficiency, and joi de vive.

In fact, we who are accustomed to jiggling the telephone madly in continual competition to be the first of about 20 supplicants to get an outside line, will hardly know what to do without Glad Eyes.

And those of you who are accustomed to phone in with kindly messages (such as "I've been misquoted" and "Cancel my subscription") will also miss her voice—known far and wide as the voice with the built-in smile.

Glad Eyes, on the other hand, is not a bit sad about going on her holidays.

In fact, she is looking forward to them with such eager anticipation, I believe she has already benefited, without even leaving the switchboard.

The only drawback to these holidays of Glad Eyes is, she began planning for them so long ago.

About two months back, she decided where she was going, and how she would get there, and when she would leave.

But two months seemed such a long time to wait.

"I don't go on my holidays for two whole months," Glad Eyes would mourn, and we all felt so sorry for her.

Then, one morning, I noticed she was smiling and happy, and I asked her why.

"Because," chortled Glad Eyes, "I am going on my holidays, and my holidays start just one week from five weeks from the Thursday after next."

"My goodness," I said, staggering away, "you've almost left."

And thus it went. "I leave one day less than a week from four weeks from next Friday," she greeted me one morning.

Then it was: "I'm going, only a week from the Thursday after the Thursday of next week."

I truly believe Glad Eyes has stumbled upon the secret of speeding time.

Now, if, for the benefit of us old codgers, she could only slow it down. . . .

I hope and trust you have a happy, happy, holiday, Glad Eyes.

BUT FOR ALEXANDER GRAHAM BELL'S SAKE, GIMME AN OUT LINE, WILL YA?

Bad Weather Causing Losses In Honey Crop

Vancouver Island beekeepers this year face a loss of over 1,000,000 pounds of honey due to poor weather.

The Island's normal honey crop is about 3,200,000 pounds.

"Famine is facing the bee population," George V. Wilkinson, secretary of the Vancouver Island Branch, B.C. Honey Producers' Association, said.

Some hives are already starving he said, because the bees are unable to obtain sufficient nectar from flower plants and trees. The plants are not producing the nectar because of cool nights and lack of sunshine.

"The bees are working twice as hard as they normally do," he said, "and are getting less for their efforts."

Producers estimate that some hives will produce just about enough honey for their upkeep during the winter months. This amounts to about 60 pounds per hive, meaning they won't have honey to spare for the beekeeper.

"It's one of the worst seasons we have had," said Mr. Wilkinson. "In some cases, beekeepers are feeding the bees with syrup to keep their hives from starving."

NAVAL SHIP MOVEMENTS

Oshawa returns Aug. 31.

Sussexvale, Ste. Therese on UNTD training cruise returning Sept. 1.

Fraser leaves 4 p.m. Friday on exercises, returns Sept. 17.

Harbor Hassle Aired

Greater Victoria Centennial Committee has asked the federal government to dredge the inner harbor but Mayor Percy Scurrah today opposed the project.

The committee plans a 1958 harbor area decoration project which is estimated to cost as high as $200,000.

"But it would be useless to put up thousands of dollars for causeway decorations if the harbor remains in its present nauseous and filthy condition," said committee secretary, Capt. D. J. Proudfoot.

Mayor Scurrah, who has a copy of a letter written by Capt. Proudfoot to minister of federal public works, Howard Green, says any dredging at present would weaken the causeway.

"No dredging can take place there until there is a retaining wall built in front of the present causeway," said the mayor.

"It has a tendency to slip. There are signs such a condition exists. The engineer (J. C. Garnet) is quite definite in stating no dredging can possibly be done at the moment.

"We have plans to build a wide retaining wall at a level which would permit boats to tie up and would also be used as a promenade—after the harbor was dredged.

HAVE TO WAIT

"We think it is important this improvement be done. The only fly in the ointment is that the engineer figures it would probably cost $200,000 or $250,000—and we just haven't got the money . . . it will just have to wait."

Captain Proudfoot estimated if the top six inches of silt were removed the harbor odor would improve.

"If you move that muck you must increase the strain," said the mayor. "There are slight signs of movement." He added the engineer does not think the present causeway is in critical condition.

Captain Proudfoot said his letter to the federal works minister was phrased in a "strong" manner.

"It will probably get me in trouble," he added, but he pointed out there has been heavy support to the decoration project.

Decorations would include wide use of planters and shrubs. Although the committee would not be footing the bill, cost would range between $150,000 and $200,000 for the 12-month decoration program in 1958, the secretary estimated.

"But what's the use of putting up beautiful things if the environment is filthy?" he asked.

New Councillor Gives Views On Saanich Hall

Saanich council has not made it clear that a proposed $225,000 municipal hall addition will be a permanent structure, new councillor George Chatterton said today.

He also disagrees in part with the method council's special hall committee has used in getting plans and estimates on the building.

"I don't think working drawings are necessary at this stage. Sketch plans would have served until firm estimates were obtained, like the school boards do," he said.

$10,000 FEES

"If the plebescite fails (ratepayers vote Saturday on the hall by-law), the municipality stands a chance of losing $10,000, or in that neighborhood, in architect's fees.

"This is the real thing. There's no use kidding the people that this is a temporary structure. You don't spend a quarter million dollars on a temporary building.

"I don't think council has made that sufficiently clear."

He disagreed that an affirmative vote on the addition would kill discussion on amalgamation of Saanich with Victoria, and possibly a joint municipal hall.

AMALGAMATION

"I think we should find out about amalgamation. The new addition does not close the door on amalgamation, but it will draw it out a little longer.

"A vote might be indicative, but I don't think it will necessarily mean those who vote for the addition are against amalgamation."

He opposes amalgamation unless a study of the subject shows it will be of advantage to Saanich.

American Boats To Join Outboard Fete

Dozens of outboard enthusiasts from throughout Vancouver Island, including two groups from the Victoria Outboard Club, will hold their annual rendezvous and salmon barbecue Saturday, Aug. 17, at Friday Harbor.

Hundreds of boats will be present for what is described as the biggest boating event of the year in this area. Boats will come from U.S. points.

Stan Pollard is cruise captain of one VOC group and Frank Baylis of the other.

Police Awaiting Picture Of Plane Theft Suspect

Central Saanich police await a photograph of a suspect held by police in Arizona for possible identification by witnesses here in connection with theft of an aircraft last month.

The FBI is conducting an investigation and have informed Central Saanich police their suspect may also have stolen a plane in the U.S.

The aircraft stolen from Butler Bros. airstrip on Keating Crossroad about July 29 is owned by Rudy Kwiram, 1032 Oliphant. It is a Stinson, vermillion and white, seats four and is valued at $4,000. It was not insured and has not been located.

At least three persons told police they saw a dark, leather-jacketed man hanging around Patricia Bay airport and near the Keating landing strip before the theft was reported.

Arizona police informed Central Saanich police the suspect was being held Aug. 6.

Workers Rushing Preparations For School Term

Preparation of schools and grounds for re-opening September 3 is being rushed by Greater Victoria School Board.

Scrapers and graders are preparing new playground areas at Lansdowne Junior High School. Gordon Head grounds expansion is already complete and men and equipment will move this week to Colquitz Junior High.

Authorities also report installation of additional desks is under way to meet a record enrolment which will see 23 more classrooms in use than were filled when the last term was completed.

TOPICS OF THE DAY

A 7½ per cent wage increase, retroactive to July 1, has been won by about 225 employees of Sidney Roofing and Paper Co.—raising the basic wage to $1.70 an hour. Three weeks' vacation with pay after 10 years' service, starting in 1958, also is in the new contract.

★ ★ ★

The much-awaited and crucial convention next month of the International Brotherhood of Teamsters, Chauffeurs, Warehousemen and Helpers of America probably will have a Victorian as a participant.

Bob Milliken, business agent of the General Teamsters' Union, Local 885, will attend the Miami Beach convention if the rank and file of the local approves the trip at its next regular meeting Sept. 12. The executive will recommend it.

★ ★ ★

An army of infants will take over Esquimalt's council chamber next month.

Victoria-Esquimalt Union Board of Health was given permission by Esquimalt council Monday night to hold a two-hour "well baby clinic" in the chamber one Friday each month. Health of the babies will be checked by a doctor free of charge.

★ ★ ★

A basket picnic for members of the Welsh Society will be held at the Saanich Experimental Farm Saturday. Members will leave the B.C. Electric Building by bus at 2 p.m.

Victoria and Saanich fire departments were called to five brush and beach fires Monday afternoon.

Close to an acre of grass and brush burned on Torquay in Saanich before firemen could fight the blaze effectively.

City firemen fought two small beach fires off Dallas Road and grass fires in Hillside and South Fairfield. There was no property damage.

★ ★ ★

Provincial centennial committee should place an illuminated figure of Century Sam, B.C. birthday trade-mark, atop Mt. Douglas, Coun. Ainslie Worthington suggested to Saanich council Monday.

The promontory is going to waste without advertising something for Saanich or the centennial, he feels.

Council will bring the matter to the attention of Greater Victoria centennial committee.

★ ★ ★

The B.C. Centennial Committee is to be asked to sponsor production of the Indian opera Tsinquaw on Vancouver Island during the 1958 centenary celebrations.

The executive of the Associated Chambers of Commerce of Vancouver Island, meeting in Nanaimo Monday, agreed to ask the committee to sponsor production of the opera in Victoria and other centres "where adequate production facilities exist."

Esquimalt municipal engineer John Graeme was authorized by council Monday night to investigate the possibility of establishing a small park on the north side of Colville Road at Lampson.

★ ★ ★

Final B.C. Electric concert of the season will be held at 3 p.m. Sunday in Beacon Hill Park.

A varied program of marches, waltzes, popular and classics will be presented under bandmaster James M. Miller.

★ ★ ★

Miss F. M. Winpenny, Beverly Hotel, told police someone stole $28 from her purse which she left in her room when she went down the hall to a washroom at 5.30 a.m. today.

Earlier, police were told an entry was made to Arnold's Bakery, 725 Discovery, between 7.30 p.m. Monday and 3 a.m. today, by means of an insecure rear door.

A variety of cakes were broken and scattered over a rear store room and $2.50 taken from a front office shelf.

BEST B.C.-PRODUCED FIGHTER LIKES PATTERSON

McLarnin Practices Footwork In Canadian Oil Investments

The best boxer-fighter ever produced in B.C. is a visitor to Victoria today.

Jimmy McLarnin, former world's welterweight titleholder, is visiting his sister, Mrs. W. I. Hillier, Normandy Road. With him are his wife, Lilian, and four children — Ellen, Jean, Nancy and Jimmy, Jr.

At 50, Jimmy is a successful businessman with a home in Glendale, Calif., and investments in Canada and the United States. The manager who guided him to ring eminence, "Pop" Foster, also gave him wise counsel on husbanding his money.

Among McLarnin's investments are substantial holdings in a Canadian oil-development company, of which he is a director.

But the businessman McLarnin gives way to the ex-fighter when professional boxing is mentioned.

"I love to watch a good fight," he said today. "A good, evenly matched fight, not a slaughter.

He saw the Patterson-Jackson heavyweight title bout on TV, and by way of comment, shook his head sadly.

"Jackson is a good, strong boy, but doesn't know how to fight with his head," he commented. "When I first saw him, I thought he had the makings — strong body, long reach. But he didn't learn to box."

As a fighter, Jimmy was an expert on boxing and footwork, as well as a deadly puncher. That he was able to defend himself is shown by his unmarked face—a slightly flattened nose is the only hallmark of his trade.

Of the coming Patterson-Rademacher fight, which McLarnin intends to watch from ringside, he commented:

"A good pro can beat a good amateur. I have to pick Patterson."

He calls Patterson a "good young fighter. He's too young yet to see whether he can be classed with Louis or Dempsey."

McLarnin, who also visited his hometown of Vancouver on the way here, will return to the mainland for a bit of fishing and additional relaxing after spending three or four days on the Island.

ASK The TIMES

Q.—How many varieties of whales are there?—L.S.

A.—There are at least 100, largest of which is the blue whale which grows to 100 feet in length and weighs 150 tons, twice the size of the extinct dinosaurs. A little known fact is that the whale family includes dolphins and porpoises.

Q.—Why was the yew tree so popular in England?—K.M.

A.—As the strong elastic wood was made into bows, and the tough yew was planted in churchyards to protect churches from high winds.

Anyone wishing a question answered is invited to send the problem along to The Times, addressed to "Ask The Times" Editor. Questions and answers will be published daily.

All questions should deal with matters of fact and be of general interest. The Times does not undertake to solve

"Who couldn't look like that if all she had to do was look like that?"

SHOPPING GUIDE

Extra Big Paper Doll Fun For Little Girl to Dress

By PENNY SAVER

I'm sure I've found the biggest paper doll in town! She stands a full 20 inches tall (I measured her), and is as pretty as can be. The doll is of a very heavy cardboard and has a support so that she can stand up.

She has a complete paper wardrobe—even a ski outfit. The doll and her clothes come in a neat cellophane package for 85 cents, and would provide a little girl with many hours of fun.

A child would enjoy a flower paintbook on a rainy day. The pictures of roses, hyacinths and many others have guides giving the correct colors. The book is 25 cents.

LETTERING TOOL

Lettering posters and signs with a paintbrush is difficult for an amateur. Unless the brush is shaped to the correct wedge, it tends to splutter and make it hard to get clean outlines to the letters.

There's a steel-headed "brush" on the market that makes the job much easier. The serrated and hinged steel head gives a tidy outline to even elaborate letters and is easily cleaned.

The complete brush is $1.50, with three widths to choose from, and separate heads in different sizes can be bought for $1.35.

The brush can be used with its own special ink, which comes in blue, red, yellow and brown at 50 cents a bottle, or with ordinary India ink in a wide variety of colors at 45 cents.

It'll soon be time to start buying school supplies. Boxes of regulation school water colors (eight to a box) are on sale at one store — they're reduced from 75 cents to 48 cents.

NO LAUNDRY

Colorful paper tablecloths and serviettes will add a gay note to a child's party, and you won't have a laundry problem afterwards.

I found them in white with wide checked borders in yellow, green, pink or blue. The tablecloth is 55 cents, the serviettes 35 cents a package.

Matching waxed paper cups are 29 cents for half dozen.

The "Blue Willow" china pattern is used for pretty paper cocktail napkins and coasters. A package of both is 49 cents, and you can also buy tea-size napkins at 29 cents.

I'll tell you where I found these items if you call me at 2-3131.

Don't throw out faded fibre porch rugs. They can be perked up with a coat of regular house paint which has been considerably thinned. Be sure to use a thinner recommended by the manufacturer on the label of the paint can. You can do the painting on a flat area of the lawn or right on the porch. But when painting on the porch be sure to protect the floor by laying newspapers under the rug.

by Alice Brooks

'Howdy Pardner'!

Just like a cowboy on TV! This rootin', tootin' Western doll has his lasso ready to captivate a youngster!

Easily made from a man's size 12 sock; gay scraps. Pattern 7075; Pattern of 12-inch doll and clothes; transfer of face.

Send thirty-five cents (coins) for this pattern (stamps cannot be accepted) to Victoria Daily Times, Household Arts Dept., 60 Front Street West, Toronto 1-A, Ont. Print plainly name, address, pattern number.

A bonus for our readers; two FREE patterns, printed in our new Alice Brooks Needlecraft Book for 1957; Plus a variety of designs to order—crochet, knitting, embroidery, huck weaving, toys, dolls, others. Send 25 cents for your copy of this needlecraft book—now!

WHY GROW OLD?

By JOSEPHINE LOWMAN

Today I am printing letters from men who read "Why Grow Old?" These comment on feminine attitudes and actions. I think you will find them interesting. The letters certainly have a legitimate place in a column with this title because it is my belief that there is no greater youthifier and beautifier than love.

The following are excerpts from a long and philosophic letter:

"Dear Mrs. Lowman: Untold numbers of articles are being published in current literature, directed to men, telling them of the importance of showing their love and appreciation for their wives. It is evident in our changing society that the trend is away from the paternalistic family. Today it is expected to be a 50-50 proposition. Together the husband and wife decide the problems of child rearing, discuss family matters and financial concerns."

Up to here my reader seems to approve of this, but there is one fly in the ointment. He continues: "However, it seems to me that there is one large discrepancy. Man is supposed to be the only continual lover. Do we assume then that men do not expect and long for some show of natural affection from their wives—something that is spontaneous and quite independent of their own show of affection?

"Most articles seem to be written by women who express the female attitude—that men should keep up the pre-marital show of affection. When we do, can't we expect the same from our wives—an unexpected kiss, a 'thank you,' a handclasp or a worded glance? Do not ALL of the human race desire to be loved?"

"Mutual warmth, appreciation and awareness are absolutely essential to any happy and satisfactory reltionship between a man and a woman. It does seem to me that the majority of such articles are written to men, and certainly there are many men who need to read them.

"However, there are many fine women who consider themselves wonderful wives (who are in many ways), who fail in the romantic attitude. This may be due to strains or a rut they have fallen into, just as it may be true of a man. However, I myself always have had a sneaking suspicion that, as a whole, men may be more sentimental and more romantic than women, if given a chance.

"I believe it was Dorothy Dix who wrote that every happy marriage is an admiration society—or words to that effect."

One more short letter from a man:

"Will you write an article about helping a woman who has passed youth accept the reality of her years and make the most of them rather than try to hide them?

"It is a terrible strain to lie about age constantly. One is always forgetting and giving the secret away. When you tell the truth you can be completely relaxed."—An Annoyed Husband.

Personally, I think it is foolish for a woman to lie about her age, because she seldom will get away with it. There is always someone who "Knew You When." Anyway, the very fact that she feels it is necessary to lie reflects an old age attitude. When life is humming about your ears, and you are humming with it, the thought of years never occurs to the mind.

Wives, as well as husbands, should keep up the pre-marital show of affection with an unexpected kiss, a "thank you", a handclasp or worded glance.

LOUISE DAVIS

On Etiquette

Should Groom Wear War Medals?

My fiancee, who lives in England is coming to Montreal where she has an uncle and aunt. We will be married there next month and there will be about 20 guests present. I am an American veteran of the Second World War and received a Congressional Medal of Honor, which my bride-to-be wants me to wear. I would like to please her, but something tells me that it would be incorrect and I would like your advice. I do, of course, accept the fact that such a day is the bride's day of days, but I can't see that wearing the medal is important. The wedding will be at noon. What should I wear?

Louise Davis

Louise Davis Answers:

It would be all right for you to wear your decoration, but only as a lapel button, and as miniature as they make them! But I'll say this—that it is rarely done. So if you prefer not to wear one, and I think that's the way you feel, I advise you to put it away until some other time in the future when it might be more appropriate. I am on your side, for I think that war decorations are irrelevant on such an occasion as a wedding, especially in peace time. I know that your fiancee is proud of you, but surely she can forego that on this all-important day. For a wedding at noon and as small as yours, I suggest a conservative business suit. But first I would ask your fiancee to confer with her uncle and aunt in Montreal, as they are probably "sponsoring" the wedding by proxy and may have their own ideas as to what they want to do about dress. Then conform to their plan.

A CAC Fact

Did you know that work is still being done on the packaging of bacon? It used to be that the complaints the Canadian Association of Consumers received about bacon most often deplored the misleading red stripes on the transparent packaging. They said they couldn't tell what was fat and what was lean. In 1955 the stripes were banned. But thinking consumers realize that bacon simply grows with a great deal of fat content and that it's almost impossible to package it in such a way that you can see all of every strip in order to judge its leanness perfectly. Perhaps bacon should be graded for leanness. This is being done now on an experimental basis and test-marketed in the Toronto area. The outcome may mean more changes for bacon. Members of the Canadian Association of Consumers are kept up to date on matters like this through their own Bulletin.

Car Colors Reflect the Woman's Touch

It was a man who invented the automobile. But women are sharing the laurels for the modern version—long, low and light in color.

Credit goes to the female side for the pastel shades which are so popular today. When the woman of the house took over the responsibility of choosing the color for the family car, she demanded something gayer than the usual black, dark blues and greens.

With this new interest in color she has helped the designers to obtain the long, low effects in the styling of today's car. For clever placement of color creates illusions of length and width. Two and three-tones and sometimes even four colors in the lighter shades give dramatic effect to these modern lines.

The feminine point of view has become so important to car manufacturers that women are now employed as fashion co-ordinators on most of the styling staffs. Their influence is apparent in the color trends of cars which are following closely those in ladies' and men's fashions, and in home furnishings. It looks as though the dark colors will occupy a back seat permanently.

But working behind the scenes to bring more color to the highways is the paint industry. To meet the demand for more exciting automobile colors, paint technicians have been busy developing new colors in automotive enamels.

You can't buy a better deodorant at any price than

ODO·RO·NO

IT NEVER FAILS!

NEW "Action-Proof" ODO-RO-NO Cream Deodorant

BOTH GUARANTEED to safely stop perspiration and odor for a full 24 hours or double your money back!

ODO-RO-NO IS 100% EFFECTIVE

ODO-RO-NO SPRAY is a favourite with men!

Pleases customers... Saves you money!

Frigidaire's Automatic Ice Cube Maker provides up to 200 lbs. of sparkling, clear, solid ice cubes or cubelets for as little as 26¢ a day. Call us now. Get the facts on this money saving machine.

Frigidaire

Air Conditioning ★ Commercial Refrigeration

A Product of General Motors

Sold and Installed by: MAJOR APPLIANCES & REFRIGERATION (B.C.) LTD.

1221 WHARF STREET VICTORIA, B.C. 2-2513

every day is easier for these smart people

thanks to EXTENSION TELEPHONES

INSTALLATION ONLY $2.70

PER MONTH $1.20*

You can enjoy the convenience and extra security of an extension phone within a few days of the time you place your order. Just phone the Telephone Company business office.

*Business extension phones slightly higher.

If you're a dial subscriber, inquire about the new color phones.

BRITISH COLUMBIA TELEPHONE COMPANY

"Canada's Second Largest Telephone System"

FLIGHT AROUND THE WORLD

Centuries Old Swiss Home; Farm Where Stove Glows

By STELLA GUMMOW

Geneva, Switzerland.

Our flight here was another of the pleasant trips we have had all the way. We flew over the Alps, breathtaking in splendor, and then down over the rolling farms that surround Geneva.

"At our hotel, right on Lake Geneva, it is green and lovely. We sat out tonight at the sidewalk cafe to have our after-dinner cafe au lait. The high mountain was sending its whirling spray into the water below us.

Stella

"Our Cook's guide here, a charming woman has shown us the League of Nations building which now has ECOSAC (the Economic and Social Council).

"We went through in groups. The French speaking group was just ahead of us.

"Then we saw the beautiful gardens and parks; the headquarters of the International Red Cross and the simple but perfect Church of John Calvin. (There are many memorials to John Calvin in this Protestant city).

"Yesterday afternoon we were guests of the Swiss Countrywomen's group—their English was away better than my French. But, with "oui, oui" and "merci, beaucoup" and, what we could remember of our French, we had a wonderful time waving hands and smiling and laughing.

"They took us first to the horticultural school where we were shown around by the director. His French was translated by our Quebec member, so we managed to get the drift of everything he was saying about the fruit and flowers. (The names of many of them were English).

"Then we went on to see an old chateau, held in the family since 1082 and our gracious hostess showed us the room where her relative Josephine lived after her divorce from Napoleon.

"Next, we visited a farm set in a countryside of prosperous wheat fields, heavy with grain. The farm house has been in the family since the 12th century and, as the day was rainy and cool the big kitchen stove was glowing with a welcome warmth. (There was a time in Colombo when we thought we'd never need heat again).

"Our hosts specialized in vineyards, cattle and grain. The cows were in the barn and we saw that they are much heavier than ours; even heavier than the Guernseys which they most nearly resemble. There was an enormous bull with sharp horns. He seemed rather unfriendly.

Final Lap of Exciting Tour

London, England.

"This will be my last letter for I shall be back in good old British Columbia before August 15.

"Paris was at its best in bright sunshine. Some of us went to the Casino; some to the Folies Bergere; some to the Louvre, a treasured morning; some took the boat trip on the Seine.

"We all went to Versailles and we all toured the city with Cooks.

"We visited the new eight million and a half dollar UNESCO building, which will be finished in a year's time. We climbed 146 steps to the seventh floor (elevators are not yet installed) and then, on our return to the ground, we went to the room that will be the conference room.

"Here there was an open air section with three flags flying—United States, United Nations and French. We were told that a group of American architects were being entertained that morning and, if they had known the Canadians were coming, they would have flown a Canadian flag, too.

"At Paris, as in Rome, we were confronted with an airport tax and, as we had all tried to use up our French money, we were taken aback. However, after a little scrambling, we managed to raise it and flew off across the Channel.

"There was a glorious view of London from the air and we dropped down to the same gorgeous weather (blue skies and bright sun) that we have experienced around the world.

"Today is the trip to Denman College; tomorrow we meet our Canadian representative on the executive committee of the Associated Countrywomen of the World.

"Then I go to Ireland. My Irish hostess has just arrived home from Ceylon and I know I will enjoy that visit to the home of my ancestors.

"Will see you soon. It will be wonderful to be home!"

RETIREMENT BRINGS FAMILY BACK TO CITY

Mr. and Mrs. A. Bigford, left, have accompanied Mrs. Bigford's parents, Major and Mrs. E. P. Roberts, right, here from Ottawa for a few weeks' visit. Major Roberts has retired after 34 years service with the Royal Canadian Engineers and the senior couple will make their home here. They are living temporarily at 1554 Athlone Drive. The children are, left, Terrie, 2½, and 9-month-old Barry Bigford, with their young uncle, Wayne Roberts, 8, at the right.

Women

Elizabeth Forbes — Women's Editor

TOURS RADAR LINE

Woman Travels 2,700-Mile Defence Line; Checks Menus for Male Staffs

MONTREAL (CP) — Nancy Skinner of Montreal invades the masculine world of the Mid-Canada radar line to check up on menus. As a dietitian for the Bell Telephone Company, she tours the main and intermediate stations of the 2,700-mile defence network by plane, train, helicopter, jeep and sled. Bell maintains the radar line running from the Atlantic coast into British Columbia, through often-rugged terrain. Miss Skinner also reports to the RCAF which operates the radar sites.

Meals for men are familiar to her. As a messing officer in the RCAF for four years she knows her steaks and chops.

BRIGHT KITCHENS

Fresh and frozen meats, vegetables, fruits and other staples arrive by sea or rail and are flown by helicopter to the isolated sites. She says she has been impressed by the brightly-lit, smartly-decorated compactness of kitchens hidden in the north, kitchens complete with deep-freeze and storage space.

The only request she's had so far from Mid-Canada personnel for extra supplies, she says, came from one chef who wanted an angel-food cake tin.

Miss Skinner has learned the fine points about travelling in a no-woman's land. Often the only woman in a large camp, she packs her own shoe-polishing kit, detergent for laundering and washable plastic overshoes. She has shaped her hair-styling for simple self-setting. And she has abandoned nail-polish and other feminine tripperies that are a little awkward in her style of northern travel.

When winter comes, she abandons her fur coat and smart tweed suits in favor of the shapeless but warmer bulk of RCAF slacks and parka.

Home Ceremony Unites Couple

Baskets of pink and white gladioli and white stocks were placed before the fireplace at the home of Mrs. A. E. Clyde, Reynolds Road, to form a background for the wedding of Mrs. Lillian Foote, daughter of Mr. and Mrs. C. Moss of Victoria, and James G. Furniss, Hobart, Tasmania.

Rev. G. R. Easter performed the ceremony; and Miss E. Middleton played wedding music.

The bride wore an attractive floor-length gown of rose crepe with lace yoke and sleeves and a tiny matching hat covered with sequins. Her colonial bouquet was of pink rosebuds and white feathered carnations.

Mrs. Arthur Jackman attended the bride, wearing a floor-length gown of turquoise nylon net over taffeta. She carried a colonial bouquet of pink carnations. Arthur Jackman was best man, and also proposed the toast to the bride at the reception which followed.

A three-tier wedding cake centred the table, which was covered with a handmade lace cloth.

For a honeymoon in Oregon, Mrs. Furniss donned a mauve crepe suit with beige topcoat.

OF PERSONAL INTEREST

Birthday Celebration

Miss Barbara Underwood, daughter of Mr. and Mrs. A. Underwood on Woodley Road, celebrated her 21st birthday at the home of her parents on Friday evening. Nearly 20 guests, all friends and relatives of Miss Underwood, attended the buffet supper and party.

Visitors From East

Mr. and Mrs. V. A. Smith, Townley Street, have had visiting with them Mr. and Mrs. Harold Armitage of Saskatoon. Mr. and Mrs. Armitage have now returned home.

Also visiting recently at the Smith home were Wing Cmdr. and Mrs. V. L. Berg and their two sons, Bob and John. Wing Cmdr. Berg is commanding officer of the RCAF Station at Falconbridge, Ont.

In Victoria Again

Dr. and Mrs. W. E. Newton and daughter, Paige, have returned to Victoria to make their home on Denison Road. They have been living for the past year in Vancouver.

From Hollywood

Mrs. R. M. Day and daughter, Miss Margaret Day, of Hollywood, Calif., will be in Victoria soon for a two-week visit with Mrs. Day's brother-in-law and sister, Mr. and Mrs. C. W. Tolson, Victoria Avenue.

Holiday in States

Miss Verna M. Beek and her brother, Mr. Walter Beek, of Victoria are vacationing at Salt Lake City, Utah, and in Berkeley, Calif.

Home Again

Mrs. Stella Gummow has returned to Victoria after a two-month journey around the world. Mrs. Gummow, superintendent of women's institutes in British Columbia, was one of a group of Canadian women who attended meetings of the Associated Countrywomen of the World in Colombo in the course of the world tour.

Play Reading

Resumes of "Twelfth Night" and "The Turn of the Screw" were read recently at the home of Mrs. J. Hobson on Argyle Street. At the close of the evening, refreshments were served to the guests, who included Mrs. A. H. F. Stelck and Miss Stelck, Mr. and Mrs. H. Smith, Mr. and Mrs. A. I. Curtis, Mrs. M. Allingham, Misses Sara Spencer, K. Youdall, E. Wallace, M. Patterson, F. McConnell, Mildred Barker, Muriel Gould, F. Turner, N. Wyles, G. Scott and N. Burridge.

Marian Stokes Married In First United Church

Pink and white gladioli decorated First United Church, Saturday evening, for the wedding of Marian Hannah, youngest daughter of Mr. and Mrs. George Stokes, Elliston Avenue, and David James, only son of Mr. and Mrs. D. P. Donaldson, Vancouver Street. Rev. L. Streight officiated at the ceremony, and Stan Honeychurch sang "Through the Years".

The bride, a 1955 graduate of St. Joseph's School of Nursing, was given in marriage by her father, and wore a white floor-length gown, an original from New York. The bodice of chantilly lace featured a sweetheart neckline and lily point sleeves, and layers of lace created the hooped skirt. A heart-shaped crown sprinkled with rhinestones fastened a fingertip veil, and the bride wore a string of pearls and matching earrings, gift of the groom. She carried a bouquet of pink rosebuds and white stephanotis.

Miss Stokes chose her sister, Mrs. Gloria Lintaman, as matron of honor. She wore a waltz-length gown of pale yellow taffeta over nylon and net. Miss Dorcas Bridges, niece of the groom, was bridesmaid in a waltz-length gown of pale blue taffeta and net. Both attendants carried bouquets of feathered white carnations and pink rosebuds, with matching floral headbands. Tom Wilkinson acted as best man and Rod Loughney and Dennis Stokes were ushers.

Mrs. G. Stokes, mother of the bride, chose a pale turquoise suit with white accessories, while Mrs. D. P. Donaldson, mother of the groom, wore a pink lace dress with matching pink floral hat and gloves.

A reception was held in the Flamingo Room at the Crystal Garden. Esther Reid daisies and pink carnations centred the bride's table. Dr. Gordon Clay proposed a toast to her happiness.

Travelling on honeymoon to Kelowna, Penticton and San Francisco, the new Mrs. Donaldson wore a blue suit of lightweight wool with pink accessories and a corsage of a gardenia and feathered carnations.

IN HONOR OF THE BRIDE

The Scolton Road home of Mrs. D. McColl was the setting for a shower held in honor of **Miss Patricia Turner**, August bride-elect. Corsages of gladioli were presented to Miss Turner, her mother, Mrs. E. Turner, and to Mrs. James Guest, mother of the groom-elect. Gifts were arranged in a brightly decorated umbrella. Invited guests included Mrs. G. Bunch, Mrs. G. Bennett, Mrs. M. Clark, Mrs. G. Bradley, Mrs. W. Dabinett, Mrs. J. Hayes and Misses Marie Dabinett, Anne Pearson, Norah Larson and S. McGill.

Miss Katharine Riddle, August bride-elect, was honored at a recent shower given by Mrs. S. C. Hawkins and her daughter, Mrs. H. M. Roberts, Jr., at the summer home of Mrs. P. Riddle, Deep Cove. A corsage of pale pink carnations was presented to the guest of honor, while her mother, Mrs. P. Riddle, received a bouquet of pink gladioli. Gifts were arranged in a decorated telephone, and buffet supper was served. Guests included Mrs. J. J. Riddle, Mrs. W. Riddle, Mrs. J. Berryman, Mrs. G. Hanford, Mrs. R. Riddle, Mrs. J. Noble, Mrs. D. Gardler, Mrs. A. Noble, Mrs. V. Sanford, Mrs. J. Ormond, Mrs. T. Sturgess and Mrs. A. Marshall. Also present at the shower were Misses C. Graham, C. Gardler, A. Beaumont, S. Noble, J. Ormond and B. Berryman.

Miss Christina Boyd, a popular member of Victoria basketball and softball teams, was honored recently at a shower given by Mrs. Walter Yeamans at her home on Quadra Street. Miss Boyd was presented with a corsage of white gladioli, while her mother, Mrs. W. M. Boyd, and Mrs. R. Leach, mother of the groom-elect, received pink and peach gladioli corsages. Refreshments were served from a lace covered table centered with a cleverly decorated shower cake. Invited guests included Mrs. Cash Douglas, Mrs. Helen Young, Mrs. Pat Metcalfe, Mrs. S. Lewis, Mrs. L. Mustard, Mrs. E. Donaldson, Mrs. P. Beastal, Mrs. F. Dadds and Mrs. P. Nash. Other guests were Miss Patti Wright of Toronto, and Misses Nita Woods, Jackie Aplin, Lorraine Sheilds, Jerry Hodge, Gale Lajeunesse, Barbara Peterson and Marlene Mitchell.

Mrs. Dave Donaldson, former Miss Marian Stokes, was honored recently at a shower given by her sister, Mrs. Gloria Lintaman, at her home on Maddison Street. Corsages were presented to Mrs. G. Stokes, mother of the bride-elect, and Mrs. D. P. Donaldson, mother of the groom-elect. A decorated wagon held gifts. Guests at the shower were Mrs. Mae Rabey, Mrs. Edith Schroeder, Mrs. Grace Wilkinson, Mrs. Viola Loughney, Mrs. Billie Maloney, Mrs. Joy Marshall, Mrs. Sally Stewart, Mrs. Margaret Judson, Mrs. Phyllis Fatt, Mrs. Dorothy Jasper, Mrs. Dorie Bridges, Mrs. Hazel Haut, Mrs. Elaine Dunn, Mrs. Doris Moore, Mrs. Molly Wilmot and Miss Dorcas Bridges.

Mrs. Eric Wilman entertained at her home on Shamrock Street recently at an evening shower in honor of **Miss Marilyn Baxter**, who will be married this month. Gifts were arranged in the fireplace, decorated with gay streamers and a large bell. Mrs. Wilman pinned a corsage of pink gladioli on the bride-elect, while Miss Doris Baxter presented one of yellow gladioli to her mother, Mrs. R. Baxter.

Miss Marion McLean, bride-elect of this month, was honored at a linen shower given by Mrs. H. Hibbert and Mrs. D. Taylor at the home of Mrs. W. Hodge, 163 Wildwood Avenue. Corsages of yellow gladioli for the honor guest and pink gladioli for her mother, Mrs. C. A. McLean, were presented. A turquoise decorated laundry basket held the gifts. Guests were Mrs. L. McLean, Mrs. J. McLean, Mrs. D. Jenkins, Mrs. W. Logie, Mrs. H. Barber, Mrs. A. Stott, Mrs. H. Jobbins, Mrs. W. Hodge, Mrs. M. Hodge, Mrs. J. Rowe, Mrs. C. McLeod, Mrs. H. Sommer, Misses Joan Barber, Pat Barber, Lynne McLeod. Buffet supper was served at t lace-covered table centred with pinks and snapdragons flanked by pink candles.

Mrs. P. R. Noel and Mrs. R. M. Lochhead were hostesses at a shower held at the home Road, in honor of **Miss Maureen Bromley**. A corsage of yellow rosebuds and white gladioli was presented to the bride-elect, while her mother, Mrs. W. J. Bromley, and Mrs. A. Thackray, mother of the groom-elect, received pink and white gladioli. Miss Gladwyn Hodge assisted in opening gifts, arranged under a pink and white decorated parasol. A lace-covered refreshment table was centred with a crystal bowl of roses and sweetpeas, flanked by pink candles and a miniature bridal party. Other guests included Mrs. W. Burnett, Mrs. J Smith, Mrs. R. Young, Mrs. F. Ivings, Mrs. I. Catterall, Mrs. R. Endean, Mrs. W. L. Ford, Mrs. K. Gunther, Mrs. E. Scott, Mrs. E. Paver, Mrs. T. Kay, Jr., Mrs. J. Gillam, Mrs. H. Milburn, Mrs. J. Pipes, Mrs. R. Noel, Misses Marilyn Kay and Win Lochhead.

Montague BRIDGMAN LTD
China · Crystal · Gifts
811 Government St. Phone 3-0821

MANUFACTURER'S
CLEARANCE
FASHION JEWELRY
Values to $2.00. SPECIAL 59¢ 2 for $1.00
A Selection of Better Jewelry at ½ Price
ROSE'S LTD
1317 Douglas St. Jewelers

★ LOOK LADIES
SATISFY YOURSELF
Today SEE FORD
Before You BUY
FACT IS
for Looks, Performance, Economy, It's America's Favorite. You'll love it! In Victoria as elsewhere the Majority who
TRY FORD
BUY FORD
Bring DAD and the Children—TRY ONE OUT TODAY!
NATIONAL MOTORS
819 Yates 4-8174

NEW super spray
STOPS PERSPIRATION AND ODOUR
24 hour protection!
One squeeze stops perspiration ... keeps underarms dry and odourless one full day and night. Arrid Super Spray dries instantly. Gives you long-lasting protection.
ARRID super spray
• Stops perspiration
• Stops odour
• Kind to skin
• Saves clothes from stains
• Delightfully scented

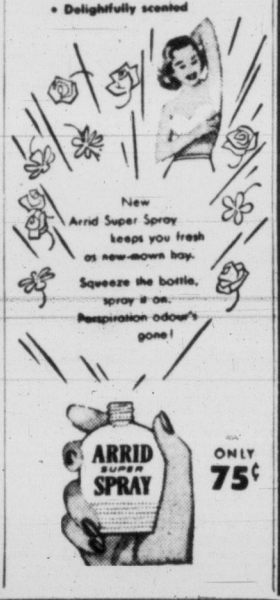

SWEATER NEWS!
at Scurrahs

"Minklam" by Darlene—
A luxury blend of lambswool and mink fur in fancy pullovers and cardigans $16.95
Beautifully embroidered fully fashioned orlon cardigans $16.95
Fully fashioned orlon sweaters in the newest dressmaker styles $12.95
Fully Fashioned GRANDMERE CLASSICS
In a choice of 32 colors!
Short-Sleeve Pullover $6.95
Cardigan $8.95
Open All Day Wednesday to 5.30 p.m.
Scurrahs
728 YATES ST.
In the Fabulous 700 Block
"Where Smart Women Prefer to Shop"

M&M
Store Hours: 9 a.m. to 5.30 p.m.
Phone 4-1111
YOUR PAINT STORE
Economize WITH Kem-Tone
The Miracle Wall Paint

1 Gallon Does a Large Room
12 "decorator styled" colors, also unlimited range of intermixtures, for beautiful walls and ceilings.
Gallon, reg. $6.50. Special $4.75
Quart, reg. $1.90. Special $1.39
SWP Exterior Economy House Paint
In white only, with exceptional durability.
Gallon $5.45
Quart $1.79
Use Our Easy Budget Terms
—Paint Dept., Main Floor
McLennan, McFeely & Prior Ltd.
1400 Government Street
Phone 4-1111

To make you feel especially feminine
YARDLEY fragrances ... of course

Which of these lovely, lingering scents is for you? The vibrant sophistication of Bond Street? Delicately exotic Lotus? Perhaps it's April Violets, rain-sweet and incurably romantic. Or have you tried exciting new Freesia? Not an easy choice to make—but a delightful one. These toilet waters and colognes from $1.35.

TELEPHONE 2-3131

CLASSIFIED WANT ADS

FASTER RESULTS LOWER COSTS

Subscription rates:
Wherever carrier service is maintained, $1.50 per month.
Single copy sales price: 10 cents daily, 14 cents Saturday.
Mail rates Canada, Great Britain Yukon Territory, one year $14.00; six months $7.50; three months, $4.00; single month $1.50; Australia per month $2.00; U.S.A. per month, $1.50; other foreign countries $2.50 per month; Saturday (Weekend edition) Canada $5.00 per year; U.S.A., $5.50 per year; Australia $6.50 per year; foreign $7.00 per year.
Authorized as second-class mail, Post Office Department Ottawa. Member of Audit Bureau of Circulation.

CLASSIFIED RATES

19c per line per day; 53c per line for three days; $1.00 per line for six days; $3.70 per line for the month (26 days). Above rates apply to consecutive insertion. Minimum advertisement two lines only. Contract rates on application.

Birth Notices $1.25 per insertion.

Marriages, In Memoriam Notices, Cards of Thanks, not exceeding 12 lines $1.75 per insertion. Each additional line 16c daily.

Deaths, Funeral Notices, not exceeding 12 lines, $1.75 first insertion and $1.25 subsequent insertions. Each additional line 16c daily.

In the event of an error occurring the liability of Victoria Press Ltd. shall not exceed the charge for the space actually occupied by the item in question.

TERMS OF PUBLICATION

The Victoria Press Ltd. shall not be liable for non-insertion of any advertisement beyond the amount paid for such advertisement.

All claims of error in publication shall be made within 12 hours thereafter and if not so made, shall not be considered. No claim will be allowed for more than one incorrect insertion nor for errors not affecting the value of the advertisement.

All advertising copy will be subject to the approval of the Victoria Press Ltd. who reserve the right in its sole discretion to classify, reject or insert copy furnished.

Eastern Canada representative: W. H. Austin & Co., 18 Toronto Street, Toronto, Ont.

United States representative: Cresmer & Woodward, Canadian Division.

Replies to private box numbers may only be obtained from the downtown office of Victoria Press Ltd., at 1215 Broad Street.

1 BIRTHS

GREEN—Born to Mr. and Mrs. W. J. Green, 2713 Dunlevy Street, Oak Bay, at the Royal Jubilee Hospital on August 11, 1957, a son, John Edward, 8 lbs. Thanks to Dr. P. M. Wolfe, Dr. L. W. Bassett and staff.

5 DEATHS

CHANDLER—Suddenly on August 11, 1957, in Victoria, William Charles Chandler, aged 55, of 710 Fort Street; born in Cardiff, Wales and a resident of Victoria since 1911. He leaves two daughters, Mrs. Robert (Shirley) Cole and Mrs. Ben (Joan) Smith, both in Victoria; one sister, Mrs. Doris Hiller of 1284 Walnut Street, Victoria and three nephews. Mr. Chandler served in both Great Wars and was a member of the Canadian Legion, Pro Patria Branch.
Funeral service in Hayward's Chapel on Wednesday, August 14, at 10:30 a.m., Padre Kendell officiating. Cremation. Courtesy parking west of Chapel garden.

HALL—At the St. Joseph's Hospital, On Saturday, Aug. 10, 1957, Bertha Elizabeth Hall, beloved wife of Charles Hall, of 969 Cowichan St., born in Wallace, Ontario, and a resident of Toronto, Ont. for many years before moving to Victoria. She leaves to mourn besides her husband at home, a sister, Mrs. J. H. Foster, in Victoria, two brothers Mr. Charles Runge, in Victoria and Mr. Christian Runge, in Listowel, Ont.
The Rev. Canon F. E. M. Tomalin will conduct the funeral services in the Chaplin Funeral Chapel on Wednesday, August 14, 1957 at 1.30 p.m., followed by interment in the Royal Oak Burial Park.

HOLMS — At the residence, 1037 Summit Avenue, Victoria, on August 11, 1957, Dorcas Holms, aged 73 years; born in Skye, Scotland, a resident of Victoria since 1932. She leaves to mourn her loss, her husband, Walter B. L., at the residence; two sons, W. Gordon Holms of 3410 Uplands Road, Donald L., of Hove, Sussex, England; four grandchildren; one sister, Miss Margaret McVicar; two brothers, Neil McVicar and John McVicar, all of Vancouver, B.C.
Funeral services will be held in McCall Bros.' Floral Funeral Chapel on Wednesday, August 14, 1957, at 2.15 p.m., Rev. Dr. P. E. H. James officiating. Interment in Royal Oak Burial Park.

HOLMES—At H.M.C.S. Naden Hospital, on August 9, 1957, Lieut. Harry G. Holmes, aged 55 years; born in Folkestone, England, and a resident of Esquimalt, B.C. for the past 2 years, late residence, 648 Head Street. He leaves his wife, Marjorie, and his daughter, Clare Marget, at home; two brothers, Maxwell and William Holmes, and two sisters, Mrs. Daphne Gow and Mrs. Joyce Keningale, in England. Lieut. Holmes was a Past Master of Royal Standard Lodge No. 398, Halifax, N.S., and the Grand Lodge of England, also of the Royal Arch Masons.
Funeral services with full naval honors will be held in St. Andrew's Chapel, H.M.C.S. Naden, Esquimalt, B.C., on Wednesday, August 14, 1957, at 2.00 p.m. Padre Douglas Fuller officiating. Cremation. Arrangements with the Sands Mortuary Limited, Directors of Funeral Service.

JOHNSON—On August 12, 1957, at the family residence, 1938 Bowker Place, Marian, aged 66, beloved wife of John V. Johnson; born in Victoria. Besides her husband, at home, she leaves one son, John Penketh Johnson; two nieces, Mrs. Robert (Dorothy) Porter and Mrs. Dorian (Doreen) John; one nephew, Leslie Jeeves, all in Victoria. Mrs. Johnson was a member of St. John's Church for over sixty years and a member of the Ladies' Auxiliary, U.C.T. also Ladies' Auxiliary Y.M.C.A.
Funeral service in St. John's Church on Wednesday, August 14, at 3:15 p.m., Rev. Canon George Biddle officiating. Cremation. Hayward's B.C. Funeral Co., directors.

MacDONALD—In Queen Charlotte City, on August 10, 1957, Ira Dean MacDonald, aged 94 years, of R.R. No. 2, Victoria. He leaves his wife, Hazel, and a daughter, Karen, at home; a brother, Everett, in Vancouver; also brothers and sisters in Boston and Nova Scotia. The late Mr. MacDonald was a member of Mt. Shepherd Lodge A.F. & A.M.
Funeral services under Masonic auspices will be held in Knox Presbyterian Church, Sooke, on Wednesday, August 14, at 2.00 p.m., Rev. R. Wray officiating. Interment in Hatley Memorial Gardens. McCall Bros., Funeral Directors Ltd.

5 DEATHS

McKEAN—In Victoria, on Aug. 11, 1957, Joseph Rice McKean of 791 Station Road, Langford, aged 71 years. Born in Glasgow, Scotland, a resident of Victoria and district for 42 years. He leaves his wife, Lily, at the residence; three daughters, Mrs. Molly Brown, Mrs. Edith Taylor, both of Victoria, Mrs. Lily Charters of Luxton, V.I. One son, Robert William McKean of Victoria; seven grandchildren; also sisters in Scotland.
Funeral services will be held in McCall Bros.' Floral Funeral Chapel on Wednesday, Aug. 14 at 12 noon, Rev. D. Murphy officiating. Interment in Hatley Memorial Gardens.

PHILLIPS—Passed away in Victoria at the St. Joseph's Hospital on August 12, 1957, Edward Milne Phillips, of Milnes Landing P.O. He leaves to mourn 2 sisters, Mrs. Rube Acreman and Miss Eliza Phillips, 2 brothers, John and William, all of Milnes Landing.
Funeral services will be held in the Thomson Funeral Chapel on Wednesday, August 14, at 3 p.m., followed by interment in the Hatley Memorial Gardens.

RICKINSON—Suddenly at the residence, 1016 Balmoral Road, on August 11, 1957, Mr. Thomas R. Rickinson, aged 59 years; born in England, and a resident of Victoria for the past 50 years. He leaves his wife, Agnes, at home; his daughter, Mrs. S. (Agnes) Rickinson, and grandchildren, Tommy, Raynette and Colleen, of 288 Stewart Ave.; his brothers, Ernest R. Rickinson, 1197 Old Esquimalt Road and Stanley Rickinson of 288 Stewart Ave.; and his niece, Laura Joan Rickinson. Mr. Rickinson was a member and chief steward of the Fraternal Order of Eagles, Aerie No. 12; a member of Victoria Lodge No. 1, I.O.O.F. and a veteran of First World War.
Funeral services under the auspices of Aerie No. 12, Fraternal Order of Eagles will be held at the Sands Mortuary Limited, "Memorial Chapel of Chimes," on Wednesday, August 14, 1957, at 4.00 p.m. Cremation.

REEVES—In Victoria on August 11, 1957, Ursula Noel Reeves, aged 43 years; a resident of Sooke and Jordan River districts for the past 14 years; she leaves her husband John Dobell; two sons, Keith Douglas, Alastair Ian, all at home; her parents, Mr. and Mrs. C. A. White of Victoria; one sister, Mrs. Vivian Reeves of Sechelt, B.C.; one brother, Alan White of Roberts Creek, B.C.
Funeral services will be held in McCall Bros.' Funeral Chapel on Wednesday, August 14, at 3.30 p.m. Rev. H. M. Bolton officiating. Cremation. In lieu of flowers donations may be made to B.C. Cancer Fund, c/o 1890 Fort Street.

TAYLOR—In the Veterans' Hospital, Victoria, on August 11, 1957, Peter Taylor, of 1630 Burton Avenue, formerly of Cupar, Sask., aged 67 years; born in Perthshire, Scotland, a resident here for the past six years; he leaves his wife, Susan Ann, at the residence; three sisters, Mrs. D. G. Peters, in Virginia, U.S.A., Mrs. D. Brown, in Australia; Mrs. James Moir in Perthshire, Scotland; one brother, Mr. William Taylor of Perthshire, Scotland. The late Mr. Taylor served in both World Wars.
Funeral services will be held in McCall Bros.' Floral Funeral Chapel on Thursday, August 15, at 3 p.m., Rev. William Allan officiating. Cremation.

TULL—On August 11, 1957, in Victoria, Ethel Tull of 339 Niagara St., formerly of Courtenay, V.I., aged 72 years; born in Nottingham, England, a resident of Victoria since 1951. She leaves her husband Frederick Wm. at home; one son Eric Harold Tull of London, Ont.; three grandchildren; one sister and two brothers in England.
Funeral services will be held in St. Mark's Anglican Church, Boleskine Road, on Thursday, August 15, at 2.00 p.m. Rev. Canon Robert Willis officiating. McCall Bros.' Funeral Directors. Interment in Royal Oak Burial Park. In lieu of flowers, donations may be made to Queen Alexandra Solarium.

9 IN MEMORIAM

DELL—In loving memory of my dear Dad and Mom, Edmund Bolton Dell, who passed away July 22, 1954, and Martha Ellen Dell, who passed away August 13, 1954.
The loneliness without you,
The ache deep in our hearts;
We've nothing left but memories
With them we'll never part.
—Always remembered by their daughter Dorothy and grandson Barrie.

10 FUNERAL DIRECTORS

SANDS
MORTUARY LIMITED
"MEMORIAL CHAPEL OF CHIMES"
VICTORIA, B.C.

SANDS
FUNERAL CHAPEL
SIDNEY, B.C.

McCALL BROS
"The Floral Funeral Chapel"
Service that meets your exact requirements in beauty, dignity and cost
1400 VANCOUVER STREET 5-4465-66

THOMSON FUNERAL HOME
SO MUCH IN SERVICE SO LITTLE IN COST
1625 Quadra Street 4-2612

CHAPLIN'S FUNERAL CHAPEL
Kindness, Courtesy, Service
980 Quadra Street 4-5512

HAYWARD'S
B.C. FUNERAL CO. LTD.
ESTABLISHED 1867
734 BROUGHTON STREET 3-3614

11 MONUMENTAL

MORTIMER'S MONUMENTAL Works Ltd., 633 David St. Est. 1877 Monuments, markers, curbings bronze plaques, marble, granite and stone for fireplaces, building construction, etc. 3-6421.

STEWART MONUMENTAL WORKS Ltd., 1403 May Street, 4-3452. Memorials, bronze tablets, curbings and fireplaces of choice B.C. and Swedish granites. Night phones: 4-5141, 2-1268

VICTORIA MONUMENT LIMITED "Memorials of Distinction" 3091 DOUGLAS ST. 2-5834

12 FLORISTS

BROWN'S THE FLORIST
FLOWERS FOR EVERY OCCASION
618 VIEW STREET
Phone 4-6612 4-9511; night, 4-3521

A SURE RECIPE
FOR DISPOSING OF UNNEEDED MISCELLANEOUS ARTICLES FOR HOUSEHOLD FURNITURE AND CASH IS A CLASSIFIED AD!

14 ANNOUNCEMENTS

Rockvale College
Year-round school of HORSEMANSHIP offering extensive selection of residential courses in all branches of riding accepted by the Olympic Committee. Pupils of all ages. Highly qualified staff with international experience. Subsidiary subjects include modern Swedish gymnastics and deportment, speech training and dramatic art, and swimming. Also coaching in academic subjects as required; supervision of CORRESPONDENCE COURSES FOR PUPILS GRADES 4-12. Daily and weekly pupils by special arrangement.
First-class facilities on beautiful lakeside campus. Prospectus from Rockvale College, Shawnigan Lake, Vancouver Island, B.C. Also Pony Pastures Children's Summer Riding Camp, July and August.

COACH LINES SUNSET MYSTERY Trips, every Wednesday, 6 to 9.30 p.m. See different beauty spots. The country's doubly beautiful at twilight. All trips start Coach Lines Depot. Adults $1.50, children 75 cents. 5-4411. Plan for this Wednesday.

THE COLONIAL DINING ROOM, in the James Bay Hotel, invites your inquiry for private or club luncheons or dinners. Open daily until midnight. 270 Government St. 4-7151.

PETERS' SEA FOODS UNDER new management. Our expert staff will be pleased to serve you. Fish and chips to take out; also deep-fried chicken. 750 Yates Street.

HAVE YOUR FORTUNE TOLD BY Madame Astra. Most popular reader. Cairo Coffee Shop, opposite H.B.C.

ON AND AFTER SEPTEMBER 1st we will no longer be in business. Salvage Collection Agency. 3-3413.

15 COMING EVENTS

COACH LINES SUNSET MYSTERY Trips, every Wednesday, 6 to 9.30 p.m. See different beauty spots. The country's doubly beautiful at twilight. All trips start Coach Lines Depot. Adults $1.50, children 75 cents. 5-4411. Plan for this Wednesday.

A BETTER PLACE TO DINE IS SHAWNIGAN BEACH HOTEL. Just a pleasurable hour drive over the scenic Malahat to this fine dining room, overlooking Shawnigan Lake. Open to public daily. Luncheon, $1.25; dinner, $1.50. Sundays and holidays $1.50, $1.75. Cobble Hill 48.

THE LEAGUE OF ROSES, LANCS and Yorks will meet on Thursday, August 15, at 7.45 p.m. at 902 Government Street. Members of the Los Angeles League of Roses will be the guests of the local league. Entertainment and refreshments.

BINGO EVERY NIGHT THIS week, 8 o'clock at the 1313 Club, 1313 Government Street. Every night guaranteed prizes totaling $156 plus jackpot.

NOSTALGIC BOOKS HOLD A flattering mirror to one's youth. THE HAUNTED BOOKSHOP 845 Fort Street 2-1427

20 LOST and FOUND

LOST ON SATURDAY EVENING in front of 1128 Dallas Road or at The Netloft Restaurant a pearl sunburst on fine chain, highly valued as a keepsake. Reward. Phone 4-3138.

LOST—TORTOISE SHELL CAT ON Sunday, between Jordan River and Otter Point. Child's pet. 4-0633. 1511 Bank Street.

LOST—TWO WEEKS AGO, BLACK and white male cat. Answers to name of "Timmy." 2-6018 eves.

LOST—BUDGIE BIRD, GREEN IN color; Taylor Street area. 4-2796.

LOST—BOY'S GLASSES. SWARTZ Bay Ferry or nearby. 9-4035.

21 MALE HELP WANTED

WANTED — YOUNG MAN FOR sales and service dept. of well-known stationery firm. This is an excellent opportunity for man wishing a position with a definite future. Apply by letter giving particulars to Victoria Press, Box 387.

NANAIMO GLASS COMPANY REQUIRES senior journeyman familiar with storefront, plate and metal installations. Phone or write Nanaimo Glass Products Ltd., 51 Terminal Ave., Nanaimo, B.C.

EXPERIENCED LUMBER AND building supply salesman with knowledge of estimating. Give complete information and availability in first letter. Our staff has been advised. Victoria Press, Box 1222.

RETIRED MAN WITH GOOD PERSONALITY experienced in retail sales work, for part-time employment, sporting goods store. Apply, giving age, reference and experience to P.O. Box 7.

EXPERIENCED BUILDING AND lumber supply salesman, age no barrier, commission or salary. Atom Lumber, 210 Esquimalt Road. 2-2249, 2-6621.

REQUIRED IMMEDIATELY, FULLY qualified body man, union wages, M.S.A. and other benefits. Guaranteed steady work if satisfactory. Apply Speedway Motors Body Shop.

FOOD PLAN SALES MANAGER, must be experienced and own car. Character references required. Good opportunity for right man. Apply Victoria Press Ltd, Box 1094.

RELIABLE WORKER TO HELP ON dairy farm. Steady job. N. H. Kingscote, Cowichan Bay Dairy, Cowichan Bay Road.

ONE FULLY EXPERIENCED edgerman-trim sawyer. Atom Lumber Co. Ltd. 210 Esquimalt Rd. 2-2249, 2-6621, eves. 5-4574.

WANTED — EXPERIENCED GRILL cook. Apply Monterey Restaurant Ltd.

WANTED — EXPERIENCED SERvice station front-end man. Phone 3-9036.

WANTED — Chimney dismantled. What offers? Phone 3-5231.

22 SALESMEN and AGENTS

USE YOUR SPARE TIME PROFITABLY, supplying Rawleigh quality products to consumers. Full time dealers also required. Local wholesale outlet. 3-5417, after 6 p.m. for interview

25 MALE or FEMALE HELP WANTED

MAN AND WIFE, PART TIME JANITOR work, 3-roomed furnished suite, all found. Pay some rent. Victoria Press, Box 402.

26 FEMALE HELP WANTED

AVON
Earning Opportunity
Information and Service
255 Beechwood Ave. — 4-7995

INDUSTRIAL ACCEPTANCE CORPORATION Ltd., Nanaimo, B.C. offers an attractive position to an experienced female office clerk. Qualifications required include typing, speed of at least 60 words per minute; ability to meet the public, speed and accuracy with figures and the willingness to work. The position offers an attractive starting salary, increases based on merit and many other benefits. Apply in writing to Box 208, Nanaimo.

FULLY QUALIFIED STENOGRAPHER for junior secretarial position. Good wages with full employee welfare benefits. Apply in writing stating age, phone number, experience, etc., to Personnel Supervisor, B.C. Forest Products Ltd., P.O. Drawer 310, Victoria, B.C.

3 PART-TIME TYPISTS REQUIRED for convention, Empress Hotel, Sept. 25th to Oct. 3rd. Must have experience on I.B.M. electric typewriters. Excellent pay. Apply Miss K. Creasser, 2028 Douglas St., 5-3479.

WANTED IMMEDIATELY—EXPERIENCED silk spotter. Good wages and working conditions. 40-hr. week, Saturday off. Prefer lady with knowledge of ironing or pressing also. Apply Handi-Spot Cleaners, 9 Burnside Rd. W. 3-9712.

EXPERIENCED HAIRDRESSER BY Maison Dudley Beauty Salon, 2192 Oak Bay Ave. Permanent position. 5-day week. Please apply in writing, stating experience, salary expected, etc.

THEY'LL DO IT EVERY TIME By JIMMY HATLO

26 FEMALE HELP WANTED

RELIABLE HOUSEKEEPER FOR one adult. Suburban Victoria, must be good plain cook, one who can drive car preferred. Reply by letter giving age and references. 1800 Ferndale Rd., Victoria R.M. 5.

WANTED, WAITRESS WHO HAS had previous experience in operating restaurant or coffee shop. No night or Sunday work. Apply Victoria Press, Box 1248.

WOMEN, 21-40, MARRIED OR single, start in profession of unlimited earning, no experience necessary, car an asset. Phone 5-2512, 10-12 a.m. only to arrange for interview

TELLER-TYPIST REQUIRED FOR chartered bank at Colwood. Age under 30 years, minimum educational requirements grade 11, some experience necessary. 8-1927 for interview.

WANTED BY PHOTO FINISHING company, young lady with developing experience. Experience in printing desirable. Apply Crystal Finish Photo Service, 2204 Douglas.

WANTED FOR 3 OR 4 HOURS daily, preferably afternoon, Monday to Friday, woman to look after home of teacher. No cooking. No objection to small child. 2-7789.

FULLY EXPERIENCED BOOKKEEPER. Must be a responsible person. Phone 5-5513 for particulars and appointment.

JUNIOR STENOGRAPHER REQUIRED for real estate firm. Typing and shorthand essential. For interview phone 4-9305.

HOUSEKEEPER FOR ELDERLY couple; live in, modern bungalow, Oak Bay. References. Good home, highest wages. Phone 3-3229.

EXPERIENCED WAITRESS wanted for guest house, immediately. Good working conditions. 4-0031.

WANTED, WAITRESS, TOP WAGES, 5-day week. Apply in person Brand's Restaurant, 1009 Government.

CLERK-TYPIST REQUIRED IMMEDIATELY. Reply in own handwriting to Victoria Press, Box 1257.

PART-TIME BAKERY HELPER. State married or single, age, five-day week. Victoria Press, Box 1256.

HOUSEWIVES—GOOD EARNINGS, part or full time, as a stylist. Train now for Sept. Victoria Press, Box 1244.

EXPERIENCED DINING ROOM waitresses for day and evening shift. Phone 5-5513 for appointment.

EXPERIENCED WAITRESS REQUIRED at once. Good wages and working conditions. Apply Douglas Hotel.

SALES LADIES WANTED. EXPERIENCED preferred. Full-time employment. Apply in person to F. W. Woolworth Co. Ltd., 1200 Douglas St.

EXPERIENCED BOOKKEEPER FOR retail business, double-entry system and payroll. Give full particulars, Victoria Press, Box 1250.

GENERAL KITCHEN HELP FOR food preparation. Apply Net Loft Restaurant, 640 Montreal Street.

EXPERIENCED DEEP-FRY COOK. Apply in person mornings. Princess Mary Restaurant.

WOMEN FOR SELLING PART OR full time, car helpful, commission. Victoria Press, Box 1255.

SALES CLERKS, FULL OR PART time. Leading Ladies' Ready to Wear. Apply Eddy's.

CAPABLE GIRL AS CASHIER AND general office work. Apply Eddy's, Ladies' Ready to Wear.

EXPERIENCED SALESLADIES FOR jewelry store, full or part time. Victoria Press, Box 1246.

EXPERIENCED DISHWASHERS, day and evening shift. Apply Net Loft Restaurant, 640 Montreal St.

HOUSEKEEPER WANTED. ONE or two children welcome. Phone 9-3082.

EXPERIENCED WAITRESSES wanted. Apply in person Dominion Restaurant, 775 Yates.

EXPERIENCED WAITRESS, GOOD hours. Apply mornings Maple Leaf Restaurant, 1213 Douglas.

CLERK FOR INDEPENDENT FOOD market —$40 a week. Victoria Press, Box 1252.

27 TEACHERS WANTED

GREATER VICTORIA SCHOOL DISTRICT No. 61. Substitute teachers required for all grades. Application forms available at the administrative centre, 1047 Joan Crescent, Victoria, B.C.

29 SITUATIONS WANTED—MALE

WHAT OFFERS
For wide experience in trades and travel? Active, hard worker. College education. Middle-aged man. Will go anywhere, do anything. Honest. References. Victoria Press, Box 396.

PAINE-ROSE JOBBING CONTRACTORS Concrete drains clothes lines fencing carpenter repairs etc. 4-8604 or 3-9884.

BASEMENTS - YARDS
Cleaned of Junk
Rock—Earth Removed
2-9395 - Day, Night Service

ALL TREES TOPPED, FELLED, cut up; hedges pulled, pruning. Estimates. L. Elves, 3-6452, 3-1805.

BEER BOTTLES, RAGS BOUGHT. Garbage removed reasonably. Day or night, 3-0343.

WE CLEAN HOMES, STORES, GARAGES, yards. Call Every-day Clean-up & Delivery, 4-5011; eves. 3-1436.

HOUSE REPAIRS, ALTERATIONS, cabinet work. Reasonable rates. 9-3770.

POWER MOWER LAWN CUTTING Reasonable 3-7573.

GARDEN CHORES AND WOOD handled. 3-0493.

GARDENING AND ODD JOBS. Victoria Press, Box 390.

OLD COUNTRY PAINTER. 4-5773, after 5, weekend anytime.

RUBBISH HAULED AWAY, BASEMENT cleaned. 4-6718 after 5.

30 SITUATIONS WANTED—FEMALE

ALL TYPES OF FLOORS EXPERTLY cleaned, waxed and polished by machine. Homes, our specialty. Gregg's Established 1920. 4-5023.

WILL GIVE CHILD DAY-TIME care in my home. 2-6656.

IRONING, MENDING. YOUR home or mine. 5-4491.

TWO RELIABLE BABY SITTERS. Phone 3-0159 and 3-7991.

SPEEDY SIMPLE SEWING DONE. 3-9734.

30 SITUATIONS WANTED—FEMALE

RESPONSIBLE DAILY AND HOLIDAY child care. 4-1344.

PROFESSIONAL MODEL FOR ART photography. 3-5256.

LADY DESIRES BABY-SITTING. 3-9449.

31 SITUATIONS WANTED MALE or FEMALE

HUSBAND AND WIFE TO LOOK after block. Phone 4-3960.

36 BUSINESS SERVICES

ASPHALT

BUY BLACKTOP ON TIME!
Inquire About Our Budget Plan
EASY BUDGET TERMS, ON HOME DRIVEWAYS
and at the same time enjoy a PROFESSIONAL JOB!
BLACKTOP Is Our Business
We are regular contractors for service stations, parking lots and industrial plants.
FOR FREE ESTIMATE PHONE 2-0631 - 2-9500
CITY CONSTRUCTION CO. LTD.
190 Songhees Road

Special Summer Prices—Black-Top your driveway now and save money. Free estimates. Quick service. All work guaranteed. O.K PAVING CO — 5-1812 Evenings 4-3457

BLACK TOP PAVING Ideal Paving Co Ltd. Phone 2-7612 or 5-1000

BRICKLAYERS

CHIMNEYS AND FIREPLACES built or repaired. 2-1391.

ALL TYPES OF MASONRY WORK. H. A. (Sandy) Ormiston. 4-6777.

BULLDOZERS

BULLDOZING AND CLEARING, road grading and back-filling. The right machine for every job. JOHN D. KISSINGER, JR. 3-8425 Day 2-3947 Nights

SOUTHWELL AND HENSON, bulldozing, ditching. 5-1132, 9-4234.

CARPENTERS

CARPENTER REPAIRS, ALTERATIONS gutters, stairs, tile and cement. H. Pistell. 2-8602.

HOUSE FRAMING, KITCHEN cabinets, repair, alterations, fences, reasonable. C. Cornwell, 2-0187.

HOME REPAIRS AND ALTERATIONS, steps, gutters, sash cords, etc. M. Anwyll, 3-7926.

TWO EXPERIENCED CARPENTERS. 5-5814.

COMPLETE HOME REPAIR SERVICE, small or large. 3-8773.

FOR RELIABLE REPAIRS AND alterations, call 3-5724. W. E. Eby.

NEW HOMES AT COST. ALTERATIONS, finish work. Eves. 5-1257.

CEMENT

EVERYTHING IN CONCRETE. Specializing in terrazo tile. Basements, driveways, sidewalks and septic tanks. Reasonable prices. Work guaranteed. H. A. Vanderbyl. Phone 9-4241, 3-8112.

FARMER CONSTRUCTION LTD. — Speedy service on all types of concrete and sewer work. Free estimates. Telephone 4-0511.

CEMENT WORK, DRIVEWAYS, cement walks, repairs to old houses, demolishing. Call 5-3620.

BAKER BROS., CEMENT CONTRACTORS. Phone 5-1508.

CONTRACTORS

JOHN C. GELLING
GENERAL CONTRACTOR
House framing, alterations, repairs and additions. Complete building service. Terms arranged. 3-9396.

Reynolds Construction
NHA, Plans Financing Lots, 2-5378

Woodland Construction
Homes, Plans, Financing 7-2913.

Farmer Construction
Repair Dept. 4-0511 Prompt Service

GILBERT BROWN
General Contractor
Specializing in MASONRY CONSTRUCTION
Phone: Office, 4-6377; Home, 7-2323.

A. B. HAYWARD & SON—FOR THE best in new home construction, plans, financing, alterations and improvements. Nothing down, 3 years to pay. Anytime 2-4163.

V. L. LEIGH
Distinctive Home Construction
Repairs, alterations, etc. Complete building service including plans and financing. 1215 Quadra 3-7482.

36 BUSINESS SERVICES

GENERAL REPAIRS, CEMENT work, gutters. Nothing down, time payments. Michael Construction. 4-3830.

Loading, hauling, fill earth, clay, top soil, rock and gravel
O.K. TRUCKING CO.
Day phone 5-1812 Night 4-3457

CEMENT WORK, SEWERS
Septic tanks and rock blasting.
2-3084. W. Trace 9-3671

KASAPI CONSTRUCTION. COMMERCIAL, residential. 5-5614; res. 2-1698.

HOME REPAIRS OF ANY NATURE. RAINALDI CONSTRUCTION. DAYTIME, 5-2446. EVES., 5-5214.

SCHRAM & MITCHELL CONSTRUCTION. N.H.A. approved 2-8523.

CEMENT, TILE DRAINS, SEWERS and jobbing. A. L. Welch, 2-8662.

DRESSMAKING

SPECIALIZING IN MAKING drapes and slipcovers. 3-6930.

ELECTRICAL REPAIRS

FREE ESTIMATES
Complete wiring installation, older houses rewired. All work guaranteed. John McCoy, 2-7059.

FLOORING AND FLOOR SANDING

M. & M FLOOR CO. LTD. FLOOR laying, sanding, finishing. Free estimates. Phone 4-0403. 9-2053.

V. I. HARDWOOD FLOOR CO. LTD. Hardwood linoleum and tiles. Free estimates. 4-7314.

WESTERN FLOOR CO. 3-8915. Complete floor service. 8 Kinsey.

FLOOR POLISHING

ALL TYPES OF FLOORS EXPERTLY cleaned, waxed and polished by machines. Homes our specialty. Gregg's, established 1920. 4-5023.

GUNSMITH

ALL TYPES GUN WORK BY OUR expert gunsmith. Get your firearm ready before the fall rush. ROBINSON'S 1307 Broad 3-6212

F. E. BEHNSEN—CUSTOM GUNSMITH. 1423 Broad St. Phone 5-5851.

HAIRDRESSERS

INDIVIDUAL HAIRCUT
Modern Hair Length You Favor
FIRTH OF FORT
(Hairdresser Since 1900)
236 Yarrow Building
2nd Floor (elevator)

ACT NOW FOR OUR HALF PRICE permanents. New Ray Beauty Shoppe 920 Pandora 4-3644

TYRRELL'S BEAUTY SALON
Hair Styling Specialist
609 Courtney St. Phone 3-6831

LANDSCAPE GARDENERS

EXPERT DESIGNING, LANDSCAPING and construction. Lawn specialists. Rockwork, etc., Barker, 2-8323.

PAINTERS AND DECORATORS

$10 UP ROOMS PAPERED PAINTING brush or spray stucco waterproofed. Free estimates. 2-3837. D. Smythe

WEBB & SON
4-6827. Paperhanging, painting. Quick, clean reliable. First-class workmanship. Thirty years' experience Victoria. Terms if desired.

MAY I BE AT YOUR SERVICE? Papering, interior and exterior painting, repairs. Clean, fast service. T. Harker, 3-8773.

GREGG'S PAINT WASHING DEPT. Kitchens bathrooms, etc. 33 years' experience. Phone 4-5023. Estimates

C. CORNWELL, PAINTING, FAST, clean work at reasonable rates. 2-0187.

C. T. LONGMAN DECORATOR painting, spraying, paperhanging. Free estimates. Phone 5-1731

G. DAVIDSON PAINTING QUICK service. $10 a room up. 3-3775.

3-7726—PAINTING, DECORATING, paperhanging, walls repaired.

INTERIOR EXTERIOR PAINTING, free estimates. 3-0904 after 6.

PHOTOGRAPHY

WE SPECIALIZE IN WEDDINGS, candid or motion pictures in natural colors, children's birthdays, christenings, anniversaries, family reunions. John's Studio of Photography, 2248 Oak Bay Ave. Phone 5-5256.

PHOTO ENGRAVING

PHOTO ENGRAVING
Half Tone Line and Color Engraving — Commercial Art.
ISLAND ENGRAVERS
649 Pembroke just below Douglas
Phone 2-8831

PLASTERERS

R. E. COLEMAN
Older-type homes stuccoed. Small monthly payments. 2-5626.

PLASTERING, STUCCO, OLD houses made new. Hamilton, 3-3925.

OLDER TYPE HOMES MODERNized with stucco. Len Evans, 7-2013.

PLUMBING AND HEATING

BALLAM & RAWLINGS
PLUMBING AND HEATING
Oil Burners Appliances Sink Units
"RELIABLE PLUMBERS"
2657 Douglas at Hillside 4-1641

C. J. McDowell
PLUMBING & HEATING LIMITED
WE SELL WE INSTALL WE SERVICE
Douglas Street 3-4138

PITT & HOLT LTD.
Plumbing, Heating, Installations. Financed under home improvement plan. 602 Esquimalt Road. 3-7413.

T. A. HARVEY LTD.
PLUMBING & HEATING
Repairs—Renewals—Prompt Service
2-8276

W. A. WILKINSON PLUMBING service. New work, repairs. Free estimates. 1440 Myrtle St. 5-4752.

EMPIRE PLUMBING REPAIRS contracts 3-9115; residence 2-9960

ROOFING AND INSULATION

Parker, Johnston Ltd.
1314 BROAD STREET 2-9181
Roofing — Insulation at its very BEST. Over 40 years' combined experience to stand the TEST.

GUTTER AND DOWNPIPE REPAIRED AND CLEARED
3-3915
MODEL SHEET METAL
2010 DOUGLAS ST.

ROOFING, SIDING, INSULATION,
Roof and Gutter Repairs
CAPITAL CITY ROOFING
1930 OAK BAY 3-5011

ANYTHING

You don't need? Sell it for cash through classified ads.

36 BUSINESS SERVICES

No down Payment. Low interest. Roofing, Carpentry, Painting, Chimneys, Gutters, Downpipes, Alterations, Building, Siding. J. S. Carlow, 2-2292 anytime.

VICTORIA ROOFING AND INSULATION COMPANY
917 FORT, 2-2331; EVENINGS 4-4813
ROOFING, SIDING, INSULATION, FLOOR TILE, WALL TILE.

SEPTIC TANK SERVICE

"A-1"
Sewer and Septic Tank Service
We cover the entire island. Modern vacuum septic tanks. Electric Roto-Rooter razor cleans sewers and drains. Any day—any hour Victoria 4-9841 Parksville 220

SANITARY SEPTIC TANK SERVICE—Modern way of cleaning your septic tank 2-7815, or night 2-4388.

WASHING MACHINE SERVICE

HAROLD'S REPAIR SHOP
Washing Machine Specialists
2-3425.

37 PROFESSIONAL SERVICES

ACCOUNTING

ACCOUNTING BOOKKEEPING service. Reasonable. Phone 3-3955.

CONVALESCENT HOMES

SEA TERRACE LODGE REST Home. Highest references. Vacancy for lady. 3-2631. Mrs. Eccles.

CHIROPRACTORS

JOHN M. STURDY
"Specific Chiropractor"
Neurocalometer
1123 Blanshard Street 3-5034

ELECTROLYSIS

UNWANTED HAIR REMOVED permanently. Victoria Electrolysis Centre 2-0614 315 Campbell Bldg.

PRIVATE DETECTIVES

RESEARCH SERVICE LTD
3-650A Yates 3-8323 24 hours

PRIVATE INVESTIGATORS

R. J. ADRIAN AGENCY
218, 745 Yates 2-4512

39 PERSONALS

ALCOHOLICS ANONYMOUS
Have you a drinking problem. If you have a sincere desire to stop drinking phone 3-0415 or write Box No. 1 Victoria B.C.

ANYONE KNOWING THE WHEREabouts of Irene Hall, late of Edmonton, Alta. Please contact Victoria Press, Box 1240.

40 BUSINESS PERSONALS

BIRKS
JEWELLERS - SILVERSMITHS
Jewellry and silverware skillfully repaired or made over by Birks craftsmen. All watch repairing done in our shop and guaranteed for one year. Pearls and beads restrung. Diamonds and precious stone jewellery sold on consignment. Estimates gladly given without obligation.
706 Yates Street 2-4241

IF YOU HAVE A MORTGAGE OR an agreement on which you are collecting monthly payments but would like to sell your equity for immediate cash contact Eric Charman, Northwestern Securities of Victoria, Ltd. 4-8054 or 4-5675

ATTENTION! CALL US FOR A complete overhaul of your sewing machine 4-3021. A. E. Taylor & Co. 816 Fort Street.

LADIES! YOUR HUSBAND'S SUIT can be remodelled to fit you! See Morisse, 2630 Douglas St. 3-2038.

FUR REPAIR SERVICE
Remodel. Repairs — Call Deliver
Paul, 205 Beach Drive 2-3380

J. COOPER TAILOR ALTERATIONS, repairs 635 Fort St. 3-4693

42 EDUCATION

INDIVIDUAL INSTRUCTION IN the course of your choice. Victoria's school of modern business Sprott-Shaw. Phone 4-8121.

43 DANCING

THE BARCLAYS
DANCE STUDIO LTD.
Your First Lesson Only $1.00
647 Fort Street 5-1496

ARTHUR MURRAY
715 Yates Dance Studio 5-1476

ACADEMY BALLROOM DANCING. Classes daily. Private lessons. Modelling. Deportment. 1012 Douglas Street, 3-1643.

60 FUEL

COAL

KIRK COAL
Division Canadian Collieries Resources Ltd.
August Is Your Last Chance to Buy Coal at These Prices

McLeod River Hard LUMP	$23.40
McLeod River Hard EGG	$23.00
McLeod River Hard NUT	$17.90
STOKER MIX	$17.75
Comox COBBLE	$20.95
Comox FURNACE MIXTURE	$18.96

CALL AND INQUIRE ABOUT BUDGET PLAN
These prices are based on a minimum order of one ton or more within five-mile circle
YOU RECEIVE THE MAXIMUM IN PREPARATION AND SERVICE BY BUYING NOW
516 Esquimalt Road
Phones 2-8181, 5-1222
More Heat Per Dollar— More Heat Per Ton

Discounts up to $1 a Ton
McLeod River, Midland, Commander, Comox and "Brix-Mix" and Presto-Logs. Bags of kindling available with coal orders. Buy from the old-established dealer.
RICHARD HALL & SONS
746 FORT ST. PHONE 4-1431

FOOTHILLS ALBERTA SOOTLESS coal, clean, hot and long-lasting. O.K. FUEL CO 4-2452

PROPANE GAS

PACIFIC PROPANE LIMITED
2012 DOUGLAS 2-8711

WOOD AND SAWDUST

SAWDUST, BULK ONLY, 1½ UNITS, $12; dryland millwood, 1½ cds., $16.50; 2 cds., $22; dryland cedar, 1½ cds., $9; 2 cds., $12. Atom Lumber Co. Ltd., 210 Esquimalt Road. 2-6621, 2-2249.

60 FUEL

WOOD — WOOD
— FIR WOOD —
2½ Cords for $21
2 Cords 2', 3', 4' $10
2½ Cords Cedar $10
Planer Ends Orders Taken
Ideal Fuel Co. Ltd.
Phone 2-4622 - 2-2832

SPECIAL
Firelogs—$23 per Unit (240 logs)
Delivered to your basement. This reduced rate till August 31.
HARKNETT FUEL LTD.
737 Pandora Ave., 4-2647

DRYLAND FIR WOOD
Inside fir blocks and thick bark slabs in 12" lengths.
COARSE FIR SAWDUST
Blower and Bulk
SOOKE FUEL CO.
2-3211

ISLAND FUEL SUPPLY
No. 1 Douglas fir wood. Thick bark slabs mixed with inside blocks. 2½ cords for $22
Phone 2-3834—2-1973
Immediate Delivery.

PRESTO-LOGS
DELIVERED ANYTIME
Into basement—24, $3.90; 72, $8.90; 144, $17.00; 240, $26.00; 480, $49.50. Special, dumped in driveway, 240, $22.50; 480, $42.50 2-9395.

100% Fir Wood Presto-Logs
Honeymoon Bay Fuel Co.
4-8725

BONE-DRY KINDLING
Fir plywood. Guaranteed 1-foot length. No chopping, no waste. Excellent for kitchen range fuel. 1½ cords $10. Kudra, 4-1755

FIR SHAVINGS
2½ units $10.00
EMPIRE FUEL LTD.
739 Pandora Ave. 2-2424

FINEST ALDER FIR CORDWOOD
Bone-Dry Inside Fir Blocks
Fast Dependable Service
RONALD HOPKINS FUEL CO.
Day 2-6368 7-1018 night

FEATURING McLEOD RIVER cobble; also kindling by sacks. Cameron Active Fuels Ltd. 3-3121, 723 Cormorant Street. 3-5343.

SPECIAL 3 DAYS ONLY
12-in dry red cedar, 1 cord $8; also 12-in dryland fir, 1 cord $11, 2 for $20. Hillcrest Fuel, 4-3015 anytime.

OLD GROWTH, SECOND GROWTH alder, any length. Sooke 602.

FIR BUSHWOOD, ANY LENGTH, 1 cord $16, 1½ cords $21. 5-5945.

100% FIR BARK IN ALL SIZE chunks. 2½ cords $15. Kudra 4-1755.

61 BUILDING SUPPLIES

SPECIALS!
FOR THE HOME WOODWORKER
Mahogany Panel, ¼" thick, 4-0x8-0 at $4.00 per sheet.
Odd lot of Birch Panel—
⅛"x48x84 $5.25 per sheet
⅛"x36x85 $3.75 per sheet
¼"x48x60 $3.75 per sheet
Short End Hardwood Plywood—
End cuts ....10c sq. ft.
Side cuts ....15c sq. ft.
CROWE GONNASON CO. LTD.
3-7141
2324 Government St.

PLYFILM
Transparent plastic, 6 ft. wide, any lengths, 2c sq. ft.
VICTORIA ROOFING & INSULATION CO.
917 Fort Street 2-2331

NO. 1 GRAVEL FOR ROAD AND driveways. 5-yard load only $8.75; prompt service. O.K. Trucking Co. Day phone 5-1812; night 4-3457.

61 BUILDING SUPPLIES

ATOM LUMBER
210 ESQUIMALT ROAD
Open from Monday to Saturday, including Wednesdays, from 8 a.m. to 5.30 p.m.
2-6621 and 2-2249, evenings 5-4574
STOCK REDUCTION SALE
CASH DISCOUNTS ON ALL PREPAID ORDERS. BUY LOAD LOTS AND SAVE
Prices Per 1,000 Board Feet

1x6" and 1x8" Economy Tongue and Groove fir	$34.00
1x6" Tongue and Groove, cedar	$26.00
2x4" S4S Economy	$30.00
1x12" Dressed Utility	$60.00
1x8" Economy Shiplap	$39.00
1x8" and 1x10" cedar shiplap, Economy	$34.00
1¼x10" Forest Cedar Siding, Rough Face long lengths	$40.00
1x12" cedar, S1S1E	$60.00

TOP GRADES OF DOUGLAS FIR FRAMING LUMBER AT LOWEST PRICES IN TOWN, CUT IN OUR OWN MILL FROM BEST LOGS AVAILABLE

NOT 1 CENT DOWN
For home improvements on budget plan, including any size garages, carports, all types of fences, additions, etc., including labor and sub-trades, for amounts between $30 and $3,000. Plans for 6 to 36 months.
Our financing rates are just as low, if not lower, than any in town.

FENCES
ALL LUMBER FOR 50-FT. PICKET FENCE, No. 1 Quality Complete $13.50
48-ft. Imitation Log Siding Fence, complete [illegible]

8' IMITATION LOG SIDING, EACH 15c

WAREHOUSE TO YOU
ALL BUILDING SUPPLIES MORE FOR LESS
642 QUEENS
Between Douglas and Government

PLYWOOD
All Waterproof Glue
D GRADE

33 Sheets only, ¾"x33x96 sanded, 2 sides, each	$5.73
5/16 Rough Poplar Sheathing 4'x8'	$2.50
5/16 Unsanded 4'x8' sheets	$2.93
⅜ Unsanded 4'x8' sheets	$3.28
½ Unsanded 4'x8' sheets	$4.86
⅝ Unsanded 4'x8' sheets	[illegible]
¾ Unsanded 4'x8' sheets	$6.50

PING PONG TABLES
5'x9' COMPLETE
$31.25

PLYWOOD SPECIALTIES

Weldtex, 48"x96"x⅜, each	$8.00
Etchwood, 48"x96"x5/16, each	$7.30
Driftwood, 48"x96"x⅜, each	$7.20
Panchwall 48"x96"x⅜, each	$6.72

Framing and finishing lumber, marine and standard PLYWOOD doors, insulations, nails, shingles, siding, flooring, Gyproc lath, Gyproc wallboard, building papers, roofing, glass, etc.
PLENTY OF PARKING SPACE
WE DELIVER ANYWHERE
ASK US FOR QUOTATION. WE WILL SAVE YOU MONEY

DRYSDALE'S
LUMBER SPECIALS

2x4 door jamb, per lin. ft.	12c
2x6 door jamb, per lin. ft.	18c
1x12 spruce shelving, ft.	22c
1x6 Economy cedar, T&G, per M	$28
1x8 shiplap siding, Economy	$35

Odd sash to clear at less than half price. Also Arborite cuttings.

ZONOLITE LOOSEFILL INSULATION
$1.55 bag

Z-BRICK, the new interior decorator brick, is designed especially for do-it-yourself application, no foundation or mortar needed, quickly and easily applied with special Z-Brick adhesive. Comes in three pleasing colors, desert red, sunset gold, lake green. 7½-sq.-ft. carton $11.50

DRYSDALE'S
BUILDERS SUPPLIES
1720 Cook St. 4-4411

FENCING FOR LESS
50' complete, $15.50—Design
WALL BOARDS and CEILING TILE
(All makes)
WE LOAN THE GUN FOR YOUR STAPLES
12'x20' GARAGE
Complete, $146.50
Saanich Lumber Yards
Open ALL DAY SATURDAY
3041 Douglas Street 5-2488

NAVYJACK CEMENT GRAVEL, $2.75 yard delivered. 4-1432 and 9-4933.

IT PAYS
TO SHOP THE CLASSIFIED WAY.

BRIDGE LESSON

By Oswald Jacoby

The false-card is a play of an unnecessarily high card in an effort to confuse your opponents.

Larceny Lou is most adept at this play and here is one of his best.

	NORTH 13 ♠K 10 ♥A 10 7 4 3 ♦K 6 2 ♣J 9 7	
WEST ♠A Q 4 ♥6 2 ♦J 8 7 5 ♣Q 5 3 2		EAST ♠7 5 3 ♥Q J 8 5 ♦9 3 ♣A 8 6 4
	SOUTH (D) ♠J 9 8 6 2 ♥K 9 ♦A Q 10 4 ♣K 10	

No one vulnerable

South	West	North	East
1 ♠	Pass	2 ♥	Pass
2 N.T.	Pass	3 N.T.	Pass
Pass	Pass		

Opening lead—♦ 5

West opened the five of diamonds against Lou's optimistic three no-trump contract. Lou won the trick with the 10 spot and wisely decided to attack his own spade suit. He led the deuce of spades and when West ducked he went right up with dummy's king. It held and he returned the 10. West won with the queen and decided to attack the club suit.

He held the deuce of clubs. East played the ace and Lou dropped the king. This false-card gave him his only chance to make the contract. If Lou had played the 10 spot East would have led a second club and East and West would have made three club tricks in addition to their two spades.

East should not have fallen for Lou's false-card. If Lou really held the queen of clubs he was going to make his contract in any event, but that king play had been mighty convincing. East decided that maybe Lou held nothing at all in hearts and East led the five of hearts.

Lou went right up with the king. He did not know that East held both the queen and jack and cared less. Another spade lead cleared the suit. West led a low club in desperation and Lou made the rest of the tricks.

INDEX TO WANT AD HEADINGS

Classification	No.	Classification	No.	Classification	No.
Acreage for Sale and Wanted	156	Flats and Apts. Wanted	130	Mortgage Loans	141
Announcements	14	Florists	12	Personals	39
Auto Repairs and Service	103	Fuel	60	Professional Services	37
Births	1	Funerals	6	Personal Loans	140
Boats and Marine	80	Funeral Directors	10	Pets	90
Business Personals	40	Halls, Stores and Offices to Rent	137	Property Wanted	155
Business Opportunities	145	Hotels	116	Property for Sale	154
Business Services	36	Housekeeping Rooms to Rent	125	Room and Board	120
Cards of Thanks	8	Housekeeping Rooms Wanted	126	Rooms to Rent	121
Cars for Sale	100	House to Rent, Furnished	132	Rooms Wanted	122
Cars and Trucks Wanted	107	Houses Wanted to Rent	134	Situations Wanted, Male	29
Coming Events	15	Houses for Sale	150	Situations Wanted, Female	30
Country Homes and Properties	151	In Memoriam	9	Vacation Guide and Summer Resorts	118
Cottages and Campsites	117	Listings Cancelled	148	Salesmen and Agents	22
Dancing	43	Listings Wanted	149	Swaps	84
Deaths	5	Lost and Found	20	Teachers Wanted	27
Education	42	Marriages	3	Timber	81
Engagements	2	Miscellaneous to Rent	138	Trucks and Trailers	101
Exchange Real Estate	147	Miscellaneous for Sale	82	Wanted Male Help	21
Farms for Sale and Wanted	158	Miscellaneous Wanted	83	Wanted Female Help	26
Flats and Apts. to Rent, Furnished	128	Monumental Works	11	Wanted to Borrow	142
				Wanted to Buy Houses	158
				Wanted to Rent, Miscellaneous	139

AN EMPTY ROOM OR APARTMENT IS MORE EXPENSIVE THAN THE WANT AD THAT WILL RENT IT

61 BUILDING SUPPLIES

"M-W"
L-O-O-K!!
PAINT-UP TIME!
USE B-H CAROUSEL PAINT

Electronically Mixed to Any Shade or Color in Seconds

Carousel Exterior House Paint—Gal. $8.25 Qt. $2.50
Carousel Alkyd Enamel—Gal. $9.75 Qt. $2.95
Carousel Alkyd Semi-Gloss—Gal. $8.40 Qt. $2.50
Carousel Alkyd Flat Finish—Gal. $8.40 Qt. $2.50
Carousel Latex Satin, Acrylic Base—Gal. $8.45 Qt. $2.55
Carousel Alkyd Floor Enamel—Gal. $8.50 Qt. $2.55
B-H Ready-Mix Exterior Paint, White—Gal. $3.99

The Moore-Whittington Lumber Co. Ltd.
Turn West at the Roundabout Two Blocks Down Hillside
2614 BRIDGE STREET 3-7108

SIDNEY LUMBER Limited

WANT A PLANTER?
Build it yourself with "Z" Brick. Unusual beauty with distinctive texture.
Desert Red — Sunset Gold — Lake Green
"Z" BRICK

SIDNEY LUMBER Limited
2333 Government Street
Phone 2-5187, 2-5188

BUILDERS SASH & DOOR LTD.
COMPLETE MILLWORK SERVICE

WHAT'S THIS?
A metal window for only 99c? How can they do it? Seems to me the metal alone would be worth that much. Yes, it's a fact there are many genuine bargains in these metal windows. Manufacturer has ordered us to dispose of competing line. All sash are casement style—hot dipped galvanized—and include brass casement fastener and roto-wind window opener.

ALL SIZES ON SALE
and galvanized metal sash are still the most popular, practical sash for local, residential and commercial building.

	Was	Now
3 ft. 3¼" x 2'3¾"	3.59	2.25
3 ft. 3¼" x 4'	6.21	2.95
4 ft. ¾" x 3'3¾"	4.20	2.50
9 ft. x 5 ft. 9 lights	14.36	9.50

Lots of other sizes—prices shown are for windows only—Reasonable prices on frames—glass and glazing as required—bring us your plan before framing—we'll give you the rough opening sizes to fit in advance for saving on these specials.

BUILDERS SASH & DOOR LTD.
350 GARBALLY ROAD 2-3171
Open Saturday till 12:30

OAK FLOORING SPECIALS!
No. 2 Com. Shorts, $115.00 per M
No. 1 Com. Shorts, $165.00 per M
Other Grades available at reduced prices. See

SHAWNIGAN LUMBER YARDS LTD.
2000 Government Phone 2-7261

R. A. GREEN LUMBER CO. LTD.
DOUGLAS ST.
MILLWORK SERVICE
BUILDING MATERIALS
BAPCO PAINT PRODUCTS
MARINE PLYWOOD
BOAT LUMBER
HARDWOOD LUMBER
EASY TO PARK
SERVICE RIGHT NOW
4-7614 4-3613
R. A. GREEN LUMBER CO. LTD.

Repair Your Furnace Now
To ensure trouble-free heating in your home this winter see us for fire brick and slabs of every shape and size. Devil's putty, fine and course Asbestos cement, fire clay, firecast and S.P.B.
SEE US FOR A COMPLETE LINE OF BUILDING SUPPLIES.
ISLAND BUILDING SUPPLY COMPANY
375 Gorge Road East. Phone 2-5178
(Opposite B.C. Electric Bus Depot)

61 BUILDING SUPPLIES

STEWART & HUDSON Ltd.
EVERYTHING IN BUILDER'S SUPPLIES

YOU'LL BE PLEASED TO KNOW
That what you read in the news, papers is not all bad news. When one reads the front page and the headlines before breakfast it's no wonder the bacon and eggs don't settle without bicarbonate. After all 99% of our teen-agers are a fine body of young people. The majority of ordinary people are busily employed and we are paying the experts to look after the disarmament talks. If you are the worrying type try skipping the news and start on the "funnies," then follow on in the classified for all the bargains in building materials. You still get the most for your money in lumber and building supplies and most supplies have not advanced in price—many are lower.

PLENTY OF JOBS AVAILABLE
Modernizing your home—adding a room—enclosing a porch—new steps—painting—floor tiles—you can increase the resale value of your property with home improvements. Do them now.

	Per M
1x6 Economy tongue & groove	$29.00
1½x10 reject Forest siding	$29.00
1x6 dressed boards, Economy	$29.00
1x8 dressed boards, Economy	$32.00
1x8 Economy shiplap	$35.00
1x10 Economy shiplap	$35.00
2x4 dressed Economy	$35.00
2x6 rough common No. 2 and better	$69.00
2x8 rough common No. 2 and better	$69.00
2x10 rough common No. 2 and better	$73.00

Remember you get the largest selection of building lumber in town—all types boards shiplap dimension—small or large orders delivered to all country points.

LOW COST WALLBOARDS
At Stewart & Hudson you will find a wallboard to suit every purpose—quick and easy to apply. See the new panel Gyproc fireproof wallboard—needs no joint filling—strong and rigid.

Sheets 16"x96"x⅜, each	79c
Sheets 48"x72"x⅜, each	$1.71
Sheets 48"x84"x⅜, each	$2.00
Sheets 48"x96"x⅜, each	$2.27
P.V. Factory Hardboard, 48"x96"x⅛, each	$2.72
P.V. Factory Hardboard, 48"x96"x¼, each	$3.28
Simpson Factory painted insulating board, warm and cosy—easy to apply—reduces noise.	
48"x72"x⅜, each	$1.74
48"x84"x⅜, each	$2.03
48"x96"x⅜, each	$2.32
48"x72"x¼ Mahogany Ply (Special)	$1.26
32"x96"x¼ mahogany Ply	$2.15
48"x96"x¼ mahogany Plywood	$4.64
48"x48"x¼ prime coated, P.V.	
Squaretex, 12"x16" square	$1.92

IDEAL PAINTING WEATHER
Do it yourself, too, with new paint perparation, it's easy to make a professional looking job. Use a little of your spare time to good advantage.
Monamel Exterior—none finer—for years of lasting service.

	Gals.	Qts.
Super white	$8.75	$2.60
Reg. colors	$8.30	$2.50
Trim colors	$10.40	$3.10
Porch paints	$8.15	$2.55
Monamel Latex, All colors	$8.50	$2.50
Super Monaseal, The jelly Alkyd non drip wall finish	$7.50	$2.25

All paint accessories, concrete floor paints, stucco paints.

FREE
Painters caps, paint stirring paddles, 3-ft. yardsticks.

SAND and GRAVEL
We supply a complete service in all types of sand and gravel for plastering, concrete work, road gravel for driveways, ready-mixed putty and brick mortar, drain tile, sewer pipe, cement, flue lining, etc.

STEWART & HUDSON LTD.
405 Gorge Road 2-2171
Open All Day Saturday

SPRUCE for small boat stems, knees. CUT TO ORDER.
PINE for carving and furniture making.
4x4 Cedar Gutter, 20c per lin. ft. Lumber $25.00 up.
White Paint. Special, gal. $3.95

LANGFORD BUILDING SUPPLY
940 Goldstream Ave. Phone 8-1724

62 FURNITURE

FURNITURE SPECIALS

Walnut Night Table	$12.50
5-pc Kitchen Set	$17.50
Adjustable Rocker	$9.50
Hostess Chair	$14.90
Walnut Chest of Drawers	$16.50
End Table	$3.95
2-pc Chesterfield Suite	$49.50
Odd Easy Chair	$15.00
4-ft. Mattress	$16.00
4'6" Steel Bed	$9.50
Walnut Dresser	$22.50
Pin-up Lamp	$3.00

STANDARD FURNITURE
Bargain Basement
Downstairs in Scollard Bldg.
VIEW ST. 2-5111

WALLY GRAY
Because we have our own light pick-up service we can offer just a little more for those small items of furniture and other things you have that are surplus to you but useful to others. Get spot cash and a fair price when you phone a firm with 20 Years of reliable service in Victoria.
WALLY GRAY USED FURNITURE
2-1631
Thanks, Folks.

HOLLAND BROS. & CO
NEW AND USED FURNITURE
824 Fort Street Phone 3-0913
SPECIALS

3-piece wine velour chesterfield suite	$65.00
Oak roll-top desk	$34.50
2 reed chairs, each	$4.50
Oak sectional bookcase	$29.50
6-piece walnut bedroom suite with a new mattress	$127.50

TOP PRICES
Cash or Consign
Free Appraisal
No Obligation
Maynard's Auctioneers
4-5921 55th Year 4-1621

CONSIGN TO LUNDS AUCTIONEERS
FOR BEST PRICES
WE BUY AND APPRAISE
926 FORT 5-5422

MIRACLES IN RESTORING, REbuilding and restyling your shabby sofas and chairs so you yourself won't know them. Hagel's Chesterfield House. 536 Johnson. Phone 4-3042, free estimates.

CARPETS AND UPHOLSTERED furniture cleaned, demothed in your own home or in our plant. Free estimates. Carpetorium. 1210 Wharf St. 3-2861.

YOUR MATTRESS REBUILT LIKE new at a genuine saving. Upholstery repairs. Box springs and couches rebuilt. Atlas Mattress Shop 2714 Quadra at Hillside 4-4925

3-PIECE CHESTERFIELD cleaned demothed sanitized in your home, $12. Work guaranteed. Ambassador Home Service. 2-5532

62 FURNITURE

Kitchen-Dinette Suites From Our Trade-In Department At Very Low Prices

Dropleaf table and 4 chairs	$15.00
Jacknife table and 4 chairs	$15.00
Ivory kitchen table and 4 chairs	$13.90
4' kitchen table, arborite top	$11.90
2'x3' metal-top kitchen table	$9.50
6-piece toasted oak suite, table, buffet, 4 chairs	$69.50
6-piece walnut dinette suite	$99.50
8-piece elm dining suite	$69.50

Home Furniture
825 FORT ST. PHONE 2-5139

WE BUY — WE SELL — WE APPRAISE
KILSHAW'S AUCTIONEERS
1115 Fort St 4-6441
Cash advanced on consignment

FRENCH POLISHING REPAIRS, furniture refinishing. Specialty Finishers 751 Discovery St. 2-4612.

FOR THE BEST BUY IN USED MODERN FURNITURE SEE THE ACME FURNITURE 618 PANDORA

63 MUSICAL INSTRUMENTS

PROFESSIONAL INSTRUCTION
TRUMPET
PIANO
ORGAN
DRUMS
GUITAR
CLARINET
TROMBONE
REGISTRATION for FALL TERM begins AUGUST 19
Phone 2-9542
OR CALL IN AT
BERNIE PORTER MUSIC STUDIO
1009 Blanshard

Hohner Marchessa 120 Bass PIANO ACCORDION
Treble switches
2 Bass switches
Complete in luggage-style case
$200
$20 down, balance easy terms
WARD'S MUSIC LTD.
2 Stores to Serve You
1320 BROAD IN VICTORIA
412 W. Hastings in Vancouver

CASTLE ACCORDIONS
The finest accordion on the market.
SUPERB TONE
120 bass with de luxe case priced from $163.00.
Call in for a demonstration
Western Music Co. Ltd.
758 Fort St. 2-1311

Choice of Reconditioned Pianos See
DAVID STARK at MAYNARD'S
2-0741—55th Year

Maynard's Auctioneers
PAY TOP PRICES FOR PIANOS
2-0741—55th Year

HEINTZMAN AND NORDHEIMER pianos, new and used, for sale or rent. Showroom at 2020 Douglas. By appointment 3-0248 any day or any evening. Transportation provided. Exclusive agents: Fletcher Bros. Ltd. (Walter Fletcher.)

SMALL HEINTZMAN SPINET piano and bench for rent. Rent applies if purchased. Phone 3-0248 day or evening.

HEINTZMAN & CO. BABY GRAND piano for sale. Terms if desired. 3-0248.

SMALL SPINET PIANO FOR RENT. Rent applies if purchased. Phone 3-0248, day or evening.

GOOD PIANO WANTED, WILL PAY cash. Small size preferred. Phone 3-0248.

WANTED TO BUY — HEITZMAN, Nordheimer or Mason & Risch piano. Will pay cash. Phone 3-0248.

NEW AND USED ORGANS AND Pianos. Willis, 1006 Douglas, 2-4712.

WANTED—PIANO IN GOOD CONDITION. 2-4712, daytime.

64 TV, RADIO, SALES and SERVICE

RECONDITIONED TV SETS
90-DAY WARRANTY

21" MOTOROLA, LIMED OAK	$199.00
21" ADDISON, MAHOGANY, NEW PICTURE TUBE	$189.00
21" CORONET, WALNUT	$129.00
21" GENERAL ELECTRIC, WALNUT	$119.00
17" MARCONI, LIMED OAK	$109.00
17" GENERAL ELECTRIC, WALNUT	$109.00
17" ADMIRAL, METAL CASE	$99.00

KING TV & RADIO LTD.
"THE BEST IN RADIO AND TELEVISION"
Corner Johnson and Blanshard Sts.
Phone 4-9913

VICTORIA WEST RADIO AND TELEVISION
Drive in or home service.
761 Esquimalt Rd Phone 2-4413

TV ANTENNA SERVICE
Channel Master — Sims—Anti-terence. New and used parts, accessories, tubing, masting and kits.
BROCK ROBERTSON
LAWRENCE HILL
3-9644, 1129 HILLSIDE, 2-3287
TV RADIO SALES AND SERVICE

ALEXANDER
TV and Radio Repairs
401B Burnside Rd. E
Formerly with Mc & Mc's
Member R.E.T.A.
Days, 5-4326; Eves. 8-3374

FOR GUARANTEED TV REPAIRS By Qualified Technicians (Members R.E.T.A.)
BUTLER BROS. SUPPLIES LTD.
3396 Douglas Street Phone 3-1511

ALL TYPES OF ELECTRICAL REpairs, T.V., radio, etc. Kents Ltd. 742 Fort St. 3-7104. Open Fridays 7-9 p.m.

ATKINSON & PEARCE
Guaranteed Service and Repairs to all makes of radio and TV.
2-8521 1030 Hillside Ave.

CRUSADER TV
Servicing, antenna installation. Day, 5-1089; night, 4-8473.

TV RENTALS TO RELIABLE PARties. Delta Electric 714 Cormorant 4-7416.

McMILLAN & WARDELL
24-hour TV service 5-3121 2-2627.

HAULTAIN RADIO, T.V., APpliance repairs 1442 Haultain, 2-3714

ANYTHING
You don't need? Sell it for cash through classified ads.

T.V. with Lee

Nat King Cole Offers Musical Salute to Paris at 10 on 4

By PHIL LEE, Times TV Editor

WEEKEND COMMENT—The Gold Cup classic from Seattle's Lake Washington must be chalked up as a distinct victory for those in charge and for those channels (4 and 5) piping it in. All in all, it made for a thoroughly entertaining Sunday afternoon.

However, we must list it in our little book as a most frustrating sport. Although Bill Muncey and his roaring Miss Thriftway, the defending champion, richly deserved the win over the 90-mile course, one couldn't help but shed a useless tear or two for such juggernauts as Hawaii Kai and Maverick who had the speed but not the luck. In fact, toward the end of the day, the competition seemed not so much between the drivers and their crafts as between the hustling maintenance crews.

* * *

Well, we're back to Ed Sullivan again after several tries with Steve Allen, choking over the words we wrote in this column only on July 9, wherein we declared we were all but through with the boy blunder.

We still prefer Allen as an entertainer. He's clever as all get out and a pleasure to watch. But he still can't match the entertainment corralled by Sullivan.

The trouble with Allen lies with his guests. Since we witnessed that tremendous show he did with Bob Hope he has produced only names, such as Debra Paget and Jane Russell who may perform well enough on the motion picture screen but who are a dead loss as entertainers of vaudeville merit so necessary to his program.

Or perhaps the nicest thing one can think of at the present time is that the new season will produce a show that will make both of them pull up their socks.

* * *

THAT WAS RUGGED luck Arlene Francis fracturing her ankle at the time she did. Word has reached us already that it didn't help her new weekly Monday-through-Friday show which bowed on Channel 4 at 10 Monday.

Kiddies' Korner

5.00: Things We See, **Channels 2, 6;** Stan Boreson, **5;** Cartoon Times, **12.**

5.15: Western movie, **12.**

5.30: Homer Bell, **Channel 2;** Laurel and Hardy, **6;** Cartoon Special, **11.**

6.00: Sheena, **Channel 2;** Mickey Mouse Club, **5;** The Old Timer, **6;** Popeye Theatre, **11;** Boots and Saddles, **13.**

6.10: Serial, **Channel 6.**

6.30: Rhythm Pals, **Channel 2;** Capt. Puget, **4;** Name That Tune, **11, 12.**

7.00: Superman, **Channel 5;** San Francisco Beat, **6;** Phil Silvers Show, **12.**

Sport

6.30: Channel 6: News and sports roundup.

8.00: Channel 13: Fishing at Westport.

11.00: Channel 2: News and sports roundup.

11.15: Channel 2: Boxing from Toronto.

Headliners

7.00

Channel 12: Phil Silvers' comedy repeat is "Doberman's Sister"—who doesn't look like poor Doberman at all.

7.30

Channel 6: Victoria's own program, People.

8.00

Channel 5: Success Story takes viewers on a visit to Alaska Airlines' operations and maintenance base at Paine Field and for some interviews with Alaska bush pilots.

Channels 11, 12: To Tell the Truth.

8.30

Channels 6, 2: Stephen McNally and Karen Booth star in Great Plays' drama, "Verdict," wherein a lawyer defends his ex-wife who is suspect in murder.

Channel 5: Cheyenne's repeat is about a murder and an intended double murder.

9.00

Channel 4: Carl Esmond and Jean Willie are seen with detective McGraw (Frank Lovejoy) in "The Cheat." The girl wonders about the man who keeps on winning at the gaming table of Las Vegas.

Channels 11, 12: Hal March and the $64,000 Question.

9.30

Channels 6, 2: BBC presents the fourth instalment of "Jane Eyre."

Channel 4: Fifi D'Orsay stars in "Fie, Fie, Fifi," wherein a loquacious French woman would start up a matrimonial bureau.

Channels 11, 12: Spike Jones and guest singer-guitarist Rusty Draper.

10.00

Channels 6, 2: Profile interviews Canadian painter Arthur Lismer, member of the famous Group of Seven.

Channel 4: Nat King Cole salutes the City of Paris with such ditties as Comme Ci, Comme Ca, Alouette, La Seine and Valentine.

10.30

Channels 6, 2: Four Corners tells of "The Place of the Nettles." About a woman's visit to Chichicastnango, a town in the Sierra Madre Mountains of Guatemala.

Theatre

TONIGHT'S MOVIES

9.00: Channel 13: Simone Simon and Kent Smith in "Curse of the Cat People." A strange old woman gives a child a wishing ring.

10.30: Channel 4: John Abbott in "Vampire's Ghost." The natives are restless.

10.35: Channel 11: Glenn Ford in "Green Glove," wherein an ex-paratrooper looks for a jeweled glove which was stolen during the Second World War.

Channel 12: Douglas Fairbanks and Bette Davis in "Parachute Jumper." A child of the depression this film is about two broke airmen who return to civvy street—doubtless after the First World War.

11.00: Channel 13: Tim Hold and Bonita Granville in "Hitler's Children." A boy is trained for the Gestapo.

11.45: Channel 5: Ethel Waters and Eddie Anderson in "Cabin in the Sky." Joe Jacks dreams that Petunia and Lucifer are battling for his soul.

2.00: Channel 13: "Curse of the Cat People."

Tonight's Programs

ALL TIMES ARE LOCAL

CHANNELS RESERVE RIGHT TO MAKE LAST-MINUTE CHANGES

CBUT Vancouver Channel 2	KOMO-TV Seattle Channel 4	KING-TV Seattle Channel 5		CHEK-TV Victoria Channel 6	KTNT-TV Tacoma Channel 11	KVOS-TV Bellingham Channel 12	KTVW-TV Tacoma Channel 13
Sheena	Movies	Mickey Mouse	6.00	Old Timer	Popeye Theatre	Western Theatre	Boots and Saddles
Sheena	Movies	Club	6.15	Serial	Edward's News	Edwards News	Boots and Saddles
Rhythm Pals	Capt. Puget	Mickey Mouse	6.30	News; Weather;	Name That Tune	Name That Tune	Boots and Saddles
CBC News	Capt. Puget	Club	6.45	Sports	Name That Tune	Name That Tune	Boots and Saddles
Almanac	Deadline	Superman	7.00	San Francisco Beat	News	Phil Silvers	Frankie Laine
Almanac	Dateline	Superman	7.15	San Francisco Beat	News	Phil Silvers	Frankie Laine
This Week	Williams-Valli	Early Edition	7.30	People	Private Secretary	Frontier Doctor	Bill and Grover
This Week	NBC News	Early Edition	7.45	People	Private Secretary	Frontier Doctor	City in Action
Blondie	Festival of Stars	Success Story	8.00	Blondie	To Tell the Truth	To Tell the Truth	Fishing at
Blondie	Festival of Stars	Success Story	8.15	Blondie	To Tell the Truth	To Tell the Truth	Westport
Great Plays	Panic	Cheyenne	8.30	Great Plays	Spotlight	Man Called X	I Spy
Great Plays	Panic	Cheyenne	8.45	Great Plays	Playhouse	Man Called X	I Spy
Dragnet	Meet McGraw	Cheyenne	9.00	Dragnet	$64,000 Question	$64,000 Question	Movie: "Curse of
Dragnet	Meet McGraw	Cheyenne	9.15	Dragnet	$64,000 Question	$64,000 Question	the Cat People"
BBC Presents	Summer	Wyatt Earp	9.30	BBC Presents	Spike Jones	Spike Jones	"Curse of the
BBC Presents	Playhouse	Wyatt Earp	9.45	BBC Presents	Spike Jones	Spike Jones	Cat People"
Profile	Nat King Cole	Broken Arrow	10.00	Profile	City Detective	Ellery Queen	"Curse of the
Profile	Nat King Cole	Broken Arrow	10.15	Profile	City Detective	Ellery Queen	Cat People"
Four Corners	Movie: "Vam-	Telephone Time	10.30	Four Corners	Weather; Movie:	News	Confidential File
Four Corners	pire's Ghost"	Telephone Time	10.45	Four Corners	"The Green	Candlelight Thtr.	Confidential File
News: Sports	"Vampire's	Stage 5	11.00	CBC News	Glove"	Candlelight Thtr.	Movie: "Hitler's
Boxing	Ghost"	Stage 5	11.15	News Magazine	"The Green	Candlelight Thtr.	Children"
Boxing	Tonight	News	11.30	News Magazine	Glove"	Candlelight Thtr.	"Hitler's
Boxing	Tonight	Movie:	11.45	News Magazine	"The Green	Candlelight Thtr.	Children"
Boxing	Tonight	"Cabin in	12.00		Glove"		"Hitler's
Boxing	Tonight	the Sky"	12.15		"The Green		Children"
	News: Faith	"Cabin in	12.30		Glove"		Florian ZaBach
		the Sky"	12.45				Florian ZaBach

Early Wednesday Programs

CBUT Vancouver Channel 2	KOMO-TV Seattle Channel 4	KING-TV Seattle Channel 5		CHEK-TV Victoria Channel 6	KTNT-TV Tacoma Channel 11	KVOS-TV Bellingham Channel 12	KTVW-TV Tacoma Channel 13
	Tic Tac Dough	Cartoons	9.00		Valiant Lady		
	Tic Tac Dough	Cartoons	9.15		Love of Life		
	It Could Be You	Wunda Wunda	9.30		Search Tomorrow		
	It Could Be You	Wunda Wunda	9.45		Guiding Light		
	Arlene Francis	Telescope	10.00		Cartoons		
	Arlene Francis	Telescope	10.15		Cartoons		
	Treasure Hunt	Telescope	10.30		World Turns	Morning Movie	
	Treasure Hunt	Telescope	10.45		World Turns	Morning Movie	
	Price Is	Queen's Movie	11.00		Our Miss Brooks	Morning Movie	
	Right	Queen's Movie	11.15		Our Miss Brooks	Morning Movie	
	Bride and Groom	Queen's Movie	11.30		House Party	Morning Movie	
	Bride and Groom	Queen's Movie	11.45		House Party	Morning Movie	
	Matinee	Queen's Movie	12.00		Big Payoff	Liberace	
	Matinee	Queen's Movie	12.15		Big Payoff	Liberace	
	Matinee	Com. Workshop	12.30		Bob Crosby	Molly	
	Matinee	Com. Workshop	12.45		Bob Crosby	Molly	
	Queen For a Day	King's Kamera	1.00		Brighter Day	Movie Museum	
	Queen For a Day	King's Kamera	1.15		Secret Storm	Secret Storm	
	Queen For a Day	King's Kamera	1.30		Edge of Night	Movie	
	Modern Romances	King's Kamera	1.45		Edge of Night	Movie	
	Comedy Time	King's Kamera	2.00		Fred Waring	Movie	
	Comedy Time	King's Kamera	2.15		Fred Waring	Movie	
	Truth or	King's Kamera	2.30		Arthur Godfrey	Movie	
	Consequences	King's Kamera	2.45	Life Lines	Arthur Godfrey	Movie	
	Cookbook Quiz	American	3.00	Movie:	Arthur Godfrey	Movie	Big Picture
	Cookbook Quiz	Bandstand	3.15	"Gung Ho"	Arthur Godfrey	Movie	Big Picture
	Cookbook Quiz	American	3.30	"Gung Ho"	Strike It Rich	Variety Playhouse	Fun to Reduce
	Movietime	Bandstand	3.45	"Gung Ho"	Strike It Rich	Variety Playhouse	Movie
	Movietime	American	4.00	"Gung Ho"	Pantry Playhouse	Variety Playhouse	Movie
	Movietime	Bandstand	4.15	"Gung Ho"	Pantry Playhouse	Variety Playhouse	Movie
	Movietime	Susie	4.30	"Gung Ho"	Pantry Playhouse	Variety Playhouse	Movie
	Movietime	Susie	4.45	What's New?	Pantry Playhouse	Love of Life	Movie
Swing Your	Movietime	Stan Boreson	5.00	Swing Partner	Pantry Playhouse	Cartoon Time	The Erwins
Partner	Movietime	Stan Boreson	5.15	Swing Partner	Pantry Playhouse	Western Theatre	The Erwins
Circus Boy	Movietime	Stan Boreson	5.30	Rin Tin Tin	Cartoon Special	Western Theatre	Reader's Digest
Circus Boy	Movietime	Stan Boreson	5.45	Rin Tin Tin	Cartoon Special	Western Theatre	Reader's Digest

CBUT Vancouver Channel 2 | KOMO-TV Seattle Channel 4 | KING-TV Seattle Channel 5 | CHEK-TV Victoria Channel 6 | KTNT-TV Tacoma Channel 11 | KVOS-TV Bellingham Channel 12 | KTVW-TV Tacoma Channel 13

65 REFRIGERATION

Used Refrigerators

Fairbanks-Morse, 7 cu. ft., as new	159.95
Westinghouse, 8.6 cu. ft.	139.00
Coolfridge Refrigerator	120.00
Kelvinator	99.50
Hotpoint De Luxe	169.95
Westinghouse	129.00
Frig. 6 cu. ft.	129.00
Astral Refrig.	45.00

Easiest of Easy Terms
Call today or phone now
Mc & Mc
1400 GOVERNMENT ST. 4-1111

40" FRIGIDAIRE RANGE
Like new with Deep Well Cooker.
149.95
DICKINSON & DUNN
(Back of Bay on Arena Way)

CLEARANCE SALE OF NAME brand used refrigerators, $49.50 and up. 5-3455, 5-3456.

20 CU. FT. UPRIGHT OLYMPIC deep freeze, excellent condition, $300. Phone 9-2314.

KELVINATOR REFRIGERATOR, A bargain. 4-8888 after 6 p.m.

9-CU. FT. WESTINGHOUSE REfrigerator, new. Phone 2-8641.

66 BICYCLES and MOTORCYCLES

HAVE YOUR BICYCLE OVERhauled or repaired for trouble-free riding this coming school term. Large selection of new and reconditioned bicycles to choose from also. Victoria Sporting Goods Ltd., 1410 Douglas. Phone 4-7374.

HUGE SELECTION OF NEW AND reconditioned bicycles to select from. Trade-ins accepted. Convenient terms.
ROBINSON'S
1307 Broad 3-6212

WE BUY, SELL, TRADE AND repair bicycles three speeds from $39.95. New tires, $1.95; tubes, 95c. All repairs guaranteed. Dave Holden (formerly Aaronson's) 585 Johnson 4-4722.

NEW AND RECONDITIONED BIcycles, repairs and accessories. Carmichael's Bicycle Shop, now located at 1728 Douglas (opp. the Bay). 2-9728.

BROOKLANDS MOTORCYCLE Sales & Service Ltd.
NEW USED MOTORCYCLE PARTS
937 Fort Street 3-5926

BICYCLES REPAIRED AT YOUR home by competent mechanic. 5-5849 evenings.

2-SPEED MOTOR SCOOTER. Briggs and Stratton engine. 2-7836.

1954 17-IN RALEIGH BICYCLE for sale perfect condition. Phone 5-3943 eves.

THE WISE AND THRIFTY BUYER
Shops the Classified Section Daily.

66 BICYCLES and MOTORCYCLES

MOTORCYCLES WANTED
125 cc. and 250cc. in trade on used or new 500 and 650 cc. Triumphs, B.S.A. or Matchless Motorcycles.
2647 Douglas St. Phone 4-7843
Les Blow's Motorcycle Sales

N.S.U. SCOOTER, ELECTRIC starter excellent condition. Phone 3-6950.

1947 VELOCETTE, 350 C.C., GOOD condition, large number of spares, $135. Sidney 513-Y.

67 STOVES and FURNACES

CONVERT YOUR PRESENT RANGE to Cyclos oil. Free survey and estimate. Also new Cyclos oil ranges, $329.50, completely installed with new 60-gallon drum.
C. TAYLER HOME APPLIANCES
705 Johnson Phone 3-3281

AUTOMATIC OIL FURNACES, CYclos Air-O-Matic range burners, complete oil ranges. Installed and guaranteed. Free estimates made in advance. Butler Bros Supplies Ltd. 707 View Street Phone 3-6911

LARGE SELECTION OF NEW AND reconditioned famous make ranges. Oil, gas, electric or wood and coal. Oil and gas heaters priced from $49. Eagle Sales, Service and Repair 1016 Fort St. Phone 2-3923

WHITE ENAMEL COAL AND WOOD range, good condition, $45. 4-5976.

67 STOVES and FURNACES

STOVE AND FURNACE PARTS. Incinerators and outdoor barbecue castings.
VICTORIA FOUNDRIES LTD.
4-2124 622 Pembroke St.

2½-YEAR-OLD 18" JOHN WOOD boiler plate welded steel furnace, complete with pipes for 2-bedroom home. $65 or best offer. 5-4764. Free delivery anywhere in Victoria.

RADIO 20" FURNACE FOR SALE. Can be used for sawdust or coal and wood, grates and bricks available. Phone 9-3310. Free delivery in city.

18-INCH HOT AIR FURNACE, COMplete with casing, hot and cold-air pipes, sawdust burner and automatic blower. Only 3 years old, cheap for cash. 3115 Irma St.

AIRCO OIL AND GAS FURNACES. Furnace repairs. Free estimates. Model Sheet Metal, 3-3915. 2010 Douglas Street

FOR SALE, WELDED STEEL 20" furnace, good condition, all pipes available. Free delivery anywhere in city. Phone 2-9613.

MUELLER CLIMATROL AUTOmatic heating equipment serviced and installed. Southall's Heating. 745 Pandora Avenue. 4-2961

FURNACES INSTALLED AND REpaired. Shaw Sheet Metal, 2116 Government. 2-2342 days; 9-3148 nights.

KITCHEN OIL RANGE, NEW CYclos burner, stand, tank, lines, complete. Low price for cash. Phone 4-4841, eves. 6-7 p.m.

FOR SALE—LARGE IRON FIREman coal stoker, without motor. Suitable for apartment or greenhouse. Best offer. Phone 4-7754.

67 STOVES and FURNACES

COMPLETE PLUMBING & HEATING SERVICE
DOMESTIC, COMMERCIAL, INDUSTRIAL SALES, SERVICE, INSTALLATION
OIL BURNER
SALES, SERVICE, INSTALLATION
Phone 3-1112
W. R. MENZIES & CO., LTD.
911 FORT

ENTERPRISE FACTORY BUILT OIL RANGE
Regular Price $299
Less trade-in 40
YOU PAY ONLY $259
HUMBER'S
531 Bastion Street 5-1456

"PACIFIC"
The famous sealed-in-steel furnace and oil units that cannot smoke. Gives you a lifetime's satisfaction.
PACIFIC SHEET METAL WORKS LTD.
1009 Yates 2-3169

RANGE AND FURNACE REPAIRS, boilers and Cyclos oil burner installed. 2-1842.

RENOWN 18" COAL AND WOOD furnace, complete with pipes and copper coil. Phone 2-4301.

GOOD USED 18-IN. HOT-AIR FURnace, complete with casings, pipes, etc. Cheap for cash. 2383 Lincoln Rd.

SMALL McCLARY RANGE WITH waterfront, $44.50. Carter's Stove Store, 820 Fort. 3-3511.

MOFFAT 4-BURNER APARTMENT electric range in good condition, $60. 4-9906.

20" COAL-WOOD FURNACE, PIPES, for sale; used 4 winters. 3775 Tillicum Road. 9-3417.

GOOD USED FINDLAY COAL AND wood furnace. What offers? 2-8082.

WHITE ENAMEL GAS RANGE with vent. $50. 4-5762.

FURNACE FOR SALE, CHEAP. 4-3677.

22" FOUR-BURNER McCLARY electric, $65. 5-1781.

FURNACE FOR SALE, CHEAP. 5-4914.

TWO WELDED STEEL FURNACES, complete with cases. 3-1355.

68 SEWING MACHINES

WANT A GOOD USED MACHINE? We've got 'em—all makes and models. Elna Sewing Machine Ltd., 742 Yates St., 3-6313.

6 SINGER PORTABLE ELECTRICS, reconditioned and guaranteed. Also other makes. Taylor & Co., 816 Fort.

RENT A SINGER. SINGER SEWING Centre, 726 Yates. 3-6513.

71 FARM IMPLEMENTS

SPECIALS
2—Used Cub Tractors
1—Demonstrator, Model 100 with fast hitch.
1—Ford Tractor with special transmission and Everett Trencher.
1—Almost new International 400 Tractor, power steering, torque amplifier, heavy duty front end loader. Can add back hoe. Very special price.
1—W30 International Tractor on rubber. New rear tires.
Massey-Harris No. 6 Mower on rubber, hydraulic lift.
1—Massey-Harris Green Crop Hay Loader.
Forage Harvesters and Balers at special prices.
All on display at our new lot.
700 BLOCK TOLMIE AVE.
For I.H.C. Quality Machinery or Trucks, See Russ Bird
MOONEY & SONS
International Harvester Dealer
Phone 3-4177 or 3-3027

Tractors and Equipment
Come in and see the new CASE "300" Tractor—Plenty of power for every farm job. Also see the Armor products:
Rotary Weeders
Oscillating Weeders
Tillavators
Blades and Rock Rakes
These machines will do your work faster better and at low cost. They would soon pay for themselves.
Case Forage Harvesters and Snowco Bale Loaders
24' Elevator with motor.

Used Machinery
Fordson Major (1956 model) with Sherman Backhoe and Davis Loader with buck and blade
Ford side-mounted mower
McCormick ensilage cutter $325
International side delivery. Rake on rubber. Nearly new $450
Ransome Crawler with full line of equipment
John Deere Potato Digger, like new
BUTLER BROS. SUPPLIES LTD.
KEATING X RD. PHONE 261

Ransomes M.G. 5 Tractor with plow and cultivator	$795
Letz Hammer Mill and feed Cutter	$225
McCormick Hay Loader	$225
Jari Power Scythe	$110
Planet Junior garden tractor with plow and cultivator	$125

MAYHEW, STRUTT & WILLIAMS LTD.
2312 Douglas Street 4-3922

6 ft. Ferguson lift type disc as new	$225
4½ h.p. rototiller W-30 inch cutter bar, excellent	$325
Ferguson 6 ft. tandem disc. Very good, only	$100
Colt tractor W-3 point hitch. A-1 condition	$650

F. & F. TRACTOR EQUIPMENT LTD.
2840 DOUGLAS 3-7842

"YOUR JOHN DEERE DEALER"
Slegg Brothers, Beacon Ave.
Phone 15, Sidney, B.C.

72 MACHINERY

FOR RENT
Compressors, Concrete Breakers
Rock Drills, Pumps, Mixers
I.E.L. Chain Saw Agents
Alf Becker, 2981 Tillicum Rd. 4-6414

FINE MACHINE WORK. FRANK White 660 Discovery. 5-4713.

73 TOOLS for SALE or RENT

ALL TYPES OF TOOLS FOR RENT
ROBERTS MACHINERY
2507 GOVERNMENT 4-4812

74 GARDEN SUPPLIES

FERTILIZERS

FERTILIZE NOW — USE DUCK guano for best results. Rose beds, flowers, vegetables and lawns, 60c sack. Sidney Duck Farm. Phone 180. We deliver

GARDEN NEEDS

GARDEN NEEDS AT S. & P.
Tools and supplies for Fall Gardening ... Fertilizers, Peat Moss, Lawn Seed!
SCOTT & PEDEN LTD.
506 Cormorant St. 4-7181

GREENHOUSE SUPPLIES

GREENHOUSE AND AGRICULture supplies of planter trays and baskets, all types of wood boxes, seed flats, lumber.
DALZIEL BOX CO. LTD.
Phones, 4-1422, 4-3814

MOWING

LONG GRASS CUT
Machine enters small gate. Wightman, 7-2453.

74 GARDEN SUPPLIES

PLOWING, ROTOVATING AND CULTIVATING

GARDENS ROTOTILLED. A. HANsen. 7-2430 after 5 p.m.

SCIENTIFIC TREE SERVICE

PRUNING, SPRAYING FRUIT AND shade trees. Dangerous trees removed. Chemical spraying of brush, grasses, weeds. 2-1676. Charles A. Cowie, eves., 3-1668.

A COMPLETE TREE SERVICE, chain saw Erling Carlsen, 2-5445.

TOP SOIL, ROCKS AND FILL

ALL KINDS OF FILL 50c TO $1.00 per yard delivered. Wanted, good top soil rock and fill. Will load and haul it ourselves. O.K. Trucking Co. day 5-1812; night 4-3457.

MUST BE MOVED — No. 1 TOP soil, 5 yards, $16; 6 yards, $19. Special price for larger quantities. Day phone 4-2452; night, 4-3457.

TOP SOIL, PEAT SOIL, MANURE, rock, gravel, mushroom compost, manure by the sack. E. Nixon, 9-1937.

SPECIAL: CHOICE BLACK TOP soil, 4 yds., $12. 7-3223.

80 BOATS and MARINE

NEW AND USED BOAT SPECIALS
1957 model 16-foot Bell Boy express, complete with 1957 Johnson 35 h.p., upholstery, mooring cover, all hardware, remote controls, all in new condition. This outfit is only one month old, to be sold for $2745
New price $3,150.
1 only, 10-foot fiberglas outboard boat. Ideal for cartop use. only $195
1 only, 12-foot Bell Boy outboard boat, all fiberglas with fiberglas deck and seats, refinished, in new condition $295
1 only, 12-foot fiberglas outboard boat, complete with 25-h.p. outboard, remote controls, steering, deck hardware, windshield; new in August, 1956; complete with trailer, only $985
1 only, 11' 6" aluminum outboard boat, new, weight 98 pounds, regular price $279. Reduced to clear $219
1 only, new 12-foot fiberglas outboard boat, complete with forward deck, windshield, steering and deck hardware, regular price $510, reduced to clear $425

REPOSSESSION
FOR SALE
1956 model 18-foot Bell Boy all-Fiberglas inboard express cruiser. This boat is fully equipped with water tank, sink, head, upholstery, convertible top, Fiberglas gasoline tanks and powered with a 100-h.p. Graymarine vee-drive engine. This unit is in top condition throughout. Replacement value $7,150.
Sale Price $3690
This boat is in the water ready to go. Demonstrations by appointment
ANGUS MARINE
SALES & SERVICE
2220 Douglas 4-7431

SAFETY FIRST
Fire Extinguishers from $1.70
Distress Rockets and Flares.
Ring Buoys from $13.10
Kiddies' and Adults' Life Jackets,
Kapok Floating Cushions
Ship Chandlers McQUADE'S LTD.
Home of INTERNATIONAL PAINTS
1252 Wharf St. Phone 3-1141

19' CABIN CRUISER
You must see it to appreciate it! Full price, $1,675
20' and 14' Skagit Plastic Boats
Now in Stock.
ALL SIZES OF "TEE-NEE" TRAILERS NOW AVAILABLE
Complete Camping Equipment
SURFACING PRODUCTS & MARINE SUPPLIES LTD.
845 Yates 2-1928

MERCURY OUTBOARDS
Sales & Service
6 to 60 h.p.
Exceptional Deals.
At VAN ISLE MARINA Ltd., Sidney 293

SCOTT-ATWATER OUTBOARDS
BUTLER BROTHERS
3396 DOUGLAS PHONE 5-3832

WATER SKIS
All purpose, and single slalom. Floating towlines.
S. J. PEDEN LTD. 4-8926

Reinell Boats
BUTLER BROTHERS
707 VIEW ST. - 3398 DOUGLAS

DEARBORN INTERCEPTOR
Marine Engines.
B.C. Distributors
Sales and Service
The engine of exciting performance. Now with optional heavy-duty manual or hydraulic transmissions and reduction gears for all classes of craft.
Lister high-speed diesels from 5 to 92 gross BHP
Special, new 140 h.p. V-8 $1,050
MAYHEW STRUTT & WILLIAMS
2312 Douglas St., Victoria, B.C.
Phone 4-3922

BOAT LUMBER FOR SALE IN small or large quantities, dressed to your size. E.G. red cedar, yellow cedar, pine, bending oak, rough spruce oars. Extra long panels of marine plywood. Free boat plans and suggestions.
BUILDERS SASH & DOOR LTD.
350 Garbally Road
2-3171

"4162" GRAYMARINE 2:1 REDUCTION
REBUILT CHRYSLER "ROYAL"
FULL LINE OF MERCURY OUTBOARDS IN STOCK
JEEP MOTOR MARINE, CONVERTED STRAIGHT DRIVE.
ORR MARINE DISTRIBUTORS
130 KINGSTON ST. 2-5813

NEW 22' BRANDLMAYR DESIGN fibreglassed cabin cruiser, 35-h.p. Johnson outboard. Fully equipped and ready to go. Phone 7-2565 for particulars.

24-FT. CABIN CRUISER, 8-FT. beam, 90-h.p. Chrysler marine, 10-ft. Turner dinghy; good sea boat, safe and sound. Value $4,000. Bargain at $2,750. Phone 4-0603.

12' BOAT, '56 OUTBOARD. RECONditioned. Sureway Foods, 3888 Carey. 9-2251.

MARINE CHARTS AND TIDE tables. Island Blue Print & Map Co. 1124 Blanshard.

B. & S MARINE
Elto Sales and Service
2643 Douglas St. Phone Ralph, 5-4553

BRONZE BOAT FITTINGS AND castings. Smith Bros. Foundry Ltd., 632 Pembroke. 4-1625.

BOAT TRAILERS FOR RENT, factory-built with winch. 4-3243 or 4-6666.

4-YEAR-OLD 12' VOEGLER CLINKer-built, 1½-h.p. inboard motor, $125. 3-8514.

WOODS ENGINES & EQUIPMENT. Scott-Atwater parts—service. 4-3421.

NEW 27-FT. CABIN CRUISER. FOR details phone 3-2320.

CANOPY FRAME BACKDROP FOR 21-foot cruiser, $25. 3-4345.

81 TIMBER

WANTED TO BUY — TIMBERlands, standing timber or fir or cedar logs. Atom Lumber Co. Ltd., 210 Esquimalt Rd., 2-2249, 2-6621; eves. 5-4574.

WILL PAY CASH FOR TIMBER OR land suitable for tree farming. Frank G. Rainsford, B.C.R.F., 925 Fort, 5-2446, 2-9888 eves.

82 MISCELLANEOUS for SALE

.22 SAVAGE PUMP REPEATER model 29, $20; .35 Remington Marlin lever-action, brand new, complete with case, cost $100, sell $60; 640x15 brand new tire, $13; 640x15 used tire $4; chains fit 670x15, new never used, cost $27, sell $13.50; folded V antenna 30', $30. 9-5526.

82 MISCELLANEOUS for SALE

"JUBRO"
FAMOUS
WATERPROOFING & MILDEWPROOFING COMPOUND
DOUBLES THE LIFE OF CANVAS
Clear Khaki, Grey, Green, Brown. The finest preservative for cotton or hemp canvas
TENTS - TARPAULINS
CAR TOPS - BOAT COVERS
AWNINGS - GARDEN UMBRELLAS
$1.00 Qt. $3.00 Gal.
JEUNE BROS.
OF VICTORIA LTD.
CANVAS GOODS SINCE 1886
570 JOHNSON STREET
4-4632 4-4632

YOU'LL SAVE
And you'll choose from a wide selection of furniture and appliances when you shop EATON'S Trade-In Department, 636 Broughton Street, opposite the Coach Line Depot.
T. EATON CO.
CANADA LTD.

Woodward's
SEE OUR DISPLAY
Ranges, Washers, Radio-TV Refrigerators, Furniture and Whitewood New Unpainted Furniture
779 PANDORA 2-8932

LUGGAGE AND LEATHER GOODS of all kinds repaired by skilled craftsmen at very reasonable rates. Now is the time to have school binder repairs done while binders are not in use. Rates as follows:
Leather binding all around ... $2.00
Heavy weight new zipper ... $2.00
2½" new rings ... $2.00
New all leather binders, only ... $10.00
JOHNSON LEATHER GOODS LTD.
1121 Douglas St., opposite Eaton's

1958 WESTINGHOUSE 8.1 CU. FT. Refrigerator
Full-width freezer, Stor-Mor-Door 5-yr. guarantee. Reg. $269.95
SPECIAL $249

New Small Radio Sale. $19.95 and up
KENTS LTD.
742 Fort St. 3-7104

READY MIXED CONCRETE
Delivered six days a week. Complete estimates made by one of our salesmen.
BUTLER BROTHERS SUPPLIES LTD.
707 View St. Phone 3-6911
Keating Crossroad Phone Keating 261

HUNTERS:
30/30 Husqvarna, $79.50; Stevens 22/410 $29.50; 30/30 Marlin $59.50; 30/06 with K4 scope $119.50; 30/30 Winchester $69.50; .22 Hornet $45.00; 12-ga. Winchester Pump, $89.50. See these and others at
ROBINSON'S
1307 Broad 3-6212

LEAVING COUNTRY. LIVING room chairs, drapes, end tables, lamps, 2 bedroom suites, blankets, china, crystal, cedar chest, kitchenware, garden tools, horse blankets, girl's bike, ice skates, girl's winter coat, size 12, burberry, size 12, and miscellaneous clothing. 9-2270.

4-6221
Suitcase and Trunk Lock Repairs
All Types of Keys
Cut While You Wait
Guaranteed Fit
PRICE'S KEY SHOP
847 Fort Street Phone 4-6221

NEARLY NEW 31" VIKING ELECTRIC range and 12 cu. ft. fridge. Men's Crombie topcoat, size 42 tall. Soccer boots, 11; women's dresses, coat, jodphurs, size 12; boy's topcoats, blazer, age 8-10. 5-4664.

GOVERNMENT INSPECTED CALGARY beef. Front quarters, 25c; sides, 35c; hind quarters, 47c. Mutton, 25c sides or carcass.
HI-WAY SUPER MARKET
Colwood Corners Phone 8-2652

SPECIAL BANANAS, 2 LBS., 29c; No. 1 apricots $1.69 case; cucumbers for pickling, 8c per lb.; also fresh gherkins, dill weed and silver skin onions. Shop Outdoor Super Market 3475 Quadra.

CALGARY 59c STEAK SALE. Round steak T-bone and sirloin 59c lb. Sockeye and spring salmon 55c a lb. HI-WAY SUPER MARKET, COLWOOD CORNER, ISLAND HIGHWAY. PHONE 8-2652.

REPAIR KITS FOR MENDING plastic air mattresses, inflatable toys, wading pools, curtains, raincoats or anything made of vinyl plastic, 50c per kit. Victoria Tent and Awning Co., 831 Balmoral Rd.

22 PISTOLS AND REVOLVERS—Dandy selection of both new and used; also other calibres. Drop in and look these over.
ROBINSON'S
1307 Broad 3-6212

IF SUMMER (EVER) COMES, CAN winter be far behind? Check your plastic storm window requirements now! Industrial Plastics, 580 Johnson, 4-5814.

$70 FOR YOUR OLD WASHER ON the all-new Coffield de luxe washer with pump and timer. 5-year guaranty. Balance $10 monthly. Delta Electric. 714 Cormorant. 4-7416.

REMINGTON 99 CALCULATOR
In new condition. Adds, Subtracts, Multiplies, Divides. And retains a constant in the memory. Price 15% below cost. Phone 3-1822.

600 - GALLON - PER - HOUR FAIRbanks-Morse pump and electric motor (80-lb. pressure). In good working order; new plastic pipe, 8c foot. 8-1017.

COLLECTOR'S ITEM — SMALL round inlaid ivory Indian oak table, top inlaid Taj Mahal, 3 legs carved like elephant tusks, $750. Phone 3-8352.

TENTS, SLEEPING BAGS, ALL camping Equipment at Surfacing Products & Marine Supplies Ltd 845 Yates St., phone 2-1928

IN GOOD CONDITION. GENERAL Electric washing machine and one Leonard refrigerator. A bargain for quick sale. 5-2028.

PRICES CUT TO CLEAR TENT stock. Real quality at bargain prices. Victoria Tent and Awning Co., 831 Balmoral Road. 2-5215.

4-CYCLE IRON HORSE GAS motor, 1 only, new, hand washing machine (Connor), ideal for camping. Taylor & Co., 816 Fort Street.

ADDING MACHINES, CASH REGisters, scales, power meat saws, tenderizers, slicers, etc. C. G. Owen & Son, 939 Johnson. 3-9353.

USED CAMERAS
VICTORIA PHOTO SUPPLY LTD.
1015 Douglas Street Phone 3-3242

GRINDSTONE 2½ BY 14 WOODEN frame, Singer treadle sewing machine. Best offer. 2-8405.

PAINT SPECIALS IN OUR WINdow Sherwin Williams 1314 DOUGLAS.

BRITISH MODEL SOLDIERS Etc HOBBIES & CRAFTS UNLIMITED 741 VIEW STREET PHONE 2-7832

COAL AND WOOD FURNACE, COMplete with four registers; also girl's bicycle. Phone 2-7016.

WRINGER ROLLS MOST WASHers. Same day if necessary. Taylor & Co. 816 Fort

REPAIR KITS FOR BEACH TOYS, air mattresses, etc. Industrial Plastics, 580 Johnson.

FOR THE BEST CHICKENS AND turkeys in town, Stuart's Meat Market, 1402 Douglas. 3-9213.

DOOR CLOSERS REPAIRED. Price's Key Shop, 847 Fort Street. 4-6221.

RECONDITIONED ELECTRIC washers for sale or rent Taylor & Co. 816 Fort Street.

SAVE ON ALL HOME FREEZER supplies at Avonlea Meat Market, 1425 Douglas St. Phone 4-9515.

LOGANBERRIES, PICK YOUR own, 15c lb. Orders taken. 1872 Feltham. 7-2147.

BEEF, BY SIDE OR QUARTER Hogs, half or whole Good for locker. Sell reasonably. 3-9005.

RANGE, G-E FLOOR MODEL, warming oven, deep well, $60. 5-3409.

FOR HOME-COOKED AND JUICY hamburgers it's Chris' Cafe 1033 Cook.

FOR RUBBER STAMPS, DIGGON'S.

82 MISCELLANEOUS for SALE

WALLPAPER SALE!
25% TO 50% OFF
ON DISCONTINUED WALLPAPER
GENERAL PAINT
CORP. OF CANADA LTD.
1465 DOUGLAS 5-4455

SPECIAL PRICES ON SMALL APPLIANCES
G.E. Steam Iron $16.95
G.E. Kettle 10.95
G.E. Toaster (Popup) 19.95
G.E. Mixer 16.99
G.E. Fry Pan 14.99
Coleman Lantern 12.95
STELCK'S
HARDWARE STORE
HILLSIDE AT QUADRA 2-5231

HOME SHIELD
A Real Good Quality
HOUSE PAINT
White and Colors
Gal. $4.95 Qts. $1.50
BAPCO PAINT SUPPLY CO LTD.
Free Delivery
719 Yates 2-3114

Maynard's Auctioneers
WE BUY AND SELL ALMOST ANYTHING.
FREE APPRAISALS.
NO OBLIGATIONS
4-5921 4-1823

Reconditioned Washers
30-Day Exchange Guarantee
Butler Brothers 707 View St.
Your Washing Machine Centre

YELLOW AND BLUE PLUMS; also potatoes. Price reasonable. Tom Clark, Scott Rd., Royal Oak.

SPECIAL PRICES ON GUARANteed rebuilt vacuum cleaners. A.B.C Electric, 809 Fort. 4-3113.

MUST SELL 3-SPEED RADIO-COMbination, beautiful mahogany cabinet, $110 or offer. 9-5577.

BEATTY IRONER, WHITE ENamel table top model, large roller. $135. 4-8834.

1957 HOOVER UPRIGHT CLEANER with attachments, cost $160. Sacrifice $95. 9-5396.

HOOVER APARTMENT WASHER. Own water heater and pump, as new; 3-speed bike. 4-3906.

BLUE PLUMS 8c. DAMSONS 10c. 1742 Pembroke. 2-3268.

BEATTY WASHER IN VERY GOOD condition, $65. 3-1309.

LADY'S FIRESTONE BLUEBIRD diamond ring, $100. 4-4077.

A1 DIAMOND RING, COST $600. Offers. 9-1859.

FOR PICTURE FRAMING — DIGGON'S.

SPECIALIZING IN CHILDREN'S shoes Foot Prince 4-0323.

SAVE AT MATTICK'S FARM Market, north end Cordova Bay.

BABY CRIB AND CARRIAGE, A-1 condition. Phone 2-2966.

WATCHES, JEWELLERY, RELIGious items. F. Paone, 841 Fort. 4-5056.

ROLLEIFLEX 3.5 TESSAR. NO reasonable offer refused. 7-2968.

FRESH VEGETABLES, 8-2858. 2269 Millstream Rd.

14" ATCO POWER LAWN MOWER, recently checked over, $75. 2-1131.

NEW LAID FARM EGGS. CORDOVA Wayside Market.

83 MISCELLANEOUS WANTED

HAVE YOU A SKELETON IN YOUR cupboard? We don't need one, but we do need those articles of clothing you no longer want. Your donations can mean employment opportunities for the handicapped at Goodwill Enterprises, 560 Yates St. Just call 2-8315 and we will pick them up, and the skeletons, too.

GOOD BOOKS ALWAYS BOUGHT
HAUNTED BOOKSHOP
845 Fort Street Phone 2-1427

FURNITURE AND APPLIANCES PURCHASED FOR CASH
KILSHAW'S 4-6441

WE BUY, SELL CAMERAS, RAdios, trunks, etc. Give us a call. Island Trading, 4-5354.

BEST BUILDING, ALTERATIONS, new contruction, plans, financing. A. P. Hayward & Son. 2-4163.

PAY TO $25 FOR STANDARD OR portable typewriter. Must be good condition. 3-9477.

CASH FOR POTS, PANS, DISHES, etc. Pandora Used Furniture, 1050 Pandora. 3-6319.

HIGHEST CASH FOR FURNITURE, trunks, heaters, refrigerators. Reliable Used Furniture. 3-6714.

BOOKS? SELL THEM TO US. ADELphi Book Shop, 822½ Fort. 5-1746.

WANTED — USED FURNITURE. Holland Bros. & Company. 3-0913.

HIGHEST CASH PRICES PAID for good used clothing. 2-2814.

WANTED — GOOD ROTARY LAWN mower, prefer recoil starter. 9-3758.

84 SWAPS

120 BASS ACCORDION AND CASE, like new, value at $325. Will swap for house trailer or camping equipment. Phone 7-1389.

90 PETS

TURTLES, GOLDFISH, BABY budgies and supplies. Domestic Sales, 28 Burnside West. 3-3512.

CANARIES, BUDGIES, FINCHES, Goldfish, Turtles, Cages. Bird Wonderland, 1611 Douglas. 2-6731.

KEEP YOUR PETS FREE OF fleas this summer. Flea killers from 35c up. Petland, 822 Fort.

MINIATURE POODLE PUPS. ORPlid Kennels, West Saanich Road. Sidney 498-X.

LOVELY SPAYED CAT, ALSO KITtens, require good homes. C.P.L. 4-9692 or 4-6554 10 to 5 p.m.

BEAUTIFUL PUREBRED GOLDEN cocker pups, male, $20; female, $15. 2-4184.

SHETLAND SHEEP DOG PUPPIES for sale. 4-7434.

WANTED — A MARMALADE KITten. Victoria Press, Box 1245.

DACHSHUND PUPPY, MALE, 3 months. 7-2170.

91 POULTRY and HATCHING EGGS

WANTED — LIVE FOWL AND roasters. Top prices. Weighed at your place. 8-1182 or 8-2683.

TOP RATE PAY FOR LIVE POULtry. Victoria Poultry, 3-0952.

LIVE COCKERELS FOR SALE. Call 9-1932.

FOR SALE—BOILING FOWL, 25c lb., live weight. 9-2515.

92 LIVESTOCK and FEED.

BAY GELDING, 6 YEARS OLD, 16.2 hands. Twin Totem Ranch, Keating 45-R.

MINK FARMER NEEDS HORSES, etc. Phone any time. 8-3085.

AMERICAN SADDLE-BRED horses for sale. 9-4234.

100 CARS FOR SALE

ROAF MOTORS LTD.
YOUR DODGE, DE SOTO AND DODGE TRUCK DEALER
1033 - 1061 YATES ST.
Phone 4-7196 Open Evenings

1947 2-DOOR BUICK SEDANETTE. Custom radio, air conditioning heater. Excellent tires. Very good mechanical condition. Open for offers. Phone 2-1993. From 7.30 p.m. on any evening except Friday, or all day Sunday.

100 CARS FOR SALE

'DON'T MISS' NATIONAL MOTORS' SALE FOR GOOD USED CARS AT LOW PRICES
The Best Selection in Victoria

1955 FORD Sedan Del, beautiful green, heater, turn signals and extra seat and windows in side $1595
1956 METEOR Ranchwagon, in beautiful condition, with air conditioner, turn signals. A popular model.
1957 MERCURY Montclair 2-Door Hardtop, radio, heater, automatic, power brakes, power steering, many more extras. Save $600. 1 owner $4395
1956 AUSTIN A50 4-Door, heater and turn signals, one owner, 4,000 miles, brilliant black $1695
1947 BUICK 5-Passenger Coupe, R and H, TS, black $445
1950 FORD 4-Door, light grey, very clean, R. H. TS $895
1953 CHEVROLET De Luxe Model 4-Door, with heater and turn signals $1395

MORE FOR YOUR TRADE

1951 CHEV 4-Door Sedan, AT, heater, turn indic, grey color. A good one $1095
1955 MONARCH Sedan, heater, two-tone, signals. Only $2295
1953 PLYMOUTH 4-Door, heater $1045
1953 CONSUL 4-Door Sedan, AT, heater, opal blue. A nice car at $995
1956 CHEVROLET 4-Door Sedan, customized, heater, turn indicators, medium grey, low mileage $2095
1954 FORD Country Sedan, Radio, heater, overdrive $1895
1953 PONTIAC 4-Door Sedan, heater and defroster, turn signals, seat covers. Grey color. One owner. A very clean car $1395
1951 FORD 5-Pass. Coupe, radio, heater, turn signals, beautiful blue color, dual carb., dual stacks. A snap at $895
1946 FORD Coupe, 5-pass., radio, heater, turn signals, blue color. A snap at $395

6-MONTH WARRANTY
30-DAY EXCHANGE

1953 CADILLAC Sedan, radio, heater, automatic, power brakes, power steering. A steal at low low price $2995
1953 DODGE Sedan, heater, automatic $1295
1953 PONTIAC Sedan, heater, two-tone $1195
1954 Belvedere PLYMOUTH 4-door Sedan. Beautiful blue color, equipped with radio, air-conditioner and defroster, and turn signals. Good condition $1795
1953 HILLMAN Sedan, heater $945
1951 FORD Black 4-Door, radio, heater $795
1954 FORD 4-Door, radio, heater. A beautiful car $1545
1946 PLYMOUTH Sedan heater $195
1952 AUSTIN Sedan, heater $795
1953 PLYMOUTH Sedan, heater $995

ALL TIME CONTRACTS LIFE INSURED EASY TERMS

1949 FORD Sedan, heater $695
1952 DODGE Sedan, radio, heater, 1 owner $1295
1951 PLYMOUTH Coupe, heater $795
1949 BUICK Sedanette, radio, heater, automatic, seat covers $895
1948 PONTIAC 2-Door, radio and heater $295
1947 CHEV Tudor, heater $345
1946 FORD 2-Door, heater $295
1946 FORD Coupe, heater $195

NO MONTHLY PAYMENTS TILL SEPT. 15
ALL TERM CONTRACTS LIFE INSURED

TRUCK CLEARANCE

1956 FORD (long wheelbase) ½-Ton, with heater $1695
1953 FORD Pickup, heater $995
1950 FARGO ½-Ton, heater, green $495
1948 FARGO ½-Ton, Blue, heater $395
1955 FORD Pickup $1395
1956 FARGO ½-Ton Pickup, heater $1595
1956 CHEV Panel, heater, automatic transmission, signals, 1 owner, A-1, 4,000 miles $1995
1956 FORD F-600, box and hoist, 2-speed axle, 5-speed transmission, 6-yard box, 900 tires. Ready to go to work $5195
1956 FORD ½-Ton Pickup, 6-cyl., custom cab, 4,000 miles, as new $1895

OPEN EVENINGS
NATIONAL MOTORS
819 YATES 4-8174

BRITISH FORDS NOW AT English Car Centre, 1101 Yates at Cook. Phone 5-2431.

RADIO PROGRAM LISTINGS

CKDA 1280—CJVI 900—CBU 690—KIRO 710—KOMO 1000—CJOR 600—CKWX 980
Most stations carry brief newscasts hourly on the hour; major newcasts are listed below.

TUESDAY NIGHT

6 p.m.
CKDA, News; CJVI, News; CBU, Polka Party; KIRO, Ed. R. Murrow; KOMO, Newsreel Final; CJOR, City Mike; CKWX, News.

6.15
CKDA, Top 50; CJVI, Walt Cownden; KIRO, NW Roundup; CJOR, Easy listening; CKWX, Sports.

6.30
CBU, Eleanor Sings; Stocks; CKWX, Wthr., News.

6.45
CJVI, Commentary; KIRO, News; KOMO, Dial 1000.

7 p.m.
CJVI, Summertime Party; CBU, News; KOMO, Spotlight, News; KIRO, Harmon; CJOR, Hi-Fi Concert; CJOR, Bob McGavin.

7.15
KIRO, Lowell Thomas; KOMO, Alex Drier; CKDA, B.C. Lion Report.

7.30
CJVI, Courtroom Drama; CBU, Recital; KIRO, Amos 'n' Andy; KOMO, The Big Sound; CKWX, Music Hall.

8 p.m.
CKDA, Tel-Opinion; CBU, Around World in 80 Days; KIRO, Clifford and Clark; KOMO, Design; CJOR, What's New? CKWX, Dorwin Baird.

8.15
CJVI, Vienna Dreams; CKWX, Cecil Solly,

8.30
CKDA, Barn Dance; CJVI, Assignment; KIRO, Robt. Q. Lewis; KOMO, News. CJOR, Assignment; CKWX, Music; CBU, Science Review.

8.45
KOMO, Life the World.

9 p.m.
CKDA, Memories; CJVI, Fred Waring; CBU, Music; KOMO, Gildersleeve; CKWX, Hornblower.

9.30
CJVI, Front Row, Centre; CBU, Leicester Sq.-Broadway; KIRO, World Tonight; KOMO, Nightline; CJOR, Glen Miller, Theatre Royal.

10 p.m.
CKDA, News; CJVI, News; CBU, News; KIRO Calling; CJOR, Around Home; CKWX, News.

10.15
CKDA, House Party; CJVI, New Recordings; CBU, Criticism; CJOR, Music; CKWX, Music.

10.30
CJVI, Press Conference; CBU, Dist. Artists; KIRO, Back to the Bible; CJOR, Fighting Words; CKWX, Close of Day.

10.45
CKWX, Chapel Chimes.

11 p.m.
CJVI, News; CBU, Concert; KIRO, News; KOMO, News; CJOR, Dreamstreet; CKWX, News, Sports.

11.15
CJVI, Memories; KIRO, Do You Know; KOMO, Wthr.; CKWX, Red Robinson.

11.30
KOMO, Art of Living

11.45
KOMO, Reserved; KIRO, Brig. Room.

WEDNESDAY PROGRAMS

8 a.m.
CKDA, News; CJVI, Breakfast Show; CBU, News; KIRO, News; KOMO, News; CJOR, News; CKWX, News.

8.15
CKDA, Top o' the Morn.; CBU, Music; KIRO, Clifford and Clark; CJOR, Time, Tunes; CKWX, Bill Davis.

8.30
CJOR, Billy Browne; CKWX, News, Markets; CBU, Concert.

8.45
CKDA, Roving Reporter; CKWX, Bill Davis; KOMO, Morning Report.

9 a.m.
CKDA, Who Am I?; CJVI, Mystery Tune; CBU, News; KOMO, Dial 1000; CKWX, Mystery Tune.

9.15
CKDA, Tippy; CJVI, Memories; CBU, Western Roundup; KIRO, News; KOMO, Dial 1000.

9.30
CJVI, Aunt Mary; CBU, Laura Ltd.; KIRO, News; CJOR, Whom Am I?; CKWX, Bill Davis.

9.45
CJVI, Dr. Paul; CBU, Composers; KIRO, Howard Miller; CJOR, Lombardo.

10 a.m.
CJVI, Six for One; CBU, Morning Visit; KIRO, Wendy Warren; CJOR, Homemakers; CKWX, Bob McGavin.

10.15
CBU, Music; KIRO, Backstage Wife; KOMO, Viewpoint.

10.30
CJVI, Song Shop; KIRO, Helen Trent.

10.45
CJVI, Song Shop; CBU, Way of the Lord; KIRO, Art Primm; KOMO, Katherine Wise.

11 a.m.
CKDA, Lawrence Welk; CJVI, It's My Living; CBU, Intermission; KIRO, Nora Drake; KOMO, Truth or Consequences; CJOR, Memories.

11.15
CJVI, Top Tunes; CBU, Songs; KIRO, Ma Perkins; CJOR, Mortimer's House.

11.30
CKDA, Top 50; CJVI, Lawrence Welk; CBU, Theme, Variation; KIRO, Dr. Malone; KOMO, Bandstand.

11.45
KIRO, Gal Sunday; CKWX, Bob McGavin.

12 Noon
CJVI, Music; KIRO, Right to Happiness; CJOR, Midday Melodies; CKWX, News, Weather.

12.15
CBU, News; KIRO, Mrs. Burton; CJOR, Kiddies Karnival; CKWX, Rhythm Pals.

12.30
CKDA, News; CJVI, News; CBU, Farm Broadcast; KIRO, Strike It Rich.

12.45
CKDA, Top 50; CJVI, Music; KIRO, Pat Buttram; CJOR, Around Home

1 p.m.
CKDA, Welcome; CJVI, Perry Como; CBU, Concert; KIRO, News; KOMO, News; CJOR, Music; CKWX Bill Davis.

1.15
CJVI, Where Am I?; KIRO, Cecil Solly; KOMO, Farm News.

1.30
CJVI, Hit Parade; KIRO Melodies; KOMO, Vanity Fare.

2 p.m.
CKDA, Tippy; CJVI, Around Town; KIRO, Arthur Godfrey; KOMO, Vanity Fare; CJOR, Take It Easy; CKWX, Neighbor Nina.

2.30
CBU, Matinee.

3 p.m.
CKDA, Norm Pringle; KOMO, Contessions; CKWX, Red Robinson.

3.30
CBU, Gal Sunday; KIRO, Raye and O'Dare; KOMO, One Man's Family; CJOR, House Party.

3.45
CBU, Favorites; KIRO, Road of Life; KOMO, Dr. Gentry.

4 p.m.
CBU, Music; KIRO, Art Linkletter; KOMO, 5-Star Matinee; CJOR, Teen Theme; CKWX, Red Robinson.

4.30
CKDA, Kiddie Kapers; CJVI, Rolling Home; CBU, Looking Glass; KIRO, Judith Lane; KOMO, Woman in My House.

4.45
KIRO, Housewives' League; KOMO, Pepper Young.

5 p.m.
CKDA, The Sheriff; CBU, On the Scene; KOMO, Dial 1000; CJOR, Hit Parade; CKWX, Bob McGavin.

5.15
CBU, Byline, Sports; KIRO, Headin' Home; CJOR, Hit Parade.

5.30
CBU, John Drainie[illegible]

(In the above listings it should be noted that each station is listed only when the program changes. Listings are supplied by the stations and The Times is not responsible for unannounced changes in programs.)

100 CARS FOR SALE

QUALITY CAR SALES
GIVES YOU BETTER CARS
AT LOWER PRICES AND HIGHER TRADES

1955 CHEVROLET SEDAN, one owner, 9,800 miles DOWN $625
1955 OLDS. 88 Hardtop, one owner, 14,000 miles DOWN $950
1954 CADILLAC Sedan, fully equipped DOWN $1175
1956 DODGE Custom Royal, automatic, heater DOWN $925
1955 BUICK Hardtop, tutone, Dynaflow DOWN $925
1953 MERCURY Tudor, radio, heater DOWN $495
1954 CONSUL Sedan, radio, heater DOWN $325
1954 MORRIS Convertible, immaculate DOWN $325
1951 OLDSMOBILE Sedans, 3 to choose from DOWN $425
1951 STUDEBAKER Starlite Coupe, immaculate DOWN $310
1955 CADILLAC 62 Sedan, and full Cadillac Equipment DOWN $1495
1953 PONTIAC American Chieftain Convertible, hydramatic, radio, heater, 33,000 miles DOWN $645
1951 American PONTIAC Sedan DOWN $295
1949 MERCURY 4-door Sedan DOWN $175
1955 FARGO ½-ton Pickup DOWN $475
1951 CHEV 2-door DOWN $295
1951 METEOR Sedan DOWN $310
1947 WILLYS Suburban DOWN $175
MANY MORE TO CHOOSE FROM

Shop With Nicholls and Save Dollars AT
QUALITY CAR SALES LTD.
1030 YATES 5-4622
Trade Up Or Down
Open Evenings Till 9 p.m

DOMINION MOTORS LTD.
54 FORD Fairlane $1695
54 PONTIAC, 1 owner 1595
53 FORD, automatic 1595
53 STUDEBAKER Lowboy 1495
51 PONTIAC Club Coupe, choice of two 995
50 FORD, radio, overdrive 895
47 FORD Club Coupe 395
ENGLISH CARS
54 AUSTIN Somerset 895
53 HILLMAN 895
50 HILLMAN 395
TRUCKS
48 FORD ½-Ton 395
56 MERC M250 flatdeck 1-ton, 2 months old, 2200 miles only 1795
50 AUSTIN ½-Ton 295
JOHNSON at QUADRA
5-5012
Wally Connorton, George Blackburn
Cash for Cars.

ENGLISH CAR CENTRE
EXCLUSIVE
BRITISH FORD DEALER
Zodiac - Zephyr - Consul
Prefect - Anglia
YATES AND COOK STREETS
PHONE 5-2431

Morris - MG - Wolseley
Sales and Service
BRITISH MOTORS LTD.
2643 Douglas St. Phone 5-1563

100 CARS FOR SALE

17% DISCOUNT ON 1957 MERCURY AND METEOR Demonstrators
LOOK AT THESE!
1957 METEOR Niagara Fordor Sedan, 6,000 miles, air conditioner. Lovely blue colour.
SALE PRICE $2450
1957 METEOR "300" Sedan. Save $500 on this pale yellow beauty.
SALE PRICE $2499

"SAFE-BUY"
1956 BUICK Sedan, automatic, two tone.
SAFE BUY $2692
1955 MERCURY Coupe, low mileage, one owner, hardtop, automatic transmission.
SAFE BUY $2399
1953 FORD Convertible, outstanding value with V-8 engine performance.
SAFE BUY $1391

CLEARANCE
1949 FORD Sedan, regular $495.
CLEARANCE PRICE $195

ALL MAKES
ALL MODELS
50 CARS TO CHOOSE FROM
CUSTOMER SATISFACTION GUARANTEED
GLADWELL MOTORS LTD.
4-7911 — 2-2111
Your Mercury-Lincoln-Meteor Dealer

ESQUIMALT SERVICE
CORNER ADMIRALS AND ESQUIMALT ROAD
55 BUICK Roadmaster Sedan, fully automatic, absolutely perfect $3500
53 PLYMOUTH Tudor. You have to drive it to believe it $1345
52 DODGE Sedan $1095
51 CHEV Tudor, excellent running order $745
47 MERCURY Tudor, needs body work, excellent mechanically $225
10% DOWN
OR YOUR PRESENT CAR on a 24-Month Contract
3-5651 3-5651

100 CARS FOR SALE

Trades on the Amazing Volkswagens
THIS WEEK'S SPECIAL
1956 CHEV BEL AIR
4-Door Hardtop, very clean, 1 owner, low mileage
$2695
54 CHEV, one owner, very clean $1395
52 FORD Club Coupe, radio $1195
50 PONTIAC Tudor Torpedo $795
49 CHEV Tudor Torpedo $795
49 PLYMOUTH Sedan, really clean, top shape $695

SMALL CARS
53 HILLMAN Convertible, new top, really clean $895
55 NASH Metropolitan, custom equipped $1195
55 ANGLIA $895
51 PREFECT $195
51 VANGUARD $245

VOLKSWAGENS
55 VOLKSWAGEN Delivery Van, good shape $1395
56 De Luxe leather, sun roof, low mileage $1595
56 De Luxe leather, radio, low mileage $1595
54 VOLKSWAGEN Custom $1095

Transportation Specials
48 CHEV Torpedo $245
47 MERCURY Sedan $345
46 MONARCH $295

Truck Specials
50 MORRIS Pickup $395
48 WILLYS Jeep Pickup $495
49 STUDEBAKER Pickup $295
50 FORD Panel $195
48 DODGE Panel $195

SPEEDWAY MOTORS
951 YATES STREET 5-2415
OPEN UNTIL 9 P.M.

BROWNE WILKINSON
847 YATES ST. - PHONE 2-7411
TODAY'S SPECIAL
55 PONTIAC Tudor Hardtop, Radio and heater. Tu-tone blue and white $2,145
52 PONTIAC Sedan, one owner, immaculate condition throughout $1,245
52 AUSTIN Somerset. Immaculate $795
52 CADILLAC Coupe De Ville, fully equipped and in excellent condition $2,695
51 BUICK Sedan, radio, heater, dynaflow $1,295
53 CHEVROLET Sedan Delivery, excellent condition, only $1,195
51 AUSTIN Sedan, rebuilt motor $495
TRADE UP — TRADE DOWN

THUNDERBIRD MOTORS
DOUGLAS AT PRINCESS
Stew Cumberland Pat Delaney
1953 Studebaker 'Lowboy' V8 $1,595
1953 Ford Ranch Wagon, overdrive, radio, heater, 1 owner, $1,795
1955 Consul, 14,000 miles, $1,445
1952 Meteor Sedan, A+ $1,095
'53 Consul black, whitewalls $995
"Not the Cheapest, Just the Best"

1948 DODGE SEDAN. MUST BE sold. New tires, good mechanical condition. $475. Chet Dowman Service Garage, 724 Johnson. 3-1411, 5-4897.

GENE HAVERTY 5-2415, 3-9370 New Volkswagens or used cars Speedway Motors Ltd

1951 CHRYSLER, SUPERB CONdition, low mileage, extras. $1,075. 5-4664.

SELLING? TRY ART'S CARS BURNSIDE AT HARRIET 3-8302

1949 FORD 2-DOOR, FAIR CONdition. 5-5335.

100 CARS FOR SALE

BUICK IS YOUR TOP BUY AT EMPRESS MOTORS
56 BUICK 4-DOOR SEDAN, standard transmission, radio, red and grey $2895
54 BUICK CENTURY SEDAN, automatic, tutone, air conditioner $2395
53 BUICK ROADMASTER SEDAN V8. Bonded $2295
53 BUICK ROADMASTER CONVERTIBLE. Bonded $2295
54 BUICK HARDTOP, automatic, radio. Bonded $2495
55 BUICK HARDTOP, automatic, radio. Bonded $2895
54 BUICK SPECIAL SEDAN, automatic. Bonded $2395
56 BUICK HARDTOP, automatic, radio. Bonded $3395

A GOOD DEAL AND A GOOD DEAL MORE
56 FORD STATION WAGON, 2-door, green $2395
56 STUDEBAKER CHAMPION SEDAN Bonded $1995
57 PONTIAC STATION WAGON, 4-door, color blue $2895
52 CHEV DE LUXE SEDAN, green $1095
52 PONTIAC DE LUXE 2-DOOR SEDAN, green $1195
52 PONTIAC 5-PASS. COUPE, blue $1095
50 PONTIAC SEDAN, sungold $1075
50 PLYMOUTH CLUB COUPE $975
50 CHEV DE LUXE SEDAN, blue $950
50 CHEV SEDAN, radio, green $895

30-DAY EXCHANGE
49 VANGUARD SEDAN, grey $350
54 ZEPHYR SEDAN, beige $1295
55 ZEPHYR SEDAN, beige $1495
56 VOLKSWAGEN COACH, beige $1395
56 HILLMAN SEDAN, grey $1495
56 VAUXHALL VELOX SEDAN, green $1895

TRUCK BUYS
53 PONTIAC SEDAN DELIVERY, green $1095
53 PONTIAC SEDAN DELIVERY, green $1250
54 PONTIAC SEDAN DELIVERY, green $1395
55 FORD SEDAN DELIVERY, brown $1595
50 FORD ½-TON PANEL, red $250
55 G.M.C. VAN—Insulated 20-ft. aluminum box. In top condition, ready for work $4975

NO TIME PAYMENTS TILL MID SEPT.
EMPRESS MOTORS LTD.
Fort at Quadra
Phone 2-7121

LOUIS NELSON
VANGUARD TRIUMPH
810 Johnson St. 3-6113
Come in and test drive the T.R. 3 with disc brakes
57 STANDARD "10" demonstrator Sedan. Under 1,000 miles. Reduced to $1495
53 VANGUARD Sedan, 1 owner, mechanically perfect, guaranteed $795
52 TRIUMPH Mayflower, new paint and tires $395
53 PLYMOUTH Suburban, overdrive, air conditioner, 1 owner, perfect condition $1695
54 AUSTIN Somerset Sedan Perfect condition $995
55 BUICK Special Hardtop, air conditioner, less than 18,000 miles, one owner $2495
46 PONTIAC sedan. Very good mechanically $245
53 CHEV Sedan Delivery, very clean, good tires $1195

JAMESON MOTORS LTD.
1952 MORRIS Oxford Sedan, Radio. One owner, 22,000 miles $795
1952 MORRIS Minor Tudor Sedan $495
1953 PONTIAC Sedan $1295
1956 HILLMAN Sedan $1395
1951 METEOR Coach $795
1953 PLYMOUTH Club Coupe $1295
1950 HILLMAN Sedan $295
1949 AUSTIN Sedan $195
JAMESON MOTORS LTD
740 BROUGHTON ST
The Home of Hillman Rambler Metropolitan
Phone 4-8353 Nite, Len 7-1189 Alec, 9-2378

38 PONTIAC Sedan $99.50
47 AUSTIN "10" $195
46 PONTIAC Coupe $350
48 AUSTIN A40 $295
46 CHEV Sedan Delivery $395
Several more to choose from.
CORONATION MOTORS
2-6313 or 3-4023
Burnside off Douglas

1953 NASH 4-DOOR DE LUXE, 1 owner sedan, fully equipped, radio, overdrive, seats make into bed, cost new $4,000, forced to sacrifice at $1,199. Private owner, 4132 Birtles Ave. 9-3526.

100 CARS FOR SALE

OLSON'S
Come In and See HOW MUCH YOU CAN SAVE ON A USED CAR
56 PLYMOUTH SEDAN. Push-button V8 Savoy model, de luxe equipment, including radio. Stock 3022A $2595
55 PLYMOUTH SEDAN. Automatic, custom equipped. Outstanding condition. Stock 1253A $2095
54 AUSTIN CONVERTIBLE. The Somerset model. Very nice condition. Stock 1257B $995
53 FORD SEDAN. A well cared for car. Stock 1193A $1345
53 PLYMOUTH SEDAN. Extra clean, radio. Stock 1053A $1495
52 AUSTIN SEDAN. Top performance with economy. Stock 3017B $695
51 KAISER SEDAN. Extra good throughout. Stock 1197B $895
50 PONTIAC CLUB COUPE. Well equipped, including radio. Stock 1211C $895
49 PLYMOUTH SEDAN. De luxe model, radio. Stock 1106B $595
49 HILLMAN SEDAN. This one's really good. Stock 1223C $395
48 STUDEBAKER TUDOR. Famous Champion model, overdrive and radio. Stock 1045B $445
48 DE SOTO SEDAN. Automatic. Luxury at low cost. Stock 1235A $595

JACKPOT
46 PONTIAC CLUB COUPE. How can you lose? Stock 1091D.
$195

DRIVE AWAY
50 AUSTIN STATION WAGON. Utility car. Stock 1082C.
$195

1 YEAR GUARANTEE
Olson's Have Canada's Finest Shops to Back Up Our Every Promise So Before You Buy
COME TO OLSON'S SUPERMARKET
1036 Yates 4-1147

WANTED TRADES
WE NEED USED CARS FOR SALE
1956 STUDEBAKER Sedan $1956
1955 PLYMOUTH Tudor $1745
1953 DE SOTO Firedome $1995
1952 DODGE Coupe $1045
1950 FORD Sedan $795
1955 NASH Metropolitan Hardtop $1325
1954 AUSTIN Somerset, Rebored $1085
MORE TO CHOOSE FROM
PLIMLEY ON YATES
OPEN 9 A.M. TO 9 P.M.
PHONE 2-9121

EXCLUSIVE
SMALL CAR
MOTORMARKET
49 ANGLIA 2-door, Special pricing $125
49 VANGUARD Sedan, Excellent value 295
50 AUSTIN Sedan, Priced below market 345
54 AUSTIN Sedan, Very nicely kept 895
54 VAUXHALL "6" Sedan, Sparkling throughout 1295
50 AUSTIN Station Wagon, Exceptional value 495
NO DOWN PAYMENT
CREDIT TERMS AVAILABLE
55 Anglia - 52 Triumph - 52 Austin
55 Prefect - 52 Hillman - 51 Morris
51 Austin - 53 Vanguard - 50 Austin
56 Morris Convertible - 51 Hillman
49 Austin - 54 Triumph - 50 Anglia
51 Prefect - 56 Vauxhall - 50 Prefect
56 Volkswagen Van - 54 Austin Van
52 Hillman Station Wagon
50 Thames ½-ton Panel
EACH CAR TEST-INSPECTED
"Buy with Confidence"
TELMAC
MOTORMARKET
844 Fort — 5-5441
Open till 9 p.m.

MIDTOWN
AUTO SALES LTD.
945 Yates 2-2241
56 FORD Pickup, 2,500 miles $1,895
53 DODGE ½-Ton Pickup $695
50 PONTIAC Sedan $695
56 PLYMOUTH Coach, 10,000 miles. Down $700
52 CONSUL $695
47 BUICK 2-Door $695
2—50 CHEVS 5 Pass. Take your pick $745
49 DODGE Sedan $595
47 FORD Panel, lovely shape, $295
2—49 FORDS, each $595
Trade Up or Down
See Earl or Norm

SEE THE NEW
1957 AUSTIN A-55
Cambridge Sedan
Now on display in our showroom.
Price, including all accessories,
$1995
Top price allowed on your present car if traded now.
Masters Motor Co.
815 View St. Phone 3-3541

LADY'S SPECIAL
'55 Plymouth automatic. Bonded, private sale. Phone 2-6767 after 5.30 p.m.

'51 FORD SEDAN, EXCELLENT condition, 6 tires, radio and heater. Keating 196-G.

100 CARS FOR SALE

MORRISON
BUSY BUSY BUSY
Giving the BEST DEALS in Town!
49 FORD Sedan. Heater $595
53 VANGUARD Sedan. Heater $795
49 FORD Sedan. Heater $595
50 CHEVROLET Suburban. Heater $695
51 CHEVROLET Bel Air de luxe Sedan. Radio and heater $995
51 CHEVROLET Sedan. Heater $1095
55 MORRIS Sedan. Heater $1195
53 METEOR Sedan. Radio and heater $1195
52 CHEVROLET 2-Door. Heater $995
52 DODGE Sedan. Heater $995

LO PRICES! HI TRADES!
Smallest Dollar Difference
51 OLDSMOBILE "98" Sedan. Hydramatic, radio and heater $1395
53 CHEVROLET Sedan. Heater $1295
53 PLYMOUTH 2-door. Heater $1295
53 CHEVROLET 2-door. Heater $1395
51 OLDSMOBILE Sedan "88". Heater $1395
53 FORD Sedan. Heater $1495
54 CHEVROLET 2-door. Heater $1795
55 CHEVROLET 2-door Bel Air. Heater $1875
56 METEOR 2-door. Heater $2095
55 PLYMOUTH Coupe. Radio and heater $2095

EASY TERMS with No Monthly Payments 'til Sept. 26
56 PLYMOUTH 2-door. Automatic transmission. Heater $2395
55 DODGE Royal Sedan V-8. Automatic transmission, power steering. Heater $2395
53 OLDSMOBILE "98" Sedan. Power steering, power brakes, Hydramatic. Radio and heater $2395
56 CHEVROLET de luxe Sedan. Radio and heater $2495
56 CHEVROLET Hardtop Sedan. Heater $2495
56 METEOR 2-door Rideau. Automatic transmission, radio and heater $2495
57 CHEVROLET de luxe Sedan Bel Air. Heater $2995
56 MERCURY Hardtop Coupe. Automatic transmission, radio and heater $3195
56 CHEVROLET Nomad Station Wagon. Power glide, radio and heater $3495

30-DAY EXCHANGE TOO
56 OLDSMOBILE Sedan. Hydramatic. Radio and heater $3295
56 OLDSMOBILE Sedan. Power steering, power brakes, hydramatic. Radio and heater $3395
56 OLDSMOBILE Sedan. Hydramatic. Radio and heater $3295
55 BUICK Roadmaster. Power steering, power windows, Dynaflow Sedan. Radio and heater $3495
56 OLDSMOBILE Sedan. Power steering, power brakes, hydramatic. Radio and heater $3595
56 OLDSMOBILE Coupe. Power brakes, power steering, hydramatic. Radio and heater $4595
55 CADILLAC Sedan. Hydramatic, power steering, power brakes. Radio and heater $4495
57 OLDSMOBILE Coupe "98" Hardtop. Power brakes, power windows. Radio and heater $4995
57 OLDSMOBILE Coupe. Hydramatic. Power steering, power brakes. Radio and heater $4495
56 CADILLAC Sedan. DeVille. Hydramatic, power steering, power brakes, heater $5995

Compare - Compare
BEST DEAL
at the Busiest Dealer

USED TRUCKS
49 MERCURY 3-ton. Heater $695
56 CHEVROLET ½-ton Pickup. Heater $1795
56 FORD Pickup. Heater $1795
57 CHEVROLET Pickup. Heater $1995

VICTORIA'S BUSIEST DEALER
MORRISON
Chevrolet-Oldsmobile Ltd.
940 Yates 3-1108
Chevrolet - Oldsmobile Cadillac

1951 CADILLAC FLEETWOOD SEdan, fully equipped. Will trade. 8-2834.

AUSTIN A-70 SEDAN
Like new condition, 1-owner. Purchased new Oct., 1953. Run only 28,000 miles. A rare buy at $1285
Your present car accepted in trade
Masters Motor Co.
815 View St. Phone 3-3541

1956 BUICK RIVIERA HARDTOP. Has every comfort and low mileage. One owner. Power steering and brakes, automatic transmission, custom radio, EZI glass, special white wall tires and undercoated. Consider $600 down on approved credit. Save approximately $1,200. TELMAC MOTORMARKET, 844 Fort

SACRIFICE. '55 DODGE SEDAN Radio, heater, tubeless tires. Trade or terms. 550 St. Charles.

1948 CHEVROLET SEDAN, GOOD motor, tires new, body fair, $250. 3-8514.

1949 AUSTIN A-40, GOOD ENGINE tires, battery; $250 cash. 4-2883.

NOTHING DOWN AT ART'S BURNSIDE AT HARRIET 3-8302

1940 PLYMOUTH SEDAN, BODY motor and tires good, $150. 3-8514.

1939 DODGE SEDAN, BODY, MOtor and tires good. $135. 3-8514.

1947 CHEVROLET SEDAN, BODY excellent, motor fair. $150. 3-8514.

PUT YOUR MESSAGE IN EVERY home in Victoria through a classified ad daily—they're as near as your phone.

101 TRUCKS and TRAILERS

700 BLOCK TOLMIE AVE.

(Just Off Douglas Street)

TRUCK SPECIALS

51 Chev. Pickup ... $625
51 Ford 1-Ton Flatdeck Cab-Over ... $450
49 Ford Panel ... $395
49 Chev 1½-Ton Flatdeck ... $650
50 International L-120 (¾-Ton) ... $800
47 Chev Sedan Delivery ... $550
55 Chevrolet 3-Ton Special ... $1,895
54 Fargo 2-Ton, hydraulic tail gate ... $2,000
51 GMC 3-Ton Dump ... $2,000
52 Morris Vans (3), each ... $350
2 Dodge Carry-alls, make good crummies, each ... $295

MOONEY & SONS

Open Evenings

725 Tolmie Avenue Phone 3-3037

INTERNATIONAL TRUCK DEALER

Cars - Trucks - Tractors

Fritz Homan - Don Gibb - Dick Hayward - Russ Bird.

HI-LO TRAILER SALES

IN STOCK

46' Guardian - 2 bedrms.
40' Rex - 2 bedrms.
37' Fleetwood - 2 bedrms.
37' Fleetwood - 1 bedrm.
35' Rex - 2 bedrms.
35' Rex - 1 bedrm.
45' Transa (used).
28' Nashua - twin beds.
27' General (used).
15' Arrowhead (brakes) $1,295.
17' Arrowhead (brakes) $1,495.
17' Arrowhead (brakes) frig. $1,650.
25' Overland (used).
40' Melody Home (arriving soon).

We have the best prices in western Canada. We deliver free, set up and supply all necessary hook-up equipment. We will take your furniture in trade. We own a trailer park if you need space. If qualified for credit we offer you 75% financing and up to FIVE years on the balance. The mobile home business is full time with us—not a sideline; your oldest and therefore most experienced dealership.

HI-LO TRAILER SALES
Always open

SEVEN miles north of Victoria on Trans-Canada Highway. Watch for Neon trailer sign. 8-2514.

HERE NOW!

1958 ADMIRAL 40' 2 - BEDROOM MOBILE HOME. SEE ITS MANY DE LUXE FEATURES AT

Triangle Service Station & Trailer Sales

2301 Douglas 4-3825. Res. 4-8456

1956 VOLKSWAGEN SIDE - DOOR Van. This exceptionally well cared for vehicle has been privately owned and never driven commercially. Absolutely as new. $1,595. TELMAC MOTORMARKET, 844 Fort.

AUCTION SALE SATURDAY, AUG. 17th, 2 p.m. 1954 Chevrolet 1-ton truck and 1948 Ford 3-ton steel box and hoist. All in good condition, also livestock. 3200 Cedar Hill Road.

'53 MERCURY PICKUP, 25,000 miles, automatic shift, new brakes, excellent condition. What offers? 9-3321.

1941 CHEVROLET ½-TON PICKUP. Good mechanical condition. Will trade for sedan delivery or car and cash. 8-2834.

1955 ½-TON PICKUP, GOOD RUBber, $1,050. Phone 4-2198 after 5 p.m.

1949 DODGE ½-TON PANEL. 4,000 miles on new motor, good body and tires. $325. 3-8514.

SMALL TEARDROP TRAILER FOR sale, complete with hitch, $200. 2429 Millstream Road, Langford.

3 DUMP TRUCKS FOR SALE. 1951 G.M.C., 1951 Chevrolet, 1947 Dodge with H. plates. Phone 3-8512 or 4-3087.

14' HOUSE TRAILER FOR SALE. Cheap. Phone 4-0421.

TEAR-DROP TRAILER AND TENT 9x6x5, $200. 4-6130.

4x7 UTILITY BOX TRAILER, COMplete with attachments, $35. 9-3620.

102 PARTS, TIRES and ACCESSORIES

Your Car's "Heart" is the "BATTERY"

For a strong sure start everytime Get an "ACME"

6 VOLT EXCHANGE ... $11.50
12 VOLT EXCHANGE ... $19.00

FRANCIS BATTERY & TIRES LTD.

RETREADING SPECIALISTS

1412 Quadra St. Phone 3-7033

1953 OLDSMOBILE ROCKET 88 motor with automatic transmission and rear end. All in first class condition. $500. Enquiries at Belview Service Station, Sooke River.

INTERNATIONAL TRUE TONES International mufflers. Re-refined oil. Sandy's Auto Wrecking, 1023 View St. 5-4478

CLARK'S AUTO PARTS, 3233 Douglas. Used parts for cars and trucks. 3-8041.

GOOD USED CAR AND TRUCK parts. David Auto Wreckers. 2-9879. 526 David St.

AL'S AUTO WRECKERS, BAY AND Dundas 3-8233; evenings, 4-4327.

103 AUTO REPAIRS and SERVICE

FAST, TOP-QUALITY RADIATOR repairs. Body work and painting at Morrison Chevrolet Oldsmobile Ltd., Yates at Quadra. Phone 3-1106

MOONEY'S AUTO BODY SHOP. 3-4177 Complete collision repairs, painting etc.

EXPERT BODY WORK. TUNE-UP, alignment and brake repairs. Roal Motors. 1061 Yates. 4-7196.

105 AUTO FINANCING and INSURANCE

Automobile Financing
Auto Loans

Monthly instalment plan financing of automobiles, household appliances, furniture and commercial equipment.
Money-saving rates on direct auto loans. Life insurance up to $1,500 at no extra cost. Generous terms. Quick decisions.

Island Finances Limited

1112 Broad Street Phone 4-6831

ATTENTION CAR BUYERS

Our low-cost financing and insurance plan will help you make a better deal. BEFORE you buy, talk to us.

A. M. TAYLOR SPITTAL
1210 BROAD STREET

106 AUTOMOTIVE CONSULTANTS

IT WILL PAY YOU

To inquire about the new, complete, independent automotive consulting service before buying your car, or for the most economical solution to any car problem you may have. Consultation by appointment. 4-2310.

I—M—C
Independent Motor-Car Consultants — 4-2310

107 CARS and TRUCKS WANTED

BEFORE SACRIFICING
PHONE
MAYNARD'S AUCTIONEERS
Cash or Consignment
4-5921

107 CARS and TRUCKS WANTED

QUADRA AUTO SALES

PAYS TOP CASH for CLEAN CARS
837 YATES PHONE 2-9837

IMMEDIATE CASH FOR CLEAN used cars. All models. Dominion Motors Ltd., 5-5012.

CASH FOR CARS AND TRUCKS—Mooney's 844 Fort St. 3-3027.

CASH FOR CARS AT ART'S BURNSIDE AT HARRIET 3-8302.

115 MOVING and HAULING

YOU-DRIVE TRUCKS

Pickups, panels, 1 and 2-ton moving vans with ramp and rear doors, fridge dolly. Flatdecks and dump truck. Only personal driver's licence required.

TILDEN RENTS ALL
Types of Cars and Trucks
855 Douglas Street 3-2131

116 HOTELS

Ritz Hotel, 710 Fort St.

FURNISHED APARTMENTS AND ROOMS 3-1021
Elevator Service Permanent Transient

GLEN COURT HOTEL

$7 a week up 707 Blanshard St. Phone 4-0080
Under New Management

ABERDEEN HOTEL
Permanent, transient, board. Reasonable rates. Catering, weddings, receptions, clubs. 941 McClure. 4-3742.

BEVERLEY HOTEL
In city centre moderate rates transient and permanent guests, housekeeping rooms, TV in lounge. 724 Yates. Phoe 4-0611.

THE GLENSHIELD 606 DOUGLAS. A residential hotel providing every comfort for elderly people. 3-4164.

117 COTTAGES and CAMPSITES

RENTALS

Sportsmen's Equipment

Tents, sleeping bags, cots, air mattresses, stoves, lanterns, boats, outboard motors boat trailers, closed-in pickup and panel trucks.

855 DOUGLAS ST. PHONE 2-1033
ON TILDEN RENT-A-CAR LOT

FOR RENT, DEEP COVE, LANDS End Road. 3 large room cottage with bathroom. Partly furnished. Mail delivery and garbage pickup. Access to beach. Available Aug. 24. Phone 3-8561.

3-ROOM COTTAGE ON FINLAYson Arm. Modern conveniences. Boat, barbecue, fireplace. Excellent swimming and fishing. $25 per week. 9-5149.

FURNISHED CABINS, BRENTwood Bay Beach, 2-6436.

118 VACATION GUIDE and SUMMER RESORTS

PLAYTIME PARK. CHILDREN'S riding, swimming resort, Duncan, B.C.

THE CHALET DEEP COVE. Meals, bathing. Sidney 82-F.

120 ROOM and BOARD

MUSICAL COMPANION WANTED—Christian Canadian family will board and room at reasonable rates teenage musician girl as companion to our daughter, 14, very talented fiddler and piano player, popular, oldtime. Forming a western orchestra group. 4-8873.

LADY REQUIRES HOME, PREFERably with single person; warmth and good food essential. Victoria Press, Box 1243.

"THE GUEST HOUSE," NEWPORT Avenue, weekly or monthly rates. Excellent meals, good accommodation. 3-5254.

FOR GENTLEMAN IN SELECT, private home. Meals arranged. Garage. Phone 2-8405.

ROOM AND BOARD, YOUNG MAN, $15 weekly. 1120 McClure.

CRAIGMYLE 1037 CRAIGDARroch. Hot and cold water 4-0031

COUNTRY HOME, COMFORT, care, elderly couple or ladies. 9-1639.

ROOM AND BOARD FOR YOUNG working man. 3-3416.

121 ROOMS TO RENT

TOURISTS LARGE BRIGHT room, accommodates 3, springfilled mattresses. 117 Wildwood. 3-0968.

FURNISHED ROOM, CONVENIENT for light housekeeping. Walking distance. Automatic heat, hot water. $22.50. 807 Simcoe. 3-5823.

NICE SLEEPING ROOMS, DAY OR week; near Buildings. 3-9639.

SLEEPING ROOMS. SERVICEMEN welcome. After 5 p.m., 2-8368.

ROOM FOR RELIABLE PERSON. $10 per month. 2-1748 after 5 p.m.

FURNISHED SLEEPING ROOMS. Victoria West. 2-4793.

FURNISHED ROOM FOR RENT. Phone 2-6458 after 5 p.m.

125 HOUSEKEEPING ROOMS TO RENT

ELDERLY ACTIVE COUPLE, PENsioner, (Baptist), require 2 unfurnished rooms in very quiet surrounding. Permanent. 4-0614.

3 ROOMS BATHROOM (SHARED), upstairs. Redecorated. Business couple. $45. Amphion St. South. 3-5826.

NEWPORT AVENUE — UNFURnished room, balcony, wall-to-wall carpet; share kitchen; heat, water, light, gas; $40. 3-5254.

2-ROOM SUITE, SEMI-FURNISHED. Very clean, reasonable, 1 or 2 quiet workers only. 325 Michigan.

SINGLE ROOM, BEDDING, dishes, working man. 4-4742.

FAIRFIELD. NICE CLEAN ROOM. Business person. 3-2085 and 4-2801.

LARGE ROOM TO RENT. CLOSE in. Suit business woman. 4-5750.

FRESH, CLEAN ROOM, ALL found. 439 Superior.

BRIGHT, CLEAN ROOM WITH sink. 406 Quebec. Ste. 1.

ONE ROOM, HOT WATER; COOLer. Non-drinker. 405 Michigan.

HOUSEKEEPING ROOM FOR rent. $28. 1120 Richardson.

126 HOUSEKEEPING ROOMS WANTED

BUSINESS WOMAN WANTS FURnished light housekeeping room in quiet, private home. Sept. 15. Victoria Press, Box 1227.

128 FLATS and APARTMENTS TO RENT FURNISHED

WICK APARTMENTS
1093 FOUL BAY ROAD

2-room suite furnished, $35.00.
3-room suite unfurnished, $45.00.
Both ground-floor, hot-water heat, gas ranges. Immediate possession.
See Caretaker, Suite No. 1.

TOURIST ACCOMMODATION, Twin Cedars, 1280 Newport. Suites, rooms. Near Oak Bay beach, golf course. Daily or weekly. 3-5411.

1046 VIEW ST., COMFORTABLE, furnished, 3 blocks from city centre. Available Sept. 1. $59. Phone 3-1052, or see caretaker.

BED-SITTING ROOM, KITCHEN, gas stove, sink, refrigerator; suit 1 or 2 working people, gentlemen preferred. $37. 2-6859.

ELDERLY LADY WOULD LIKE TO share 3-room suite with another lady. 5-3387.

TWO LARGE FRONT ROOMS, ground floor; good bus service; adults. 808 Dunsmuir Road. 3-5481.

YOUNG WORKING GIRL SHARE 2-rm. apt., twin beds, stove, frig. 2-9597 after 6 p.m. 1127 Lyall.

FAIRFIELD — ONE - BEDROOM suite. Refrigerator and use of washer. 414 Durban St. 4-3326.

2-ROOM SUITE FOR RENT. NO children. 527 Esquimalt Road.

2 ROOMS AND KITCHENETTE. Quiet adults. 2-2259 after 6 p.m.

UPPER 3-ROOM SUITE. ADULTS. $55. 1335 Pembroke. 4-5823.

$45 — BRIGHT, LARGE 2-ROOM suite. 4-9738. 505 Russell.

129 FLATS and APARTMENTS TO RENT UNFURNISHED

TWO ROOMS AND BATHROOM, gas range, close in Yates Street; vacant now; rent $45.
GEORGE RANDALL LTD.
1309 Douglas Street Phone 4-8109

MOOMIN

129 FLATS and APARTMENTS TO RENT UNFURNISHED

DE LUXE ONE-BEDROOM APARTment. Oak Bay Ave. ... $87.50
VERRINDER AVE., bachelor suite, heated ... $50
One-bedroom suite ... $65

BROWN BROS. AGENCIES LTD.
1125 Blanshard St. 4-5741

OAK BAY. NEW BUILDING. SPAcious 1-bedroom suite. Through hall, large living room, dinette, colored bathroom fixtures, nice kitchen, stove and fridg; excellent television; garage, automatic laundry; well heated and plenty of hot water. No extra charges. Available Sept. 1. Rent $90. 4-6888.

FERNWOOD AREA AND AVAILable now. Large 3-room fully-modern suite with dining room which could be used as a second bedroom. Rent $75 per month includes hot water and heat. Hagar & Swayne Ltd., 4-0531.

OAK BAY, 2 BEDROOMS, LOVELY secluded location with unexcelled marine view, available August 31. New building, very well appointed. Rent $135. Mr. Gilmer of Swinerton's, 3-7181.

UPPER SUITE ON BLANSHARD St., 3 rooms and bath, self-contained, water and light included. $47.50. Available immediately. FRASER BISCOE, 750 Pandora Ave.

BACHELOR SUITE, CONSISTING of large bed-sitting room with fireplace, electric kitchen and bath, $55. Phone 8-1063.

$60. 4-ROOM SELF-CONTAINED upper duplex, heat supplied, suit couple or 1 child. 1017 Chamberlain Street.

SEACROFT APARTMENTS, 1438 Beach Drive, ground-floor suite, 3 rooms, private entrance. Rent $100. Phone 5-4027.

4 ROOMS AND BATH, HOT WATER heat. Adults. Apply Suite 4, Empire Block, 2603 Douglas, evenings.

OAK BAY, SELF - CONTAINED suite. Lovely home. Quiet. $80. 5-5648 or 4-7634.

SELF CONTAINED, ESQUIMALT, suitable 1 or 2 adults, $60. 2-9644 after 5.

3-ROOM SUITE, JAMES BAY, ground floor, children welcome. $55. 2-7001.

QUADRA ST. 2-ROOM APARTMENT, private bath. $50. City Brokerage. 4-5016.

2-ROOM SUITE, GAS RANGE, with heat and water. 1250 Fairfield. 2-9610.

2-ROOM SUITE, PRIVATE BATHroom, High Quadra area. $57.50. City Brokerage. 4-5016.

THREE-ROOM SUITE, PRIVATE bath, walking distance, $40. 848 Balmoral Road. 3-5831.

3 - ROOM SUITE, APARTMENT block. Near Buildings. Adults. $55. 9-4371.

3-ROOM, SELF-CONTAINED UPPER suite, opposite Beacon Hill Park. Adults. 2-4309.

SELF - CONTAINED, 3 - ROOM, ground-level basement suite. $45. 5-1643.

FAIRFIELD, 3-ROOM SUITE FOR rent. $55. Close to park, beach and bus. 186 Olive St.

3-ROOM SELF-CONTAINED, WALKing distance. 7-2940.

3 ROOMS, STOVE, $30 AND $40. 2550 Vancouver. 5-1066

3 ROOMS, BATH, HEAT, WATER. Adults. $55. 1541 Gladstone.

MODERN SUITE, CLOSE IN, $60. Adults. 1306 Yates, Ste. 5.

3-ROOM SUITE, GROUND FLOOR, private entrance. 2842 Rose.

2-BEDROOM SUITE, STOVE, FRIG. Adults. 1029 Linden. 2-6617.

WATERFRONT—3-ROOM DUPLEX. Spring water. $45. 8-2149.

130 FLATS and APARTMENTS WANTED

WANTED BY MIDDLE-AGED BUSIness couple, two-bedroom unfurnished apartment, large airy rooms with refrigerator and stove for August 15 or near. Victoria Press, Box 1237.

SINGLE BUSINESS LADY REquires furnished apartment. Must be on bus line, not over $90 a month. References if required. Sept. 15 or Oct. 1. Phone 4-9765, after 6 p.m.

TWO RELIABLE WOMEN SEEK furnished accommodation. Would undertake to look after small home or apartment during owner's absence. 4-5629.

WANTED BY SEPT. 15. UNFURnished bachelor suite by gentleman, Oak Bay or Fairfield districts on bus line. Victoria Press, Box 394.

BUSINESS WOMAN WANTS SMALL unfurnished suite in apartment. Sept 15. Victoria Press, Box 1226.

TEACHER WOULD LIKE 2 OR 3-room furnished in Oakland district. Victoria Press, Box 1251.

HOUSE OR DUPLEX URGENTLY required. Rentals Unltd., 2-3544.

132 HOUSES TO RENT FURNISHED

BRENTWOOD BAY AREA. COMpletely furnished. All-electric 5-room house, oil heated. Available for 4 months, commencing Sept. 15. Adults only. Rent $100 per month. References required. Keating 241-X.

CITY'S MOST BEAUTIFUL HOME. Expenses, rent free to French married couple for care elderly gentleman. Pays $40 board. 4-4935.

FULLY OR PARTLY FURNISHED 2-bedroom house, oil heat. Available immediately. 5-4878.

133 HOUSES TO RENT UNFURNISHED

THREE-BEDROOM HOUSE. NICE location. Very spacious rooms. Oil-O-Matic heat. Large rumpus room. Double garage. Sept. 1st. $150
TWO-BEDROOM HOUSE, Esquimalt, gas range. Full basement ... $85

BROWN BROS. AGENCIES LTD.,
1125 Blanshard St., 4-5741.

PARTLY FURNISHED, 3 ROOMS and bath, basement, garage. Colwood. Available now. $45 monthly. 8-1149.

PARTLY FURNISHED, REDUCED rent to lady; children welcome. 4-5773.

NEWLY DECORATED 2-BEDROOM house with full basement. Available Aug. 15. 3114 Rutledge.

2-BEDROOM, WIRED FOR RANGE, $80. Sept. 1. 1210 Palmer. 3-4345.

MODERN 4-ROOM STUCCO, CLOSE in. Garage. $65. 9-3873.

ESQUIMALT LAGOON. 4-ROOM house with gas range. 5-1817.

134 HOUSES WANTED TO RENT

WANTED BY SEPT. OR OCT. 1, unfurnished house, duplexed for 2 suites. Must have 2 kitchens. Would prefer 2 bathrooms, but would consider sharing. All same family. References. 3-2468.

ARE YOU MOVING FROM YOUR present 4-room house? Sept. 1 or 15? If not yet listed to the public please phone 5-4196 now, as a house is badly needed at this time.

CAREFUL COUPLE, NO CHILdren, want fully furnished house from October. Six months or longer. Five-mile circle. Piano appreciated. Phone 2-2910

WANTED—SEPT. 1, BY 2 ADULTS, 4-roomed house, automatic oil heat, good district, city. Victoria Press, Box 401.

CAREFUL COUPLE, ONE CHILD, want unfurnished house or apartment. Phone 4-6325, ask for Mrs. Colebourn.

UNFURNISHED 2 OR 3-BEDROOM home, with or without option to buy. Near school, before Sept. 1. Excellent references. 2-3508.

3-BEDROOM HOME BY SEPT. 1. Near school. Phone 5-3297.

134 HOUSES WANTED TO RENT

3 OR 4-BEDROOM HOUSE, UNFURnished, by careful tenants. Cmdr. Lane. 3-9632.

COTTAGE IN COUNTRY, BY REtired painter; would work for rent. Victoria Press, Box 386.

137 HALLS, STORES and OFFICES TO RENT

FORT STREET

HEATED STORE IN THE BUSY 600 BLOCK — $250 PER MONTH. THE ROYAL TRUST COMPANY, 608 VIEW STREET. 3-4126.

AN EXCEPTIONAL, NICE, MODernistic suite of heated offices. Modern one-story building, well located, suitable for real estate or similar type business. Reasonable rent. 3244 Douglas.

ROYAL TRUST BUILDING—SUNNY office of 428 sq. ft., now available. Full janitor service. $85.50 per month. The Royal Trust Co., 608 View Street. 3-4126.

700 BLOCK—YATES ST.
Small, well heated, up-to-date store with apartment at real optional LOW rent to good tenant. Apply A. Bernard & Co. Ltd. 629 Fort St.

OAK BAY AVENUE, SMALL MODern store, with living quarters at rear. Available now. Owner will lease. Contact Rental Dept., Ker & Stephenson Limited, 4-4127.

HEATED STORE ON DOUGLAS, near Bay, suitable for barber shop, beauty shop, real estate or professional office. 2-5515

MODERN OFFICES
Stobart Building 745 Yates Elevator and janitor service 4-5541

NEWSTEAD HALL, 734 FORT. Every convenience. 5-5529 Anytime.

141 MORTGAGE LOANS

MONEY AVAILABLE FOR 1ST AND 2ND MORTGAGES QUICK DECISIONS EASY RE-PAYMENT TERMS

ERIC CHARMAN

NORTHWESTERN SECURITIES

OF VICTORIA LTD.
631 Yates at Broad
4-8054 Res., 4-4675

MONEY TO LOAN

We have funds available for a few N H A and conventional loans at current rates. Prompt decisions.

GILLESPIE, HART & CO., LTD.
611 Fort St. 4-1181

MORTGAGE MONEY AVAILABLE
Funds on hand and immediately available for mortgage loans—quick decisions—repayment to suit. Current rate of interest. Consult our mortgage dept.

P. R. BROWN & SONS LTD.
1112 Broad St Phone 5-3435

WANTED
Immediate buyer for approximately $5,000 agreement for sale, 6½%, on oil-heated, four-room, city home. Price $3,900 or near offer. Phone 3-7276, ask for Mr. Simpson or Mr. Forrest, Town & Country Homes Ltd.

IF YOU HAVE A MORTGAGE OR an agreement on which you are collecting monthly payments but would like to sell your equity for immediate cash contact Eric Charman, Northwestern Securities of Victoria, Ltd. 4-8054 or 4-5675.

I WILL BE PLEASED TO DISCUSS with you the most economical way of disposing of your second mortgage or agreement. Cash, or trade on real estate. Douglas Hawkes, 817 Fort, 4-7128 anytime.

AVAILABLE FOR FIRST MORTgage amounts $2,500 to $25,000 also money available for second mortgage and discounting Agreements of Sale Island Investment Co Ltd 774 Fort Street 4-7146

PRIVATE MORTGAGE FUNDS available immediately, large or small amounts. A. Bernard & Co. Ltd., 629 Fort St. 4-9335.

142 WANTED TO BORROW

PERSONAL LOAN OF $4,000 wanted. Will pay up to 20-25% interest. Victoria Press, Box 871.

PERSONAL LOAN, $3,500. WILL PAY interest plus bonus. Victoria Press, Box 1253.

145 BUSINESS OPPORTUNITIES

A GIFT

Why pay rent? 3-storey brick blk. 17,000 sq. ft. Close in. Sacrifice price ... $16,500

APARTMENT

A lovely stucco blk, close in, 13 self-contained suites. Ranges, fridges, lockers, garages, plus corner-lot. No vacancies. Price cut to ... $79,000

Roy Gill of Financial Survey Ltd., 4-9305; res. 4-3310

JOHN BLAIR LTD. 211 CENTRAL BLDG.

OAK BAY
10 SUITES

BRAND NEW, 5 two-bedroom suites and 5 one-bedroom suites, complete with fridges and electric ranges and TV outlets.
Revenue $12,420 per annum netting 10% as per owners estimate. $45,000 mortgage available. Cash to mortgage will handle.
Full price ... $90,000
Exclusive Listing
Call Arthur C. Agar, 5-3742

ROCKLAND 4 SUITES

This property is located just 5 minutes walking distance from town. Never a vacancy, long-term tenants. Oil hot-water heat; separate entrances, meters, etc. Top condition throughout. Income over $3,000 per year. Showing a very good net return. View by appointment only. Terms to suitable buyer.
Full price only ... $21,000
C. Mallett, 2-2157 anytime.
At Western Homes Ltd.

MANAGER WANTED

Requires few hours per week, days or evenings, delivering confections to retail accounts in the Victoria area. ABSOLUTELY NO SELLING. Want party capable of earning $300 to $500 monthly. All accounts fully established and turned over to you for service. Future expansion can be planned, but cash investment of $1,295 (for inventory) needed for immediate start. Factory representative will be in Victoria shortly to interview applicants. For personal interview, state age, model of car, and if cash available for immediate start. Write Candy Distributor, Victoria Press, Box 338.

TEA ROOM WITH COFFEE BAR—EXCLUSIVE GIFT LINES. EXCELLENT LOCATION. SHORT HOURS. PLEASANT WORKING CONDITIONS. RECORDS AVAILABLE. PHONE 4-7909.

145 BUSINESS OPPORTUNITIES

LOOK INTO THIS ONE

Douglas Street (prominent corner). A solid brick 2-storey building in first class condition.

STORES
on ground floor and 4 large
SUITES
above (all outside rooms). Purchase price ... $36,000

Terms arranged. For full information apply to Mr. Joseph Smith at

Ker & Stephenson Ltd.
4-4127 any time. 909 Government St.

APT. BLOCK
New, stucco, four suites, LR, bedrms, 4-pc. bath, kit., dining space, hardwood floors throughout, frig and elec range each suite. Tenants pay all operating costs except taxes and ins.
Price ... $25,000

BUSINESS BLOCK
Oak Bay North, 70-ft. store, well equipped, with suite, 2 bdrms. Price ... $14,000
Bill Kennedy, 2-8117; eves. 4-4026.
Newstead Realty Ltd., 766 Fort St.

Outstanding Opportunity
Here is a splendid investment opportunity with good returns, without risk or obligation, in a sound retail business. We require $6,000 immediately for expansion purposes. For further particulars please write Victoria Press, Box 1209.

Choice Apartments
Available

We specialize in sound and inflation safe real estate investments. Phone L. J. Coltis 4-8124, res., 3-6346. Pemberton, Holmes Ltd.

BARBER SHOP WANTED TO BUY or suitable premises to rent. Victoria Press, Box 398.

WOULD LIKE TO RENT SMALL coffee shop, living quarters if possible. 2-0434.

147 EXCHANGE REAL ESTATE

WANTED
UP ISLAND
GENERAL
STORE

IN EXCHANGE FOR MODERN HOME IN VICTORIA. OFFERS TO E. A. MacFADYEN, NORTHWESTERN SECURITIES OF VICTORIA LTD., 4-8054 OR 2-8748.

HOUSE TRAILER
WANTED

As down payment on a three-year-old three bedrooms, O-O-M, full-basement bungalow. For full details call E. A. Macfadyen, Northwestern Securities of Victoria Ltd., 4-8054 or 2-8748.

Trade Your Business on a 6-Suite Apartment
Fully modern stucco. Oil-O-Matic heating. Electric ranges and refrigerators. Carports. Good revenue.
Alex Page, 4-8054 or 3-1594
Northwestern Securities of Victoria Ltd., 631 Yates.

148 LISTINGS CANCELLED

4064 GORDON HEAD ROAD. EXclusive with Western Homes Ltd.

149 LISTINGS WANTED

Urgent

Hotel wanted, prefer Victoria or as far up Island as Nanaimo.
ONTARIO CLIENT WISHES TO BUY MOTEL. All cash. (Revenue property close in).
Guest house, etc., wanted by local client.
If you have any of the above Please phone ROY E. HILLS

P. R. BROWN & SONS LTD.
1112 Broad Street 5-3435

CASH ALL CASH
Cash, all cash for your home today
CALL MAC, 4-8054 or 2-8748
Mr. E. A. Macfadyen, Northwestern Securities of Victoria Ltd.

WANTED—3-BEDROOM HOME IN the Gorge or High Quadra area, close to school and transportation, for genuine client with $1,500 to $2,000 down, balance up to $70 per month. Responsible party. Age of home not of prime importance if in good condition. Please call Arthur C. Agar 5-3742 or 3-6410 anytime. John Blair Ltd., 211 Central Bldg.

MAY I HAVE THE LISTING OF your home? I have several cash clients on hand who wish to obtain suitable homes as soon as possible. Your call to 4-7128 or 5-2589 will be greatly appreciated. Douglas Hawkes, 817 Fort.

CLIENT WAITING TO PURCHASE side-by-side duplex, Oak Bay or Fairfield. $18,00-$22,000. Mr. Holland at Swinerton's, 3-7181 or res. 4-7659.

WE HAVE BUYERS WAITING FOR homes of all sizes and prices. Some all cash others terms. Rosevear Co., 1115 Langley. 4-6041.

LIST WITH SAANICH REALTY for fast, courteous service. Mr Ditchburn 9-1195 eves 2-0334

150 HOUSES FOR SALE

DALBY & CO.

Real Estate and Insurance
1010 Blanshard - 3-6241

JUBILEE DISTRICT
$2000 Down

5 Rooms on quiet street and small lot, part basement with drum furnace. All new copper pipe. Asking price ... $5250

JAMES BAY
$2000 Down

5 Rooms with full basement. All new copper pipe and electric wiring. Piped furnace. Asking price small lot. Asking price ... $6750
Mr. Kemp, 3-6241; Eves. 5-2597

IMMEDIATE POSSESSION. LARGE newly decorated family home, four bedrooms, close to schools, bus. Must sell. Owner, 3300 Harriet Rd.

NEW 2-BEDROOM BUNGALOW, lovely view. Oil heat, wired for range. Price $8,500. $1,000 down, balance $65 month. 8-2674.

WATERFRONT LOT WITHIN 5-mile circle, lovely location. House, buildings need some repairs. Price $10,500. $2,000 down. 8-2674.

150 HOUSES FOR SALE

K & S

SCHOOLS CLOSE BY

$1,000 down. Completely redecorated inside and out. Near schools, transportation and shopping. Approx $67.00 a month payments on balance.

PRICE $8000

4-4127 Larry Wagner 7-2989

NEW—VACANT QUALITY HOMES

3278 HENDERSON
3 BR, basement ... $16,500

1881-83 HAULTAIN
New duplex ... $16,950

1524 MONTGOMERY
Semi-Colonial, 2 baths ... $19,500

1730 ROCKLAND
Family room, 2 baths ... $19,850

4-4127 Mr. Thomas 3-1754

CORDOVA BAY BARGAIN

Wonderful panoramic sea view. Beautiful new bung. 6 delightful rooms plus recreation room. 1,400 sq ft area, 2½ acres in natural state. Valuable subdivision possibilities. Offered at less than cost. Owner leaving immed. for Ontario. Clear title. On terms.

$16,900

4-4127 Mrs. Vallance 7-1917

KER & STEPHENSON LTD.
(Member Multiple Listing Bureau)
909 GOVERNMENT STREET

JOHNSTON'S

ESTABLISHED 1903
1306 BROAD ST. 5-2471

SMALL ESTATE

CLOSE IN, OVER 3½ ACRES. A NICELY DESIGNED, ATTRACTIVE STUCCO BUNGALOW WITH AN IDEAL FLOOR PLAN, PROVIDING A WIDE ENTRANCE AND THROUGH HALL. 18' LIVING ROOM, FULL DINING ROOM, DEN. 2 LARGE BEDROOMS, CABINET KITCHEN ON MAIN FLOOR PLUS EXTRA BED OR STORAGE ROOM UP. FULL BASEMENT, OIL HOT-WATER HEAT. SEPARATE GARAGE. FAMILY ORCHARD. ETC.
THIS IS AN IDEAL SMALL ESTATE WITH A FAIR MODICUM OF PRIVACY. COULD BE SUBDIVIDED WITHOUT DETRACTING FROM THE VALUE OF MAIN RESIDENCE. LISTED AND APPRAISED FOR EARLY SALE. SUBJECT TO 60-DAY POSSESSION AT ONLY ... $16,000
EVENINGS, MR. O'TOOLE, 3-8340

JAMES BAY
All Offers Considered

On this 8-room family home in spotless, sound condition with a separate garage and beautiful garden. One of the best maintained properties in this district. Low down payment acceptable ... $7800
J. D. O'Toole, eves., 3-8340

3 BEDROOMS
1 YEAR OLD
OWNER MUST SELL

No reasonable down payment refused. Oil-O-Matic heat. Full basement. Close to school. Full price ... $12,915
Ken Lowndes, eves 8-2151
Ken Wright, eves 2-9409

$1500 DOWN
FULL PRICE $6950

This three-bedroom home in excellent condition. Cabinet electric kitchen, dining room, living room. Drive-in garage. Low monthly payment.
Ken Lowndes, eves. 8-2151
Ken Wright, eves 2-9409

CAPITAL CITY REALTY

650 Cormorant 4-1923

FAIRFIELD
EASY LOW PAYMENT

Attractive, well-built semi-bungalow of 6 bright, cheerful rooms, full high basement, oil heat, insulated, wired for range; 22-ft. living room with FP. Nicely landscaped, on one of Fairfield's nicest streets. Sensibly designed. Tops for economy and comfort. Clear title.
Priced right at ... $11,700
Ken Walters, 3-1248 evenings.

STEP WEARY?
RETIRE AT EASE

Beautiful stucco 2-bedroom bungalow, sparklingly clean in and out. Thru hall, lovely LR, convenient electric kitchen, auto oil heat, attached garage. Price includes TV antenna, Bendix, range, fridge and garden tools. Quiet, suburban setting. Cash or terms.
Full price ... $14,750
Percy Amas, 3-7268 evenings.

MAPLEWOOD
NO STEPS

Attractive modern bungalow in delightfully treed setting. Well built. Stands back with 80 ft. front on Cedar Hill Crossroad. Handy to bus and shops. Lr. 13x18. Pleasing wood finish. Oil heat, bright large cabinet kitchen, oil range included. Lots of extras. Attached garage with finished rumpus rm. Owner leaving will consider close offer to ... $8750
Clarence Goode, 4-8274 evenings.

FAIRFIELD
THREE BEDROOMS

Splendid stucco bungalow, large entrance and thru halls. Spacious LR with leaded glass doors to nice DR. Inlaid oak floors. Large cabinet kitchen with table space overlooking lovely garden. Convenient utility. Hot water heat. Full basement with drive-in garage. A wonderful family home on a fine street. Excellent value with $3500 down.
Full price ... $12,600
Frank Conibear, 2-6271 evenings.

150 HOUSES FOR SALE

NORTHWESTERN SECURITIES

of Victoria Ltd.
631 YATES AT BROAD 4-8054

You Can Tell
Your Best Friends

about this residence and they will love you for it. This is a rare opportunity to buy a spacious, 3-bedrm, plus DEN WITH WOOD-BURNING FP, 2 full baths, G.E. forced air htg, hardwood floors, rec room area with FP, beautiful lge cab kit, bsmt FC, dble wide garage and professionally - landscaped grounds. You can buy this contemporary Tudor design beauty for ... $25,900 with modest down payment. Take advantage of this fine opportunity right now. Call L. E. Kirk, 4-8054; res., 4-7339

HAVE YOU SEEN ANYTHING
TO TOP THIS

Built on large lot in the popular Lansdowne Area (Oak Bay) this custom home features 2 extra lge bdrms, 4-pc Pemb bath forced air-cond htg, hardwood floors, lovely fp, full lge LR and DR, big airy cab kit. Full daylight basement with guest rm. Dr-in garage, lovely landscaped grounds. Honestly this is unusually good at ... $14,200
Terms, too. Call today.
L. E. Kirk, 4-8054; res., 4-7339

FOUR BEDROOMS
2 UP 2 DOWN

This family home with hot-water Oil-O-Matic heat on large lot consists of LR 18x15, DR 12x12, thru hall, cab kitchen, 4-pc bathroom, 4 good-sized bdrms. Close to all conveniences.
Priced at ... $14,200
Call Mrs. M. Ash, 4-8054; res. 9-2769

VISIT 80 MOSS

FIVE BEDROOMS plus den or TV room in choice Fairfield. This compact semi-bungalow is an excellent family home; near sea, park, schools. Drop in to visit owner or call me for appointment. $2,000 down.
Price ... $10,500
IVAN PATRICK 4-8054, Res. 3-9043.

"STORYBOOK BUNGALOW"

This little home by the side of the road is as you have always dreamed. Spotless white in a green setting with a creek and 2 lush acres for your garden. Why not plan now for your happy future? Free from worry. Call Don Harvey, 4-8054 or 2-1165.

$1000 DOWN
3576 CALUMET

2-bedroom full basement bungalow, neat and comfortable. Separate garage. Asking ... $7750
For appointment please phone George R. Chan, 4-8054, res. 2-9416.

Why Pay Rent?

Five bedrooms, living room, kitchen, utility and pantry. All repainted and in spotless condition.
Full price ... $6950
Asking $1,000 down and $60 a month, but open to offers on down payment. Try $700. E. A. Macfadyen, 4-8054 or 2-8748.

COSY & COMFY
FOR RETIRED

Just $1,650 down for this compact 4-room home. 2 bedrms. LR. Bright elec kit. 3-pce bath. New oil perimeter heat. FC bsmt.
Full price ... $6300
Please call Mrs. Squires 4-8054, res. 2-2269.

NOT NEW BUT GOOD

An excellent family home of 4 bdrms, LR, family-sized DR, large modern cab kit with nook, 3-pc bath, part bsmt with furnace. Immaculate cleanliness all through the house. LOW DOWN PAYT. LOW MONTHLY PAYT. LOW TAXES. Just listed — be the first to inspect this one. A good buy at ... $6200
L. E. Kirk, 4-8054; res. 4-7339

NEWSTEAD

REALTY LTD.
766 Fort Street 2-8117

$1800 DOWN

Drive by 354 Gorge Rd West, then phone for appointment to view. Owner transferred and must sell this modern home with bsmt suite. Full price including many extras ... $11,950 with terms to suit.
G. Haney 2-8117, eves. 2-2386.

CITY REVENUE

Clean attractive renovated and roomy. Five on main and four up. Full basement, large lot. Excellent close-in location.
A snap at ... $11,000
J. Murray 2-8117, eves. 3-1485.

RARE INDEED

Is this exquisite Queen Anne-style home set in the loveliest of gardens and pasture of 2¼ acres in all. Close to the Island's finest golf course about 15 minutes from town on fast road, here is seclusion and country living at its finest. A charming home of three reception rooms, four spacious bedrooms, kitchen, recreation room and many other amenities. In perfect decorative and structural condition, this executive's home represents the ultimate in value, style and comfort in most attractive surroundings. Taxes only $182 ... $23,500
See by appointment only through W. Bailey, 2-8117, eves., 3-3085.

$1500 DOWN
Balance Easy Terms

Well constructed bung. 2 bedrms, brick FP in LR; bright, roomy kit and bath. Sep garage and new oil range included.
Price ... $8675
E. Starnes, 2-8117, eves. 2-5312

NEW
STUCCO BUNGALOW

Oil-O-Matic heat, four rooms and utility room, entrance hall, 20-ft. LR, 2 bedrms all with hard floors, roomy kit, dining space, carport. Cash $3,000.
Price ... $8200
Bill Kennedy, 2-8117; eves. 4-4026

NEW 4½ ROOMS, $1,500 DOWN. All the comfort you will want may be found in this new 2-bedroom, no-basement home, just completed and ready for your furniture, and look, it's located within 2 blocks of bus, shopping centre and school. Located out the Gorge way. Home consists of 2 bedrooms, nice 12'x18' living room with brick fireplace. Kitchen with dining nook. 4-piece bathroom has oak floors and lino tile, wired for electric range, electric hot water installed, fully insulated, attached garage and immediate possession at the full price of $8,200. For further information please call Len Thomas at Douglas Hawkes Real Estate, 817 Fort, phone 4-7128 (after hours 3-5685).

SIX-ROOM BUNGALOW
Basement, furnace, garage, fireplace, $8,750. Terms $1,750 down. Rosevear Co., 1115 Langley, 4-6041.

"IDEAL FOR A COUPLE"
3 rooms, bathroom, utility, nice lot. Only $4,250. Terms, $1,150 down. Rosevear Co., 1115 Langley, 4-6041.

MODERN 2 - BEDROOMS, LARGE living room, basement, oil heat. $12,500. 651 Richmond. No agents.

CHOICE, OAK BAY, 5 ROOMS, oil heat, select location, lovely garden. $12,500. Clear title. No agents. Victoria Press, Box 399.

FURNISHED FAMILY HOME, REVenue. Close in. Owner. 5-3344.

150 HOUSES FOR SALE

RANDALL'S LIMITED

WATERFRONT
1 2-3 Acres, Lovely Home

An immaculate home of seven rooms, featuring a smart cabinet electric kitchen, large living room, fireplace, dining room, two bedrooms down and two bedrooms up, vanity bath. Full basement, Oil-O-Matic heating, garage. Lovely lawns and landscaping. High with wonderful view.
Exceptional value ... $13,600
Call Mr. Davis, Eves. 4-8614

BURNSIDE
FIVE ROOMS

Stucco, large cabinet kitchen, nice living room, two bedrooms down and one bedroom up, Pembroke bath, full basement, furnace, double garage. Taxes around $128. Price ... $9800
See Mr. Davies, eves. 48614

TEN ROOMS
Close to City Hall

A good old house. Hot-water heating, hardwood floors, basement, small lot. Vacant now. Might have duplex possibilities. A good buy if you can use.
at (terms) ... $5750
Call Mr. Randall, Eves. 2-5447

SHELBOURNE
BRAND NEW

Stucco bungalow, just completed, with lovely living room, Roman tile fireplace, entrance hall, 2 large bedrooms, oak floors throughout, cabinet electric kitchen, large utility room. Attached garage and oil furnace.
Priced to sell at ... $9400
Call Mr. Sudbury, Eves. 9-1906

CITY CENTRE
FULL PRICE $5,500

Three-bedroom bungalow, close to Victoria High School. Living room, kitchen with stove. Full basement with piped furnace. Sep. garage. At presented rented at $70 per mo.
Call Mr. Sudbury, Eves. 9-1906

DUPLEX
JAMES BAY
Near Park and Bldgs.

Splendid revenue duplex, separate entrances. Upper suite 4 rooms and bath, $55. Lower suite 5 rooms and bath, $75 per month. Tenants pay own light and heat.
Full price only ... $7950
With good terms.
Call Mr. Caton, Eves. 9-4415

CITY
CLOSE IN
$2500 Down

Lovely five-room bungalow, large living room with fireplace, dining room, two good-size bedrooms, Pembroke bathroom, cabinet elec kitchen, oil furnace, drive-in garage. Situated on beautiful landscaped lot.
Full price only ... $11,300
Call Mr. Caton, Eves. 9-4415

GEORGE RANDALL LIMITED
1309 Douglas St. Phone 4-8109

BOORMAN'S

IDEAL FOR RETIREDS
SECLUSION
Immediate Possession

A cute shake bungalow with patio entrance, living room, open fireplace, one bedroom, bathroom, kitchen and dinette, situated on a good-sized lot mostly in natural state with trees. LOW TAXES. FOR QUICK SALE, CASH PRICE ... $6300
Stan Cornish, days 3-7124

Oak Bay Border
3 BEDROOMS

Your opportunity to buy a lovely 3-bedroom home (landscaping all completed) in an area handy to schools, transportation, shopping. Full basement. Oil-O-Matic furnace. New listing. See this now.
Price, with terms ... $12,600
R. F. Harris, eves., 7-2998

COUNTRY ACREAGE
NEW HOME

Large 8-room semi-bungalow, built as a duplex. Fully modern, double plumbing, automatic heat. Unlimited water supply. Situated on 5 acres of land. Ideal for 2 families, if desired. The finest opportunity we have seen at the price, with terms ... $12,700
Mr. McDonald, eves. 2-1542.

DRIVE BY

42 Gorge Road East
PRICE ... $15,850
Beautiful home surrounded by pretty Japanese garden. A few attractive features include large living room, 3 bedrooms and den, 2 bathrooms. Oil HW heat. High basement, drive-in garage, carport. Please do not disturb owners to view. Please phone R. F. Harris, eves., 7-2998.

BOORMAN INVESTMENT CO. LTD.
616 VIEW ST 3-7124

Oak Bay. Pleasing to the eye and charming to occupy. Statement covering a lot of territory, but this home warrants praise. Seven lovely, bright rooms with space for extra bedrooms or play room. Main floor consisting of large living room and dining room with view of the sea, mountains and the city. Modern cabinet kitchen. Knotty pine den, 2 3-pc. baths, 2 bright bedrooms, concealed staircase to 1 bedroom with 2-pc washroom, play room and sun deck up. Full high basement with 2-pc washroom, soundproof workshop, separate utility room, wired for dryer and washer. 2 drive-in garages, plus carport. Automatic oil hot-air heating. .55 acre of lawns, shrubs and flowers. Price for this lovely home is ... $30,000
Mr. Coles

THE ROYAL TRUST COMPANY
1205 Government Street 3-4126
Evenings 2-8752.

"BARGAIN"

Would you like to live in the University District and enjoy low Saanich taxes with city convenience? There is a splendid 3-bedroom home with oil furnace offered at a bargain price and very easy terms. Enquire further now by dialing Don Harvey at 4-8054 or 2-1165. Northwestern Securities of Victoria Ltd.

DE LUXE DUPLEX

Siding finish, 5 rooms each floor. All oak floors. Oil hot-water heating. Each floor: hall; living room 13x19½, fireplace; dining room 13x14; cabinet kitchen, wired, porcelain sink; tinted 4-piece bathroom, and two bedrooms. Basement. Double car port. Scenic lot large enough to build another duplex or apartment. Full possession. $6,450 down. $90 monthly. Alex Page, 4-8054 or 3-1594. Northwestern Securities of Victoria Ltd., 631 Yates St.

YOU LOOKING FOR SEAFRONT? We have a variety of homes large and small, also nice homes with sea view.
Live at Beautiful BRENTWOOD
Call Brentwood Properties
KE. 46-T or 208-K

$1,000, $75 PER MONTH. JUST ON the market, 11-month-old 2-bedroom ranch-style home. Full price $8,950, less for cash. Would consider renting from buyer. 8-2736.

PARTLY-BUILT-THREE-BEDROOM ranch-style bungalow. Choice high location, off Glanford Ave. Down payment $100, $40 per month. Full price $2,200. 9-4060.

FOR SALE, 6-ROOM HOUSE, CLOSE to schools. $1,500 down and $40 month. 8-1142.

150 HOUSES FOR SALE

N.H.A.

"Open for Inspection"
RANCHER
Sunshine Bungalow
NEAR THE BUS
NOT TOO FAR OUT
Mountain-Type Scenery
with
THREE BEDROOMS
and
LOW-PRICED
OIL-O-MATIC
FINISHED 3 YEARS
OFFER WANTED
REASONABLE TERMS

ADDRESS, 3322 ROLSTON CRESCENT, being a beautiful corner on LAMBIE DRIVE. Well located. Reasonably close in and also close to excellent bus service and community shopping; only a few minutes by bus to downtown Victoria, yet here you are away from that smothered feeling of hustle and bustle. This spot has a feeling of "peace and tranquility." Calmness and relaxation. Surrounded by ONLY BEAUTIFUL MODERN HOMES. Each and every window in this lovely "sunshine bungalow" gives you a beautiful view of refreshing scenes and nice homes. This spot is HIGH and DRY and LEVEL and very easy to get to. The scenery and setting could easily remind you of the scenery of the foothills of Alberta. Please drive around the district; you will be pleased, indeed, with the beautiful surroundings and the convenience. OIL-O-MATIC HEATING SYSTEM, forced air system giving uniform heating to every spot in every room. INSULATED. THREE NICE BEDROOMS. Clothes closets with sliding doors. High windows for privacy; at the same time there are very attractive, scenic views from the windows of the three bedrooms. THE BATHROOM is also very well planned. VANITY DRESSER with HUGE mirror. Attractive tile. The DINING ROOM has a de luxe open fireplace and a most generous supply of windows; there's almost a "full wall of windows" with a door opening out onto a most attractive "patio" and beautiful lawn. You could easily just love this dining room. AND THE UTILITY ROOM is also larger size. It's piped for automatic washer and dryer. THE KITCHEN IS VERY, VERY convenient. All sorts of handy built-in cupboards. It is comfortable and pleasant. THE LIVING ROOM also has a most pleasing fireplace. Marvellous views from the living room windows. Lots of sunshine. In fact, this spacious RANCH-TYPE bungalow gets "ALL" the sunshine all the time. ATTACHED GARAGE for a large car and is very easy to drive into. THE CHILDREN'S "PLAY ROOM" is of large size. This room could be used as a RUMPUS ROOM, a den, or perhaps the fourth bedroom. This playroom is surely NICE for the children on rainy days and it's nice for their mother, too.
OPEN FOR INSPECTION. If you are here from ALBERTA, SASKATCHEWAN or MANITOBA you will find this beautiful home and beautiful surroundings especially interesting. 3322 ROLSTON CRESCENT is easy to locate. Just go out BURNSIDE on out past SAFEWAY'S ultra-modern new store, cross the TRANS CANADA HIGHWAY and you will be at this beautiful NEW SUBDIVISION finished just three years. All the homes are NEW with lawns finished. The bus stop is ONLY ONE BLOCK from 3322 Rolston Crescent. Owner occupied. Offer wanted. INVESTIGATE. Finished three years.
THIS LARGE (spacious) BUNGALOW is being featured and sold exclusively by Mack W. Lyle of Taylor Spittal Ltd. Please cut this AD out, for it will not be in tomorrow's paper.
PHONE ANYTIME
Please phone MACK W. LYLE at his residence, 2-1094, anytime, or at office, 4-9308. Just ask for
MACK W. LYLE
TAYLOR SPITTAL LTD.

HEISTERMAN

3852 CAREY ROAD

Attractive, neat, compact and immaculate 5-year-old 2 BR bung with new oil HA heating. Full basement with drive-in garage.
Price ... $10,950
Mr. Brunell, 3-4161 Eves. 9-4115

2468 McNEILL AVE.
Near Windsor Park

Extremely attractive 6-room bungalow, 8 years old. Sunken living room, guest-size dining room, 2 bedrooms and den. Hot-water oil heating. No steps. Attached garage. Price ... $15,000
Mr. Scott, 3-4161; eves. 4-0423

80 KING GEORGE
Terrace
(Marine Drive)

Spectacular view ... $16,000
Mr. Blannin, 3-4161; eves. 5-1155

1268 REYNOLDS ROAD

Attractive outside, inside and price. Seven pleasant rooms and two bathrooms. Latest package oil heat. Small easily maintained garden. We shall be happy to show it to you.
Price, terms ... $13,650
C. J. Harrington, 3-4161; eves. 3-5846

2066 TOWNLEY
(OAK BAY)

Very spacious 4-rm. bungalow in immaculate condition. Basement with finished rm., auto HA heating. Splendid gdn with greenhouse. An excellent buy.
Firm price ... $9950
C. J. Harrington 3-4161, eves. 3-5846

EXPERIENCE COUNTS

Bona fide realtors for three generations since 1864. We buy houses for satisfied clients. May we have your confidence, too?

HEISTERMAN & CO.
(Established 1864)
1121 Blanshard Street 3-4161

E. E. HEATH
625 Yates St. 2-3108-4

UP AND DOWN
DUPLEX
SIMCOE STREET

Upper suite, $60; lower, $65; full basement with automatic coal stoker. Large lot with fruit trees; lower suite has 5 rooms and bath; upper, 4 rooms and bath. Separate entrance. $2,500 down. Full price ... $10,500
Call Steve Rynoski, evenings, 2-7662

HIGH FAIRFIELD

A really comfortable home, in splendid condition. Has living and dining rooms with small pantry to bright kitchen, two bedrooms and bathroom on first floor. Upstairs, two large bedrooms, facing front and back, with bathroom. Full cement basement with furnace, a hot-water jacket and the gas is laid on. The rooms upstairs have large closets and could be renovated to provide income. Taxes approximately $10 per month. Early possession. Cash $3,500 or near offer. Price ... $9500

RALPH H. WILSON
124 Yarrow Building Phone 3-9812
Evenings, Mr. Scott, 2-9023

FREE HOUSE
Here is your chance, only $750 down, full price $6,500. 7-room house on Fort St. You will have to hurry on this one as you are getting the house free because the land is worth the price. PETER BROWN, 4-5022, 7-2068.
THE CITY BROKERAGE
1018 Blanshard St. 4-5023

HOLLICK REALTY LTD.
Homes listed and sold. 2-7514. Insurance agents. 2-0732, 2-1618.

UPLANDS, YEAR - OLD, THREE bedrooms, split level. Transferred, sell at cost. Phone owner, 3-9651.

HOME AND $75 REVENUE FOR $2,100 down, $65 monthly. 2-2687.

150 HOUSES FOR SALE

B.C. LAND
& Investment Agency Ltd.
OUR 94TH YEAR IN REAL ESTATE

EXCLUSIVE LISTINGS
GORDON HEAD
$1500 DOWN
Two-bedroom stucco bungalow in a delightful setting among trees. Full basement, hot air furnace and drive-in garage. Excellent high location. Lot size 81x135. Price $7850

ON THE SEAFRONT
520 Dallas Road. Unsurpassed views. Modern 5-room stucco bungalow with full basement, rumpus room and automatic oil hot-water heat. Separate garage. Good terms. Price $12,950

MOUNT TOLMIE
SECLUDED—TREES
Situated on a large, well-landscaped lot with trees and on a quiet street, an attractive 2-bedroom stucco bungalow. Full cement basement with an excellent ground-level, self-contained BACHELOR SUITE which has a pleasant outlook and a separate entrance. Price $12,600
For more information call Mr. Hope, 4-4115; eves. 3-6924.

HILLSIDE
Well constructed 4-room 7-year-old stucco bungalow with extra basement room. Living room with fireplace, large cabinet kitchen with dining space, 2 bedrooms, 4 piece bathroom, full cement lined basement, hot-air piped heat and excellent vegetable garden. Heating cost approx. $60 last year. Call Miss Ramsay 4-4115, eves. 4-2867. Full price $9700

CITY
Older type home, newly decorated and a very neat garden. Thru hall, living room, large kitchen, three bedrooms and part basement. Walking distance from town, close to all conveniences. Full price $6500
Call Miss Ramsay, 4-4115, eves., 4-2867

105 COOK STREET
FACING PARK
Drive by but don't disturb. Attractive 5-room plus stucco bungalow of some 1,200 sq. ft. on ground floor. Full basement. Oil hot water heat. Very nice garden. Close to the Bowling Green and 2 blocks from Dallas Rd. promenade. Ideal for retired couple or small family. Cash talks. Asking price $11,700
An Exclusive Listing

FAIRFIELD
2 blocks from Dallas Rd. An outstanding stucco bungalow, 1,400 sq. ft. 6 rooms. 3 good bedrooms. Large living room. Guest size dining room. Family kitchen. Full basement. Hot water heat. Garage. In nice condition. Fruit trees. Seclusion at back. Price $12,600
Call Mr. C. R. V. Bagshawe 4-4115. Eves. 3-1602

JAMES BAY
Near Park and Buildings
This well-kept stucco bungalow is suitable for retired couple or small family. Consists of entrance hall, living room, dining room, 2 bedrooms, good kitchen, utility room and storage space. Separate garage. There is a small, well-kept, secluded garden at rear. House is insulated. Low taxes. Terms. Price $6600
Call Mr. Mackenzie, 4-4115; Eves., 2-4341.

$1000 DOWN
STUCCO DUPLEX
INEZ DRIVE
Four large rooms and bath on main floor, separate entrance to bedroom, living room, kitchenette and shower bathroom upstairs. Basement with hot-air furnace, automatic gas water heater. Needs decorating but excellent value at $7950
Balance at $70 per month (Both suites now vacant). Exclusive listing, please ask for Mr. W. O. Cameron, 4-4115, eves. 3-0017.

THE B.C. LAND
& Investment Agency Ltd
922 Government Street 4-4115
Member Real Estate Board of Victoria
Open 7 p.m. Fridays
Closed Saturdays

TOWN & COUNTRY HOMES LTD.
1923 Quadra St.
Phone 2-7276
Member Victoria Real Estate Board

NO-STEP BUNGALOW
$9750
A most attractive 4½-room oil-heated bungalow on a nice, level lot. Close to schools, stores, bus—in Shelbourne area. Nice-size rooms and one of the two bedrooms is twin size. Has utility and attached garage with lots of storage space. $2,600 will handle, balance $65 per month at 6%.
H. Forrest or P. Simpson, 2-7276, 5-5542 or 2-0274

JUST A BABY
Brand new city 4-room stucco bungalow with 20-ft living room, step-saving kitchen, 2 bedrooms and 4-piece Pembroke bath. Gleaming oak floors. Pastel plaster in harmonizing colors. GOOD TERMS. Sale price $8200
Call W. Ludlow, 3-5101 or H. Blake, 2-6719

SNAP
THIS ONE!
$5950 —$1,250 DOWN will buy this older but good two-bedroom bungalow on a very nice high, close-in, city lot. Close cash offer considered. Must be sold at once. This home has new oil heating plant and is EXCLUSIVE with Harry Forrest and Phil Simpson. 5-5542 or 2-0274, office 2-7276.

FARM
$13,600 Full price. 17 acres of good established, cleared land, as follows: 8½ acres of cleared and in grass of gentle side hill; 7 acres of level peat black soil and approx. 1½ acres with medium-size trees with grass underfoot. Home has a large living room, 22'x18' with granite fireplace, large family kitchen, pantry, modern bathroom, 2 bedrooms, part basement with furnace; also stairway to floored attic. Spring water by a new electric pressure pumping system. Home is quite attractive. A good dairy house, several small sheds and a large, old barn. Property is all fenced. Taxes approx. $130. Only 7 miles from city centre on the Old West Road in Saanich. Drive by No. 5274 Old West Road and see our signs. Clear title or terms with a good down payment. First time for sale.

DUPLEX
$18,500 —Fairfield - Gonzales. Modedn. four rooms each side with full separate basements drive-in garages, small basement room and fireplace; automatic oil heating each side. Each side is identical and rents for $85 each. Clear title. Terms may be arranged.
F. Marconi, 2-8111; eves. 4-6625.

CANADA TRUST CO.
650 View Street

F. N. CABELDU
1212 Broad Street 3-7174
(Member Multiple Listing Bureau)

REVENUE $1596
PRICE $6900
Substantial home in James Bay district. Rented now as housekeeping rooms and fully occupied. Can easily be turned back to a single family house. Copper pipe. 220 wiring. Good furnace.
Call Mr. Blenkinsop.

150 HOUSES FOR SALE

P. R. BROWN
& SONS LTD. — EST 1900
1112 Broad Street Phone 5-3435

TOP VALUE
EXCLUSIVE
4½ RMS
NEW 2-BEDRM
STUCCO BUNG.
Drive by 3320 Shelbourne
High Bsmt, FC
Dr-in garage, wired for elec range, domestic hot-water unit included, LR with FP, all rms nice size. Coved ceilings, HW floors, cab kit, 4-pc bath, nicely located in 2-mile circle. Ready to move into. $2,500 down, $69 per mo. Full Price only $8900
Call Mr. Houston 5-3435, res. 4-7587

6-ROOM
SEMI BUNG.
2622
ROSEBERRY AVE
Will exchange for acreage or sell for as low as $2,650 down. New asbestos shakes. Drive by, then phone Roy E. Hills, 5-3435; res., 3-6918

PERFECT FOR
COUPLES
YOUNG OR OLD
Illness forces sale of this 2-yr.-old bung. in better than new condition, beautiful elec. cab. kit. 2 bedrms. oak flrs. Utility. Full high bsmt. Oil-O-Matic HTG. $3,700 down at the bargain of $9400

ALSO
BRAND NEW
4-RM. BUNGALOW
NO STEPS
NEAR JUBILEE HOSPITAL
Terms at $7800
For appointment to see the above properties, please call H. Gaunt, 5-3435; eves. 3-3648.

$1000 DOWN
OR LESS TO RESPONSIBLE PEOPLE
JUBILEE AREA
4 rms plus lge sun room (could be bedroom), fireplace, full bsmt, another extra rm, dr-in garage. Full price $6950
H. Gaunt, 5-3435; eves. 3-3648

THREE
OAK BAY
SPECIALS
4 lge rooms, LR, FP, 2 lge bedrms, kit wired, eating space, 4-pc bath, bsmt, FC, separate garage. Oil HA heat, 12 yrs old. Price $10,000
5 rms, LR, FP, DR, 2 bedrms, 4-pc bathrm, bsmt, HA heat, dr-in garage, 5 yrs old, in spotless condition. Price $11,500
6 rms, 3 bdrms, L-shape LR and DR, through hall, FC bsmt, oil HA heat, 7 yrs old. Price $12,600
Good terms on the above three homes and are all in spotless condition. Quick possession.
Phone A. Lowman, 5-3435; res. 2-5537

SNAP
3065
Washington Ave.
Must be sold. Make a reasonable offer. Payments $55 per month, 6% interest. This is your chance to buy this 6-room home. Taxes $110. Price $6950
Phone Roy E. Hills, 5-3435; Res., 3-6918

HARRY FOSTER LTD.
732 DOUGLAS ST. 2-2101
Opposite "The Bay"

REVENUE
719 COOK
8 rooms.
Full basement.
Monthly income $168
$4,000 down.
$11,950 full price.
Full information or to see over property, call Herb Hodgson, 2-2101; eves., 9-2114

5¼% N.H.A.
OAK BAY
$14,200
Situated in Eastdowne - Lansdowne slope area is this smart, modern bungalow. Features include: Attractive living room, nice-size dining room, two bedrooms (one in TWIN-BED SIZE). VERY LARGE MODERN KITCHEN. The lovely Pembroke bathroom is ALSO LARGE SIZE. Through hall. Full basement has lovely EXTRA ROOM! Automatic OIL HEAT. Drive-in garage. Nicely developed grounds. An added feature—there is a 5¼% N.H.A. MORTGAGE ON THIS GOOD BUY!
For appointment to view, just call Mr. Foster, 2-2101 or res., 3-9325.

$1500
DOWN!
SAANICH
$6950
Here is a well-built bungalow that will make a good home for someone. Contains living-rm. with fireplace, two bedrms. DINING ROOM, kitchen and bathroom. Through hall. Rented now for $75. Tenants leaving Sept. 1. Full basement, drive-in garage and hot-air furnace. Discount allowed for all cash. Please call Mr. Foster, 2-2101, or eves., 3-9325.

CITY
$5250
A small-size cottage for a retired couple is this little four-room home. Living room has fireplace. There is a full basement, automatic water heater and excellent hot-air furnace. It's located at 1568 BURTON ST. north of Hillside Avenue. Close to bus stop.
Please call Mr. Foster, 2-2101, or eves., 3-9325.

JOHN BLAIR LTD.
211 Central Bldg.

OAK BAY
$9500
Modern 2-bedroom bungalow in perfect condition, all redecorated inside and out. New wiring. Fine corner lot. Taxes $109. $3,100 cash and $70 per month at 6½%. A really good buy in a fine locality. Call Arthur C. Agar, 5-3742 or 3-6410 any time.

AT LEAST $1,000 DOWN
Three-bedroom family home in the Moss and May Street area, on bus line, close to schools, must be sold quickly, so the monthly payments are low and the price only $7,950. King Realty. Phone 2-2131 evenings. Lee Hallberg, 3-8510.

150 HOUSES FOR SALE

WESTERN
HOMES LTD
611 YATES STREET

$1000 DOWN
FAIRFIELD
4 BEDROOMS
FULL BSMT
VACANT
E. J. Butler, 2-2157. Eves., 5-4103

GORDON HEAD
House and 5 lots
TRY YOUR DOWN
A golden opportunity for someone to settle in this very desirable area and live comfortably in the 2-bedroom home with full basement and HA furnace. Priced at only $10,500
Drive by but don't disturb the occupants, please. If interested phone Joannie James or Norman Thornber, 2-2157. Eves., 2-6515 or 9-1853

IS THIS IT?
FAIRFIELD
5 BEDROOMS
OIL-O-MATIC
2 BATHROOMS
FULL BASEMENT
NEW WIRING and
HOT WATER TANK
TOP CONDITION
$9500 FULL PRICE
POSSIBLE REVENUE
IF SO
CALL NOW
C. Mallett, 2-2157; eves. 4-5870

OAK BAY
$3000 DOWN
Four-room, stucco bungalow, newly-decorated exterior and interior, floors sanded. Consisting of reception hall, large living room with open fireplace, 2 bedrooms and clothes closets, 3-pc standard bathroom, large kitchen (oil range included), basement, HA furnace. Good lot; low taxes; close to shopping centre. Price $9500
Approximately $3,000 down. Please call Cliff Green, 2-2157 anytime

DUPLEX
SELF-
CONTAINED
$1500 DOWN
BASEMENT
2 self-contained suites, each with separate entrances, kitchens and bathrooms. Large living room, 2 bedrooms, all in very nice condition. Good high location yet close in. Very nicely kept lot. Upper suite rented. Owner lives on the main floor. This is good at $7950 See it now.
Call Johnny James 2-2157 anytime

WHITTOME'S
Established 1898

DUPLEX
CENTRAL PARK
AREA
Reduced price on this completely self-contained duplex. One suite now vacant newly decorated. Suitable for absentee owner. Full price now $9000
Terms to responsible party. A good investment. Owner anxious to sell. See this now.
D. Fraser, 2-4255 anytime

SIDE-BY-SIDE
Excellent new duplex in pleasant and desirable yet convenient location. Exceedingly attractive five-room suites. Landscaped, and very well built. This presents an exceptional opportunity. Full price only $18,400
Newton-White 2-4255 anytime

4
INVESTMENT or large FAMILY home you can't beat this. VALUE is tops in this 8-room basement home in CITY. Large living room, guest dining room, den or 2 bedrooms down, 3 dandy bedrooms up. Cabinet kitchen wired 220-v., copper piping, new wiring. In good location and easily duplexed. A whale of a deal on terms at $7500
Call Roy Harris, 2-4255; res., 7-2064

Unbelievable
BUT TRUE!
Brand NEW modern stucco bungalow of 4½ rooms plus utility and tubs off kitchen. Being built now, so choose your own color scheme and flooring. Oil heat. No basement, but 3-ft. concrete foundations on rock. Separate matching workshop. Ideal for older or young couples. 100 yds. from good transp and stores in a high CITY location. Will be ready for you by Oct. 30 at the latest. 2 houses to choose from. We can show you 2 identical houses now. DEPOSITS NOW BEING ACCEPTED. These homes sell like hot cakes for this very reasonable price of $7950
Guy Meuffels, 2-4255; res., 2-7829

COMFORT AND
VALUE
Very attractive, well-built home amid pleasant semi-rural surroundings in the Lake Hill area—comprising living room with fireplace, dining room, electric cabinet kitchen, 3 bedrooms including one in the full high basement, drive-in garage. Phone NOW. This is exceptional! Low down payment, easy terms. Full price only $6950
Mr. Ashby or Mr. Newton-White, 2-4255 anytime

J. H. WHITTOME & CO. LTD.
1218 Broad Street — 2-4255 anytime
Member Multiple Listing Bureau

TAYLOR SPITTAL
1210 Broad Street 4-9308

LOOK
$900 DOWN
NEAR JUBILEE
Call me to view this clean tidy 3-bedrm family home with lge LR, DR and kit down, 3 bedrms and bath up. Sep garage. Reasonable monthly payments. Full price $5900
Mr. Taylor 4-9308, eves. 4-9902.

Uplands Estate
Here is a house set apart by its charm even in this section of beautiful homes. Surrounded with stately trees and very spacious landscaped grounds, offering complete seclusion. This beautifully appointed home has 4 bedrooms each with its own private bath. Spacious lounge, halls, music room, study, dining room, sun room and many other extras. This property may be purchased at the exceptionally low price of $28,000
Jack Mears
ISLAND INVESTMENT CO. LTD.
4-7146 EVES 7-3404

$2,200 DOWN, BALANCE $50 PER month! 3-year-old 3-bedroom bungalow, basement with furnace; 1.1 acres. Taxes $67. Full price $8,200. 9-4225.

FOR HOMES IN COLWOOD Langford see Grant & Jenkins your local agents, 8-1729, Langford.

CARROLL RIGHTER'S
ASTROLOGICAL FORECAST

WEDNESDAY, AUGUST 14, 1957

ARIES (March 21 to April 19)—Do not fear to be on a very personal basis with all those you see today for assistance in any walk of life, for the planets are with you and the right break gives you the wherewithal you have long wanted.

TAURUS (April 20 to May 20)—It is best you seek a solitary spot today where you can think out how to conduct and express yourself so that you become more popular, richer. Then see the right people and get career going properly.

GEMINI (May 21 to June 21)—This is a fine day to get together with all your clever, successful and intelligent friends and have them guide you properly for the future. They are in a receptive and expansive mood. P.M. wonderful for time with loved one.

CANCER (June 22 to July 21)—The ideal day is here to contact the prominent people you so admire and combine your splendid ideas and efforts with them in a common endeavor to raise your own individual station in life. Don't limit your ambitions.

LEO (July 22 to Aug. 21)—Your own particular day to really be able to study and absorb the knowledge and information contained in your newspapers, periodicals and TV for future use. P.M. meet new persons on other side of the fence—learn.

VIRGO (Aug. 22 to Sept. 22)—It is best today you decide to give your money dealings with others a good shot in the arm, for they are somewhat suffering from pernicious anemia. Also, there is an opportunity to back somebody who can bring you much inspiration.

LIBRA (Sept. 23 to Oct. 22)—Opportunity presents itself today to learn that your relative position is with associate you deeply admire and to cement relations for a long time to come. Fine meeting of minds possible now.

SCORPIO (Oct. 23 to Nov. 21)—You have difficulty getting yourself in mood to labor diligently and methodically, but once you start, there is a veritable dynamo in you. See that home, office, car, all important tasks are done today and be happy.

SAGITTARIUS (Nov. 22 to Dec. 21)—When you arise you are so filled with good feeling and magnanimity that you wish to impart it to others. Do so, for it is much needed by them, but don't neglect the labor that must be done on own creative work, talents.

Capricorn (Dec. 22 to Jan. 20)—Your life can reach a new peak by today contacting these people with whom you can work harmoniously toward some special enterprise, for you have great insight and fine ideas. P.M. be especially content with family.

AQUARIUS (Jan. 21 to Feb. 19)—The keynote today is action. Be on the move, alert to every chance to learn, gather data, confer with associates and many enterprising, intelligent, successful people. Get statistics, study latest trends, etc.

PISCES (Feb. 20 to March 20)—You can't go on worrying about the lack of ready cash any longer. Pinpoint the right avenue of abundance and follow it immediately. Work, and be sure to keep your vocal chords in good condition, make recordings, too.

IF YOUR CHILD IS BORN WEDNESDAY . . .
The wonderful child born Wednesday is filled with remarkable new ideas, inventions and 90 per cent of them are workable. So, in early life by proper training you can safeguard against the tendency to live in the glory of adulation your youngster will want to bask in, and see that inspirations are given constructive use and expression. This will lead to a chart of certain prominence, world acclaim.

FOR YOUR COPY of Carroll Righter's individual 16-page Forecast for September send your birthdate and 50 cents in coin (no stamps) to Carroll Righter Forecast, Victoria Daily Times, Box 1895, Grand Central Station,

150 HOUSES FOR SALE

BROWN BROS.
AGENCIES LTD
1125 BLANSHARD STREET
Member Real Estate Board
Member Multiple Listing Bureau

COLWOOD
PICTURESQUE SETTING
Ideal for retired couple. Extremely attractive modern bung containing 4 rooms plus large dining space off kitchen. Part basement with HA furnace. Attached garage. No steps! All in absolutely perfect condition. Approximately 1 acre with beautiful native trees. Some terms. Full price $10,500
Mr. Hill 3-1183, res. 3-7585.

RETIRED COUPLES
Here is a most attractive 4½-room bung with through-hall plan, good-size LR with FP, guest-size dinette, 2 BR, 3-pce. bath, utility room. Nicely landscaped lot. Full price $7900
Please ask for Mr. Lawson, 3-1183; Res., 2-4867.

$1500 DOWN
Buys this 4-room stucco bung with part bsmt, hot-air heating, sep. garage, plus 2-room bungalow. THIS HOME IS IN IMMACULATE CONDITION THROUGHOUT. Wonderful vegetable garden and small lawn. Ideal for couple. Price, with $1,500 down, is $7000
EXCLUSIVE LISTING
Please ask for Mr. Lawson, Eves, 2-4867; 3-1183; Res., 2-4867.

DRIVE BUY
3255 GLASGOW ST.
O-O-M H-WATER HEAT
2 BR and den. LR 18x20, lovely oak floors. Family-size dining room, and FP. Full high basement, framed rumpus and extra room. Sacrifice price $12,600
EXCLUSIVE
John Tisdalle 3-1183, res. 9-4349

SECLUDED
COUNTRY SETTING
ONLY MINUTES FROM TOWN
Five-room bung with full high basement and drive-in garage. Situated on large lot with excellent garden and fruit trees. Close to bus and stores. $2,000 handles and balance at $60 per month. Multiple Listing No. 3632. Full price $7950
Mr. Clarke or Mr. McDonald 3-1183, res. 9-3407 or 7-3318 until 9 p.m.

HIGH HIGH QUADRA
3-BEDROOM
BUNGALOW
This magnificent Tudor residence amidst lovely surroundings is situated on one of the nicest streets in this area and contains large living room, family-size dining room, excellent electric cabinet kitchen with tile sink, three excellent BR, spacious 4-piece bath, auto oil heat in full high bsmt, separate garage and port for two cars. Floor area 1,330 sq. ft. Lovely gardens. Connected to sewer. Price to sell at $14,500
Multiple Listing No. 3563
Mr. Clarke or Mr. McDonald 3-1183, res. 9-3407 or 7-3318 until 9 p.m.

KING REALTY
224 Yarrow Bldg.
2-2131

PLEASE DON'T
ask for a lower price and terms on this 2-bedroom house. Owner being transferred end of August. Price was advertised at $6200 with $1,500 down. IS NOW $5950
Bus service around the corner, school nearby.
Please call George Dickason, eves. 3-0449

AT LEAST
$1000 DOWN
Three-bedroom family home in Fairfield-Beacon Hill Park area on bus line, close to schools. Must be sold quickly . . . SO — Low Monthly Payments and the PRICE ONLY $7950
Lee Hallberg eves. 3-8510

OWNER'S LOSS
YOUR GAIN
Modern 2-yr-old NHA 3-bedroom bungalow in the beautiful Ten Mile Pt area, 5 minutes from bathing beach, boat anchorage, stores, and on bus line. Ideal quiet location. Has a $10,000 NHA mortgage at 5½%, payable $78 mo inc taxes. Asking price $15,500
Bill Sabine, eves. 7-2307

150 HOUSES FOR SALE

FRANK MARTIN AGENCIES
1114 BLANSHARD STREET

3 BEDROOMS, OIL HEAT
4 YEARS OLD
Let's try your down payment on this lovely stucco bungalow with nice entrance hall. Large LR with w-to-w carpet. Elec cab kit, 3-pce bath, lge lanscaped lot fenced at back. Separate garage. Low taxes. Hurry as this will not last. FULL Price only $8500
Please call Tom Mullen at 9-5672 or office 5-1513, 5-3148.

HERE IS A CUSHION
$2000
OR OFFER
New plumbing, wiring, redecorated. Fully furnished. Close to schools, shopping and transportation. Real value for persons looking to the future. Two good cooking ranges. Private bath up and down.
Call Ken Jensen or Frank Martin, 5-1513, 5-3148; Eves. 3-3005.

DE LUXE
BUNGALOW
In South Oak Bay, close to stores and bus. LR 14x17, guest-size dining rm, modern kit with nook, utility rm, 2 lge br, plus br in full high bsmt, drive-in garage, oil heat. Lovely garden with fruit trees. Price Terms. $15,000
Call Chet Sinden, office 5-1513, 5-3148, or home 3-0395

COUNTRY
ATMOSPHERE
DO YOU LIKE A
NICE HOME
Well built, with many extras, in a quiet, high and remote district of Victoria. Only 1 yr old. This 2-br dream home has everything you'll need for comfortable living. For further particulars and price, please phone F. Long, 2-1811; J. Mann, 5-3857, or office, 5-1513, 5-3148.

ONLY $10,950
TOTAL PRICE
PAYMENT $60
PER MONTH P.I.
for this lovely 1-yr-old home with lr, dr, cab kit, 2 lge br, 4-pce bath, full high cement bsmt, tubs, w & c heat—space for basement living if desired. Nice lge lot and just 2 min walk to city centre. Must sell at once. All offers considered.
Contact J. Mann, 5-3857; F. Long, 2-1811; Office, 5-1513, 5-3148

LANSDOWNE SLOPE
Oak Bay, 4-room bungalow. Good-size lot. Full cement basement, hot-air furnace. Medium taxes. In A1 condition. All this for only $9500
Mr. Laing, eves. 2-7081

ALFRED CARMICHAEL & CO. LTD.
1239 Broad St. 4-7341

MOUNT TOLMIE, LANSDOWNE 3-bedroom semi-bungalow in spotless condition. Through hall, cabinet kitchen wired for range and full basement with drive-in garage. Terms arranged at $10,950. Eves. 4-5884. Bayne & Toder Agencies, 2-1121, 749 Fort Street.

FOR SALE—BY BUILDER New 2-bedroom home. Hardwood floors throughout, Oil-O-Matic heat; in 3-mile circle; close to bus, on quiet street. Immediate occupancy. No basement. Full price, $8,500—$3,300 will handle. 3-9208 - 4-8756.

BY OWNER, SUPERIOR STREET. Seven rooms, one floor. Ideal duplex or revenue. Big lot. $6,390 or $7,300 furnished. Terms. 4-2367 till noon.

150 HOUSES FOR SALE

HICKS REALTY LTD.
1710 DOUGLAS ST 2-5104
Opposite Hudson's Bay Store

COUNTRY ESTATE
2800 FT. SEAFRONT
(674H) With a marvelous view of the straits and mountains. 32 acres of perfect seclusion and an architect-designed 11-room Tudor-type house. Ideal for a gentleman's estate, guest house or convalescent home. All rms are exceptionally large and consist of downstairs reception hall, living room, library, dining room, elec kitchen and powder room; up a gracious stairway 4 bedrooms; 2 bathrooms and 2 studios. Oil heat, double garage, and other buildings. Balance of property in natural forest. Price with terms $35,000
Mrs Burbidge, 2-5104 anytime

NO DARK CORNERS!
(142) In this attractive and shining 4-room bungalow, ideal for someone retired who wants comfort and cosiness and a lovely garden. 2 minutes from bus and store. High up on Gorge West. Price $7750
Mrs. Burbidge, 2-5104 anytime

MT. TOLMIE
TWIN LEVEL
(323) This well-designed 9-yr.-old white stucco home is situated in a select corner location on Mt. Tolmie. Note the features: 1,860 sq ft of floor area; a most attractive living room with Roman tile fireplace; den with fireplace; 3 roomy bedrooms all with double closets; full dining room, large bright cab kitchen; long oak flooring, sun deck. Auto hot-water heating. Grounds are nicely treed and landscaped. You should see this one. Owner will accept a small bungalow in trade or $3,500 down. Full price $14,950
Mr. Bryan, 2-5104 anytime

CHILDREN?
If so this is an ideal 3-bedroom family home at end of a cul-de-sac and flanking Cedar Hill Golf Course within two blks of all services. Oil-O-Matic hot-water heating, smart, sunken recreation rm with fireplace in addition to lge living room with fireplace and family dining rm. Furnace and utility rm has extra toilet, etc. THIS IS SMART, SUBSTANTIAL AND IN 1ST-CLASS CONDITION. Terms available at full price of only $14,950
Phone 2-5104 or evenings 2-3758

Daily Double
This 4-yr-old 5-rm stucco bung has just been redecorated and is ready for immediate occupancy. This lovely home is situated on a blind-end rd and is a quiet, restful area close to transp.

OR
Virtually brand new 5-rm stucco bung with L-shape LR. This is an all-elec. home with auto pkg oil heat, and $2,000 down will give you immediate possession. Either one, full price at $11,750
Mr. Campbell, 2-5104 any time.

FAIRFIELD
$2300 DOWN
Modern stucco home with 2 bedrms, wired cabinet kitchen, full basement with package oil heat and large rumpus rm. Separate garage. Good garden. Full price $10,975
(354) Yes sir, this living room is large (30x14) in this modern stucco home of 2 bedrms, electric cab kitchen, auto oil hot-water heating. Good value at the full price of $9975
Mr. Hully, 2-5104 anytime

IT'S NEVER TOO LATE
TO SPECULATE
Large living room, dinette, cab kitchen, 3 nice bedrms, garage. Lovely garden, fruit trees, close to transportation and schools. This you must see. Low down payment. Full price $7500
Mrs. Adams, 2-5104 anytime

SWINERTON'S
(Established 1889)
620 BROUGHTON ST. 3-7181

NORTH OAK BAY
VERY SPECIAL
Everything you desire in this spotless bungalow in North Oak Bay. Built by Farmer Construction 10 yrs. ago, well maintained and improved upon. Gleaming oak floors in through hall, living room and dining room, lovely wall-to-wall carpets in both bedrooms. Almost new oil air conditioning furnace and glass lined electric hot-water tank, bright basement with a very nice additional bedroom and drive-in garage. Insulated, basement lined, pretty though simple garden well planted. Some fruit trees. Taxes $142. Owner leaving, so hurry! at (terms). Exclusive $13,500
Mr. Campbell, 3-7181; res., 4-1629

DUPLEX OR FAMILY
HOME
This spacious home situated high on Rockland Avenue comprises ent hall, living and drawing room, dining room, kitchen, 2 bedrooms, bathroom UP, with separate entrance is a very large living room, 3 bedrooms, kitchen and bathroom rented at $90 per month. Oil hot-water heat. Furniture for downstairs may be purchased. Terms. Exclusive Listing $16,000
Mr. Holland 3-7181, Res. 4-7659

CITY BUNGALOW
(N.H.A.)
Excellent 4-room stucco bungalow finished outside with pebble-dash stucco, only 5 years old. Features: Oak floors, fireplace, through hall, kitchen with dining area that is sure to please. Complete basement with tubs and drive-in fireproof garage. Nice garden with well-kept lawns. Owner says SELL at $8950 Cash to N.H.A. 4½% mortgage.
Mr. Crow 3-7181, Res. 2-0775.

STEWART CLARK & CO.
608 Broughton St. Phone 5-2481

FAIRFIELD
3 BEDROOMS
Well-cared-for, substantial, stucco bung of approx 1,400 sq ft on 1 flr, comprised of lge attractive LR with FP, good-sized separate DR, spacious elec kit with utility area off; 3 lge bedrms and 4-pce bath, lots of closet space, FC bsmt with HW htg unit and dr-in garage. The gdn offers a variety of fruits and vegetables and some seclusion. 2 blks from the sea. Transp steps away. Full price, with good terms $12,600
Eves. Mr Massey, 4-5405

DE LUXE
OAK BAY NORTH
Very attractive and well-appointed 3-bedrm, full-bsmt bung, extra features include a utility rm on main flr; raised-hearth FP with mahogany wall, FP in bsmt; colored bath fixtures. Nicely landscaped and priced with flexible terms at $15,900
Eves. Mr. Custance, 3-7930
Mr. Crickmay, 5-3170

$1500 DOWN
BRAND NEW. Move in AT ONCE. Smug four-room bungalow, insulated, oil heat. Be first. Call now. $8,200.
IVAN PATRICK 4-8054, Res. 3-9043. Northwestern Securities of Victoria Ltd.

OAK BAY — WILLOWS SCHOOL: $11,800. Picturesque nine-year-old home on Heron Street, near Estevan. Living room 16'x16' with open fireplace and bookshelves; 9'x13' dining room with a glimpse of the sea; lovely compact kitchen with tiled sink and adjoining utility; 2 bedrooms and 4-piece bathroom downstairs. Concealed stairway to two lovely bedrooms upstairs, and between there is a small nook with windows where you will want to spend hours just gazing at the view. Full basement. Fortunately we don't need a big down payment, but you will have to hurry. S. L. Hargrave, Realtor, Central Building, 4-9827 anytime.

A GOOD BUNGALOW BUY. SPOTLESS 4 full-size rooms and bathroom. $5,950. Only $950 down. Rosevear Co., 1115 Langley, 4-6041.

150 HOUSES FOR SALE

PEMBERTON HOLMES, Ltd.
ESTABLISHED 1887
1002 GOVERNMENT ST. 4-8124

$1000—OR LESS
DOWN!!
Immediate Possession
4 rms in city. LR, FP, 2 bdrms. Lge kit, gas range included. Bsmt FC. HA furnace. NOW VACANT! Bal $60 per month. Taxes $70. Full price $5500
EXCLUSIVE LISTING
R. V. Caselton, 4-8124, eves. 3-8464

LOVELY SETTING
4 BEDROOMS
This very attractive home, nicely laid out garden, high location. WALKING DISTANCE CITY. PICTURE WINDOWS. Oil HW heating. Photographs in office. Price on terms $19,500
Mr. Hepburn 4-8124, eves. 2-9761

ACT QUICKLY!!
5 Rooms, oil heat Newport area $13,200
Triplex stucco, oil H.W. heat. Oak Bay $16,800
3-bedroom bungalow, three-years-old Willows $2500 Down
To view phone Mrs. Shirley, 4-8124; eves., 4-8485

WEEKEND SPECIAL
Eight-suite apartment yielding over 14% $39,950
6-Room home. Cash $850. $5200
5-Room stucco bungalow. Gorge district $9950
Up-and-down duplex. Cash $1,000 $8950
10-Room revenue house. Cash $3,000 $16,800
Up-and-down duplex, self-contained, two furnaces $9200
For information on the above call Jack Brown, 4-8124; Eves. 4-4976

30 DAYS' NOTICE??
DON'T WORRY! $800 DOWN! and only $60 per month will buy your OWN HOME, immediate possession. Snug and comfortable 5-rm siding bung. Located on small lot in Esq. On bus route, stores and school close by. Taxes only $72. IT'S CHEAPER THAN RENT! CALL NOW!!
D. E. Wilkinson, 4-8124, eves. 2-9761.

Near Buildings
3 BEDROOMS
$1000 DOWN
Older type bung. Through hall plan, LR 10.6'x18' with FP, 3 lge bdrms. Family size kit. (Gas stove goes), 3-pc. bath. Large attractive garden, fruit trees. Taxes $61.35. Immediate possession. $1,000 down $60 mo. Full Price only $5250
W. Woodley 4-8124, eves., 4-3916

FINANCIAL SURVEY LTD.
1324 Government St. 4-9305

ATTRACTIVE DUPLEX
Walking distance City centre. Main floor: 4 lge rms and bath. Upper ste: 4 rms and bath. Bsmt, hot-air. See this, it is good. Price right—terms $11,000
P. G. Williams, 4-9305; res., 4-9657

FAIRFIELD
LR, dinette, kit, full cement bsmt, 2 bedrooms, auto oil, separate garage, lge rumpus rm 29x11. Stucco, 9 years. Excellent value. Terms. ML. Full price $10,975
M. A. Rogers, 4-9305; res., 9-3421

FAIRFIELD
Best buy in town. 5-rm stucco bungalow. LR with FP, DR, cab kitchen, 2 bedrms, 3-piece bath, bsmt, FC, drive-in garage. HA htg. $2,650 cash. Full price $8400
P. G. Williams, 4-9305; Res. 4-9657 or 9-5307

PROSPECT LAKE
$900 down. Lake frontage and wharf. Lot 60x310. Nice 4-rm. bung. furnished, 2 bdrms., LR, kit with elect. stove and fridge, bathroom, new fixtures. Elect. hot water. Plus small cottage. Taxes $33. Full price and a good buy. $6800
Balance $50 per month. Offers considered. P. G. Williams 4-9305; res. 4-9657.

EXCLUSIVE
$1500 CASH
One-year-old 3-bedroom N.H.A. stucco bungalow. Full, high basement, Drive-in garage, laundry room and air-conditioned furnace. Nice location in Lake Hill district. This is exceptional. Low monthly payments. Full price $11,500
E. T. Hallier, 4-9305; res., 3-4829

A. BERNARD
& CO. LTD.
629 Fort Street 4-9335

ATTRACTIVE
BUNGALOW
Natural wood and stucco finish with large attached garage; Three years old. Auto oil heat (floor furnace). Four and half attractive rooms. Large combination LR and DR with fireplace. Smart cab. kit. adjacent utility room. Two nice bedrms. and 4-pc. bath. Oak floors throughout Price $8950
Call Mr. Francis 4-9335, eves. 9-4810

OAK BAY
FOUR BEDROOMS
Excellent 7-room stucco semi-bungalow. Modern kitchen: 2 bathrooms. HW oil heating. Good terms to responsible purchaser. Asking $17,850
Mrs. McLean, 4-9335. Eves. 4-6867

Oak Bay-Lansdowne Area
5½-ROOM BUNGALOW
Just 7 years old. Spotless condition. Choice location. Close to college, schools, shopping district and bus. Hallway. Large living room, fireplace, full size dining room, cabinet kitchen with dining area, 2 large bedrooms, 4-pc. bathroom, full high basement with one large beautifully finished room with fireplace, garage greenhouse, lovely garden. Wonderful value, very low priced at $13,500
Call M. A. Campbell 4-9335.

JUBILEE HOSPITAL
A very attractive 6-room semi-bungalow with 3 large bedrooms. In fact, all rooms are very spacious. Oak floors in living room and through hall. 4-pc bathroom. High basement. Package oil furnace. Wide lot, near the hospital. A wonderful buy at $10,500. Good terms.

NEAR OAK BAY—$1,500 CASH. 4-room stucco bungalow, about 10 years old. Nice large living room with fireplace and big view window. Close to bus and shopping centre. Full price $7,600. Phone J. Pearson, 2-9757 eves. Island Investment Co. Ltd., 4-7146 days.

MT. TOLMIE
3 BEDS AND DEN
High on Mt. Tolmie this 10-year-old home offers 1,800 sq. ft. of first-class construction, combined with spacious parklike grounds. Lovely living room with brick fireplace and entrance to large secluded sun deck. Double closets in all bedrooms. Oil hot-water heat and many other extras. Only $14,950 with generous terms. Jack Mears, Island Investment Co. Ltd., 4-7146 days, 7-3404 eves.

GOOD INVESTMENT
6-rm bung, well built, 9 yrs, on 2 city lots. Bus at door. Walking distance. Primary, High School and College. Full bsmt, separate garage. Desire quick sale. Owner leaving. 3-9318. No agents.

OWNER WILL SARIFICE NEARLY new stucco bungalow, 1,300 square feet, 3 bedrooms, lots of built-in cupboards. Close to bus and schools. Substantial discount for cash. 3[illegible] Cedar Hill Road. 7-1952.

LAKE HILL, 4036 BORDEN AVE.—Attractive small two-bedroom stucco bungalow; oil range, circulating heater included; separate garage. $2,000 down. Price $6,950. Call Mr. Hope, 4-4115; evenings 3-6924. B.C. Land, 922 Government Street.

150 HOUSES FOR SALE

C. N. Montague
CO. LTD.
1028 Blanshard at Fort 4-9318
Member Victoria Real Estate Board

FEATURING
UPLANDS SLOPE
SPLIT LEVEL, 1 YR.
3 BDRMS.
BSMT. OIL HEAT.
RUMPUS. LAUNDRY RM.
LANDSCAPED. CARPORT.
OWNER LEAVING FRI.
GIVE-AWAY PRICE $19,200
Ruth E. Hutcheson 4-9318, 8-3536.

ROYAL OAK
2 Acres, Level
And 4-rm house, 8 yrs. Garage, workshop. Chicken houses. Oil range and heater included. Taxes, $94. Full price (offers invited) $10,200
Ruth E. Hutcheson, 4-9318, 8-3536

DE LUXE STUCCO
$3000 DOWN
LR 20x13, FP, GUEST DR. Oak flrs, thru hall. Lge kit, W 220. 2 lge bedrms, maple flrs. Full-length mirrors on closets. DR-IN BSMT. OIL HW HEAT. Plumbed for Bendix. INSULATED. Coved plaster. INDIRECT LIGHTING. Venetian blinds. ROLL SCREENS. SQUARE DANCE rm in bsmt. Lovely garden. Fruit trees. University area. Picture on display in our office windows. QUICK POSSESSION, owner leaving for Seattle. Full price $15,400
Exclusive, Ruth E. Hutcheson, 4-9318, 8-3536

A GOOD BUY
NEAR OAK BAY
A beautifully kept well built good looking bungalow. 3 bedrooms, through hall, full basement, drive-in garage. Williams low pressure Oil-O-Matic package unit. New hot water tank. A small well kept garden with fruit trees and small fruits. Taxes $114. Price $8950
Please ask for Mr. Betts 4-9318, 3-2998. An exclusive listing.

OAK BAY
5-BEDROOM HOME
You will find charm and individuality in this very delightful two-storey mature nine-room home. Spacious reception hall, living room, full dining room, master bedroom and 4-piece bath down, completely modern cabinet electric kitchen. Four spacious bedrooms and bath up. One could be den or study, with fireplace. Full basement, hot water automatic heat. Beautifully landscaped grounds. Freshly decorated inside and out. This is an ideal family home in a choice location. Inspection by appointment only. Cash price $21,000
Call B. E. Porritt, 4-9318, 4-6152

VICTORIA Realty Ltd.

ESQUIMALT
N.H.A.
3 BEDRM, AUTO OIL
2-year-old stucco bung, bsmt FC, drive-in garage. This attractive home has a large 5½% mort and is definitely priced for a quick sale. Call me now. Full price $11,550
Ed Roberts 2-9145, eves. 7-1375

TO SETTLE
AN ESTATE
Four rooms, living room with fireplace, 2 bedrooms, 3-piece bath, large kitchen, full basement, laundry tubs, new furnace, low taxes, quick possession. House is in very good condition. Price only $5250
Tom Clarke, 2-9145 Eves., 2-6817.

OWNER TRANSFERED
OAK BAY—$25,000
This 3-bedroom home must be sold; delightful large living room-dining room, kitchen and nook, all overlooking the sea; large rumpus room with picture windows, space for 2 bedrooms, attached garage, oil heat. Do not miss this outstanding buy. Phone today for appointment. R. O. Ney, 2-9145; eves. 4-5406

ARE YOU LOOKING
For an N.H.A. deal? Here it is! $2,400 down. 3 bedrooms, oil, oak and close in; also it's brand new. Payments $65 P.I. Total price $12,300. Call John Dunnick 9-3395 or 2-9145.

VICTORIA REALTY LTD.
1115 Douglas St.

SNOW WHITE BUNGALOW
The neatest, nicest little home you ever saw, right in the middle of Fairfield, with a neat garden of good soil. Only 6 years old and in prime condition inside and out. Oil-O-Matic heat in all rooms. Two bright bedrooms, lovely bath and completely modern electric kitchen. Only $1,500 down and the balance as rent. Call J. Mears, Island Investment Co. Ltd., 4-7146 days, 7-3404 eves.

FAIRFIELD—NEAR PARK
Spacious 6-roomed stucco bungalow featuring thru hall, living room 16x18 with fireplace, dining room 12x14. Oak floors. Cabinet kitchen, gas laid on. Nook. 3 bedrooms. Pembroke bath, separate toilet. Cement basement. Piped furnace. Coal stoker. Separate garage. Lawns front and rear. Consider $3,000 down. Reduced price. Alex Page, 4-8054 or 3-1594. Northwestern Securities of Victoria Ltd., 631 Yates St.

ESQUIMALT—$1,350 DOWN
In a good location, a family-type home of three bedrooms in nice condition and a mature garden with fruit trees $6,950
JOHN GREENWOOD
1241 Broad Street
3-7041 Eves., 7-2734

$1,000 DOWN, NEW 4-ROOM house. Sea view. Colwood. 8-2856.

3-BEDROOM HOUSE, $4,950 FULL price. $650 down. 2-9797.

150 HOUSES FOR SALE

DICKIE & CO.
REALTY & INSURANCE
833 FORT STREET—2-4312
EVES. 3-3640

TERRIFIC VALUE
HOME 'N' REVENUE
Here is a wonderful chance in an 8-room WELL BUILT home (small lot and low tax), with 2 bathrooms and 3 kitchen sinks plus cooking facilities and an automatic hot water heater. Full high basement and piped furnace. Carpets, fireplaces, inlaid lino, sun porches and extra plumbing. Lovely SPICK and SPAN condition inside and out. AND FINANCING at 6% on approximately $3,600. All this plus a location just 1 block from the LEGISLATIVE BLDGS. add up to a TERRIFIC BUY. If you are counting on spending $11,000 for a revenue home, come and see this. The price is only $7200

NEAT 'N' TIDY
3 ROOMS—CLOSE IN
NEWISH, COSY home with roomy kitchen, living room, nice-sized bedroom, 3-piece bathroom, utility with cabinet sink, etc., sun room. Complete with oil range. Very well built. Taxes only $61.21 (minus $28). Only $1,800 cash to handle. Full price only $3900

APPLES 'N' PEARS!
CLOSE IN 'N' QUIET
Here is a splendidly built 3-bedrm BUNG on a lovely lot with fruits, GDN and velvet lawns. Large LR with brick FP—larger KIT. 3-pc bath. BSMT furnace. SPOTLESS. $1,900 cash. Full price reduced and a great bargain at $6000
Please call Wes Dickie, eves. 3-3640

Waterfront
10-bedroom residence with 3 bathrooms. Over 660 feet of sandy, ocean beach $35,000

Waterfront
Modern sundecks, boat house, barbecue pit. This place answers man's every whim $25,000

Waterfront
In the country—5-room house and 125 feet on the beach $13,500

Waterfront
Lot on Deborah Terrace. 74x200 $3500
Peter Brown, 4-5022, 7-2068

3 BEDROOMS
Packaged Oil Heat
Full Basement
ONLY $10,700
Charming modern bungalow, with double lot (one could be sold), and a wonderful garden. Quiet location in two-mile circle, close to bus. Offers on down payment and price may be considered. Excellent value.
Mr. B. Travers-Smith, 4-5022
4-4820 eves.

THE CITY BROKERAGE
1018 Blanshard St., 4-5022, 4-5016

151 COUNTRY HOMES and PROPERTIES

NEAR AIRPORT
Secluded modern two-bedroom home tucked away among the trees on six acres wooded parklike property. Attractive secluded garden with patios, garden house and workshop. Excellent water supply. Price with $3,000 cash $11,300.
OR
ROYAL OAK
New Home, No Steps
This compact, suburban ranch-style home located on ¼ acre, fully landscaped, has a choice sunny view location high on a hill. Thru hall, two bedrooms, de luxe kitchen and bathroom, living room 13x17 with fireplace. Economically heated with automatic oil forced air. Carport and secluded patio. Taxes only $125. Price with some terms $11,000
Eves. Mr. Munro, 9-4966
FRASER BISCOE
750 Pandora 3-9843, 3-9413

SIDNEY SPECIALS — 4-room fully insul stucco dwelling, 4 pc Pemb bath, kitchen range, oil heater and tank, TV aerial, gdn, cor lot, CT, all for $7,650. Half cash.
4 rooms, 75-foot lot, water, sewer, garage. Terms at $4,700.
New 4 rooms and bath, sewer, water close in. Only $6,000.
4 rooms, 2 lots, older type. Yours for $2,300 cash.
For details on above call Mr. Huntley at King Realty, Sidney, Phone 200 or 66 evenings.

153 WANTED TO BUY—HOUSES

!NEEDED NOW!
4-ROOM HOUSE
(NO BASEMENT PREFERRED)
Must be fairly modern and close in city. Can be a cash deal around $5,500 full price.

6-BEDROOM HOME
of distinction, up to $22,000. Client from Springfield, Mass., will pay $10,000 cash and large monthly payment.
If you have a home answering the above descriptions please call Herb Hodgson, 2-2101; res., 9-2114. Harry Foster Ltd.

CASH FOR YOUR HOME
IN UPLANDS OR
N. OAK BAY
have four cash clients for lge homes, 4 bdrms and den, urgently needed in Sept. Value means more than price. If we can show the value these buyers will pay the price.
Please call
Ken Liss or J. M. Chesman
Eves 2-5864 or 3-4833
PEMBERTON HOLMES LTD.
1002 Government St. 2-8124

SIDE GLANCES By GALBRAITH

"That's the 10th time the phone has rung and I'll bet it's for Junior again—I'm sorry he ever got old enough to own a car!"

153 WANTED TO BUY—HOUSES

DO YOU HAVE
A nice small 4-room home to $6,000 cash?
A 3-bedroom home to $14,500? Doesn't have to be new.
A 2-bedroom home in Mt. View or Gorge district priced to $11,000?
An older-style home around $7,000, walking distance to town?
A large revenue home showing a good net income? All cash available if suitable.
Clients for all the above, so please phone Norman Thornber at Western Homes Ltd., 2-2157 any time.

3 SALESMEN
Desperate
Have genuine buyers with cash, some with low down payments, on new and older-style homes. Please call us for immediate action.
LEACH & SPARKS
1119 BLANSHARD ST. 3-4117

NEEDED NOW
1 TWO-BEDROOM BUNGALOW.
1 THREE-BEDROOM HOME
1 THREE-BEDROOM HOME WITH ACREAGE
CLIENTS WAITING. CALL NOW. Chuck Mallett, 2-2157 anytime.
WESTERN HOMES LTD.

I Need Listings Badly
For expert, fast, courteous service
Please Call
Harold Gaunt, 5-3435; Eves. 2-7704
P. R. BROWN & SONS LTD.
1112 Broad Street

LIST MULTIPLE
CONSULT THE YELLOW PAGES OF YOUR TELEPHONE DIRECTORY OR PHONE 2-2225

THINKING OF SELLING?
Professional advice and assistance gladly given
Jack Mears
ISLAND INVESTMENT CO. LTD.
4-7146 Eves. 7-3404

ESQUIMALT — IMMEDIATE
All cash, $12,000 to $14,000 for modern semi-secluded home, 2 bedrooms only and good dining room. Large living room. Automatic oil heat. Must be in good area of Esquimalt. Phone A. MacPherson, 4-0531, day or evening. Hazar & Swayne Ltd.

OAK BAY
I have buyers waiting for 3-bedroom homes (one 4-bedroom) in good area of Oak Bay, $14,000 to $25,000. Hazar & Swayne Ltd. Phone A. MacPherson, 4-0531, day or evening.

SCHOOL NEAR BY?
A LONG LIST OF CLIENTS are looking for homes close to schools. Phone now if you want TO SELL before school starts. 2-4312 or evenings call Mrs. Buckner, 2-5501 or Mr. Dickie, 3-2640 (days call 2-4312). Dickie & Co., 833 Fort.

MAY I HAVE THE LISTING OF your home? I have several cash clients on hand who wish to obtain suitable homes as soon as possible. Your call to 4-7128 or 5-2589 will be greatly appreciated. Douglas Hawkes, 817 Fort.

URGENT
Young business executive requires three-bedroom, full-basement, family home, within walking distance to Cadboro Bay shopping centre. Call Mr. Thorneloe, 7-2711, Town & Country Homes Ltd.

MODERN, SMARTLY-STYLED home in pleasant surroundings and attractive area. Must be available for approximately $1,000 down and $150 month. Private purchase. References. Kindly call 2-8001.

WANTED TO BUY IMMEDIATELY 5, 6 or 7-room home, 3 bedrooms, $7,000 to $11,000 price class. If you wish to sell, please contact us.
L. M. ROSEVEAR & CO. LTD.
1115 Langley St. Phone 4-6041

APARTMENT BUILDING WANTED. Customer looking for fairly modern apartment block with 8 to 10 suites. Must net at least $2,500. Phone A. MacPherson, 4-0531, day or evening. Hazar & Swayne Ltd.

WANTED FOR CASH, NEWER home in Oak Bay to $14,000. (Also) bungalow, 4 rooms, to $6,500. Any district. Call Mr. Amos, Res. 4-6606
ALFRED CARMICHAEL CO., LTD.
1239 Broad St. Phone 4-7341

SOLD MINE WANT YOURS UP TO 8 rms. Give description, location, taxes. Private buyer. No agents. Victoria Press, Box 391.

WILL PAY ALL CASH FOR 2 OR 3-room cottage. $2,000 to $3,000. Rosevear Co., 1115 Langley. 4-6041.

SMALL HOME, 1 BEDROOM PREFERRED, under $6,000. Phone 3-0356.

154 PROPERTY FOR SALE

SIDNEY
Small home in the village. Four rooms and bathroom.
$4700
SPARLING at SIDNEY
Offices Opposite Theatre. Tel. 226

SEA VIEWS
Don't delay. Drive out this weekend to FERNDALE and PAULS TERRACE, and look over the few remaining lots left in this well-planned subdivision.
NHA APPROVED
Plan available on request.
From $1,450 up.
Bel Shragge, eves. 2-8502.
KING REALTY, 2-2131.

Summer Homesite
Near Arumore
One acre level wooded land with 150 ft. frontage. $450
or
Two acres level wooded land with 150 ft. frontage. $1000
Fraser Biscoe, 3-9843, 3-9413 or eves. Mr. Munro 9-4966

DOUGLAS VALLEY SUBDIVISION, Douglas and Kenneth Streets, 14 choice building lots. Island Investment Co. Ltd., 714 Fort Street. 4-7146 days, 4-6171 or 9-2611 eves.

VIEW LOT, GONZALES HILL, APproximately one-half acre, partly landscaped. Offers invited. Heisterman & Company, 1121 Blanshard St. 3-4161.

CORDOVA BAY, TWO BLOCKS from waterfront, off Grilse Lane. A lot, a shack and well, $850 cash. Call 4-6109, Mr. Randall, eves. 2-5477.
GEORGE RANDALL LIMITED.

2 LOTS, TOTAL AREA 330x230, corner of Kenneth and Hodgeson Place. $1,600 or best offer. 3-5459.

BUILDING LOT, FAIRBURN Drive, 70'x125'. Price $1050, or nearest offer. 4-9672.

BEAUTIFULLY TREED LOT, 110x180, Glanford, near school, $1,195. Douglas Hawkes Real Estate, 4-7128.

LARGE SAANICH LOT, HIGH LOCATION in new subdivision, some terms. 3-1643.

NORTH QUADRA ST., NICE LOT, approx. 62x170 feet, bus stop one minute. Cash or terms. 9-4798.

FOR SALE, OR TRADE ON LARGE house, 1/4 acre, inside 6-mile circle. 4-9837.

LOTS FOR SALE, HAPPY VALLEY. Terms. 5-3050.

NORTH SAANICH PROPERTIES
Gordon Hulme Ltd. Sidney 120

CORNER OF BAY AND CHAMBERS, 55x111, $700. 4-3105.

155 PROPERTY WANTED

WANTED
To rent with the object of purchase, small modern bungalow with 2 or 3 acres. Land suitable for keeping horses.
Mr. Edwards, evening Sidney 68-H

H. A. HUMBER, LTD.
620 View St. 2-9161

N.H.A. APPROVED LOT FOR side-by-side duplex. Minimum 70' wide. Call L. Meillet, 5-1513, 5-3148; home 5-5909. Frank Martin Agencies.

ANYTHING
You don't need? Sell it for cash through classified ads.

156 ACREAGE FOR SALE and WANTED

WANTED, ACREAGE OUTSIDE Victoria, preferably with some building or cabin. Can meet $500 cash, balance on terms. W. J. Cook, Victoria Press, Box 1249.

FOR SALE, OR TRADE ON LARGE House, 1-6 acre, inside 6-mile circle. 4-9837.

10 ACRES (OR MORE), CLEARED, Royal Oak. Water. Schools. $695 per acre. Owner, 9-4484.

158 FARMS FOR SALE and WANTED

2-Acre Farm
With cute 2-bedroom bungalow and outbuildings within 5-mile circle on transportation. Only $9350
On terms.
Dial Don Harvey, 4-8054 or 2-1165.
Northwestern Securities of Victoria Ltd.

Randall's Limited
HOME AND GARDEN
17 ACRES
Lovely fertile ground, all cleared, with tons of water. Five-room home and ample outbuildings. This is only 7 miles from city. Bargain price, only $13,600. Some terms can be arranged.
Call now, Mr. Sudbury. Eves. 9-1906

77-ACRE DAIRY FARM
2 HOUSES, EXCELLENT HERD.
All level land in hay and pasture. Located on paved road just off the new Island Highway in Cobble Hill. Mixed herd of 27 milk cows. Monthly revenue $850. New dairy building. Barn equipped with stanchions and water bowls. Two tractors, complete line machinery. Year's supply of hay in barn. For sale as going concern at the low price of $38,000, good terms arranged.
Call M. A. Campbell, 4-9335.
A. Bernard & Co. Ltd., 629 Fort St.

SEALED TENDERS addressed to the undersigned, and endorsed "TENDER FOR REPLACEMENT OF THE FLOATING LOG BREAKWATER, ALERT BAY, B.C.", will be received in the office of the Secretary, until 3.00 p.m. (E.D.S.T.), WEDNESDAY, SEPTEMBER 11, 1957.

Plans and specification can be seen and forms of tender obtained at the office of the Chief Engineer, Department of Public Works, Ottawa, Ontario, Department of Public Works, Begg Building, 1110 West Georgia Street, Vancouver 5, B.C., and at the Post Offices at Vancouver, Victoria, Alert Bay, Campbell River, Prince Rupert and Nanaimo, B.C.

To be considered each tender must be accompanied by a security in the form of a certified cheque or Bonds as specified in the form of tender and made on the printed forms supplied by the Department and in accordance with the conditions set forth therein.

The Department, through the Chief Engineer's office (H. & R.), or through the undersigned, or through the office of the District Engineer at Vancouver, B.C., will supply blue-prints and specification of the work on deposit of a sum of $20.00 in the form of a CERTIFIED bank cheque or money-order payable to the order of the RECEIVER GENERAL OF CANADA. The deposit will be released on return of the blue-prints and specification in good condition within a month from the date of reception of tenders. If returned within that period the deposit will be forfeited.

The lowest or any tender not necessarily accepted.

ROBERT FORTIER,
Chief of Administrative Services and Secretary.
Department of Public Works,
Ottawa, August 9, 1957.

SEALED TENDERS addressed to the undersigned and endorsed "TENDER FOR WORK SHOP BUILDING, ASTROPHYSICAL OBSERVATORY, VICTORIA, B.C.", will be received in the office of the Secretary, until 3.00 p.m. (E.D.S.T.), WEDNESDAY, SEPTEMBER 11, 1957.

Plans and specification can be seen and forms of tender obtained at the offices of the Chief Architect, Department of Public Works, Ottawa, Ontario, the District Architect, Department of Public Works, 1110 West Georgia Street, Vancouver, B.C., and the Department of Public Works sub-office, 311 Belmont Building, Victoria, B.C.

To be considered each tender must be accompanied by a security in the form of a certified cheque or bonds as specified in the forms of tender and made on the printed forms supplied by the Department and in accordance with the conditions set forth therein.

The Department, through the Chief Architect's office, or through the undersigned, or through the office of the District Architect at Vancouver, B.C., will supply blue-prints and specification of the work on deposit of a sum of $20.00 in the form of a CERTIFIED bank cheque or money-order payable to the order of the RECEIVER GENERAL OF CANADA. The deposit will be released on return of the blue-prints and specification in good condition within a month from the date of reception of tenders. If not returned within that period the deposit will be forfeited.

The lowest or any tender not necessarily accepted.

ROBERT FORTIER,
Chief of Administrative Services and Secretary.
Department of Public Works,
Ottawa, August 9, 1957.

TENDERS FOR ANNUAL SUPPLIES

Sealed tenders will be received by the City Clerk, City Hall, Victoria, B.C., up until Noon, Thursday, August 22, 1957, for supplying the following requirements of the Corporation of the City of Victoria for the remainder of this year and until new contracts are established in 1957:

Laundry and Linen Service
Milk
Bread
Fish
Tires and Tubes
Lamps—Electric, all types
Washed Sand and Gravel, Rock and Screenings
Cement
Coal
Tire and Tube repairs and retreads or recaps.

Specifications and further particulars of these requirements may be obtained from this office.

Certified deposit cheques for $100.00 made payable to the City Treasurer must accompany those items specifically referred to in the specifications as requiring tender deposits.

Envelopes containing tenders to be marked "Tender for Annual Supplies." The lowest or any tender will not necessarily be accepted.

G. F. SHARPE,
City Purchasing Agent
City Hall, Victoria, B.C.
August 12, 1957

CANADIAN NATIONAL RAILWAYS
WESTERN REGION

Sealed tenders will be received at the Office of the Chief Engineer, Winnipeg, Manitoba, until two o'clock, Central Standard Time, in the afternoon of Tuesday, August 27, 1957, for the labour of placing two 60 inch diameter culverts and the supply and placing of about 19,000 cubic yards of fill in the timber trestle bridge at Mile 4.2 Cowichan Subdivision, Victoria, B.C.

Plans, specifications and form of contract may be seen and form of tender obtained at the offices of the District Engineer at Vancouver and Division Engineer at Victoria.

Tenders will not be considered unless made on form supplied by the Railway and accompanied by an accepted cheque drawn on a chartered bank in Canada in favour of Canadian National Railways, equal to five per cent of the total amount of the tender.

No bid bonds will be accepted with tenders for this work.

The lowest or any tender not necessarily accepted.

J. R. McMILLAN,
Vice-President.

ASSUMES MANTLE OF STALIN

Lavish Praise for Khrushchev Hints at 'Cult' Development

BERLIN (AP) — Westerners noted that the East German Communists are referring to Nikita S. Khrushchev in terms reminiscent of the days of Stalin worship.

Students of Communism in this island inside the Soviet-ruled section of Germany say they see hints of a new cult arising in the Communist world—the cult of Khrushchev.

This speculation is based not only upon Khrushchev's tendency during his whirlwind visit here to dominate the stage, but upon the awed respect paid him by East German Communist leaders. Walter Ulbricht, who for years has ruled East Germany in the manner of Stalin, gave striking evidence of this in his speech at Leipzig in honor of the visiting Russian Communist party chief.

The Communist newspaper Neues Deutschland quoted Ulbricht as saying Communism will win in the world "under the leadership of the Communist party of the Soviet Union and under the central committee headed by Comrade Khrushchev."

This sounds much like the old days, when the Communist movement invariably was described as being under the leadship of the Soviet central committee "and Comrade Stalin."

There has been little talk lately from Khrushchev about collective leadership since he ousted his opposition in the Kremlin last month. Nor has he inveighed against the so-called cult of personality for which he condemned Stalin.

In the first six days of his current East German tour, Khrushchev has kept the rest of his Soviet delegation in the back seat.

Khrushchev spent Monday in talks with Ulbricht.

PRINCE DENIES STORK VISIT

MONACO (Reuters) — A spokesman for Prince Rainier of Monaco today categorically denied reports that Princess Grace is expecting a second child this winter.

The royal couple left Monaco in June with their seven-month-old daughter, Princess Caroline, for a holiday in Switzerland. They are due back in the first week of September.

Queen Cables Her Sympathy In Air Crash

OTTAWA (CP) — The Queen Monday expressed her sympathy to next-of-kin of the crash victims.

In a cable from Balmoral Castle, Scotland, to Mr. Justice Gerald Fauteux, deputy administrator of the government in the absence of Governor-General Massey, the Queen said:

"I am shocked to learn of the accident to the aircraft in eastern Canada last night in which so many lost their lives. Please convey my sincere sympathy to the next of kin."

The message was conveyed to C. F. Burke, president of Maritime Central, to be conveyed to the next of kin, Government House announced.

Man, Wife Rescued From Burning Boat

KINGSTON, Ont. (CP)—Historian and author Prof. A. R. M. Lower of Queen's University here and his wife were rescued Sunday from their burning boat in Lake Ontario just before the gasoline tanks exploded.

Prof. Lower said the 24-foot inboard cruiser caught fire about 300 yards off shore. Two men in a passing fishing boat took the couple off.

The professor has won two Governor-General's literary awards for books on Canadian history.

Suicide Sequel To Mexican Quake

MEXICO CITY (UP) — A building inspector who had failed to detect any flaws in an apartment before it collapsed in last month's earthquake, killing 33 persons, committed suicide in a jail cell here Monday night, police announced today.

Teodoro Vega Garriga, the inspector, and other persons connected with the construction of the building have been arrested pending investigation of charges of negligence.

The building collapse is believed by authorities to have been caused by defective construction and inferior materials.

Private Pool Drowning 'Accidental'

VANCOUVER (CP)—A pathologist Monday excluded alcohol impairment as a factor in the private pool drowning in West Vancouver last Friday.

City pathologist Dr. T. R. Harmon told an inquest jury that Philippe J. Delesalle, a Vancouver lumber executive, had an alcoholic content of .16 per cent in his blood shortly after the accident.

Dr. Harmon said: "This does not indicate a very high degree of impairment. This young man was quite capable of looking after himself in the pool."

Delesalle, 28, purchasing agent for L & K Lumber Mill in North Vancouver, was drowned in the pool at the home of J. Gordon Gibson, former Liberal MLA, where the annual get-together of the Hoo Hoo Club, a lumbermen's charity fraternity, was being held.

Dr. Harmon said he believed a blow in the region of the deceased's right loin could have been sufficient to knock his wind out.

The jury returned a verdict of accidental drowning and recommended that a life guard be required at parties of more than 30 people where there is a swimming pool.

SEOUL FLOOD TOLL 198

SEOUL (AP)—The ministry of social affairs today said the latest official count of flood victims in the Naktong River basin area shows 198 persons dead and 49 missing. Another 243 persons were listed as injured. Floods swept through the area north of the southern port city of Pusan last weekend.

Portland Movie Ban Charged to Pressure

HOLLYWOOD (UP)—Movie producer Lindsley Parsons Monday asked Sen. John McClellan's senate investigating committee to look into circumstances surrounding cancellation of a movie—suggested by the committee's activities—by Pacific Northwest theatre operators.

The producer charged that "pressure groups" were responsible for exerting influence on theatre operators in Washington and Oregon to cancel engagements for the film, "Portland Expose."

"It is obvious that some pressure groups or powerful, interested individuals influenced theatre operators to cancel the showing of the picture after it had been booked for world premieres on Aug. 14 in Portland, Ore., and Seattle and in other situations throughout the Pacific Northwest," Parsons wrote Sen. McClellan.

The producer claimed it went "beyond coincidence" that nearly 20 theatres would agree to play the picture and then cancel the bookings.

"Reasons advanced by theatre owners for cancellation have been evasive," Parsons said.

"We feel we have sufficient reason to suspect that concerted pressure was placed on these theatres but that only a congressional inquiry can determine the facts."

TENDERS
FOR PREPARATION AND ERECTION OF FLAG POLE

Sealed Tenders will be received in the Purchasing Department, City Hall, Victoria, B.C., up until Noon, Wednesday, August 21, 1957, for the shaping, preparation and erection of a flag pole in Beacon Hill Park.

Specifications and further particulars may be obtained from this office.

Envelope containing tender to be marked "Tender for Preparation and Erection of Flag Pole."

Lowest or any tender will not necessarily be accepted.

G. F. SHARPE,
City Purchasing Agent
City Hall, Victoria, B.C.
August 12, 1957

NOTICE OF APPLICATION FOR CHANGE OF NAME

NOTICE is hereby given that an application will be made to the Director of Vital Statistics for a change of name, pursuant to the provisions of the "Change of Name Act," by me: Mary Isabella Bouckley, known as Mary Isabel Bouckley, of 2280 Central Avenue, in Victoria, in the Province of British Columbia, as follows:

To change my name from Mary Isabella Bouckley to Mary Isabel Richardson.

Dated this 12th day of August, A.D. 1957.

MARY ISABELLA BOUCKLEY.

U.S. Envoys Warn Youths Of China Trip

WASHINGTON (UP) — The State Department has asked the American Embassy in Moscow to make last-minute efforts to warn American youths they may be in trouble if they travel to Red China.

Officials at the same time said the department is considering possible administrative and legal action if the group of Americans ignore government warnings and goes to Peiping from the Moscow youth festival.

Ambassador Llewellyn E. Thompson has warned a few of the more than 40 Americans planning the trip of possible consequences. He has said fines and legal action may follow and passports of those making the trip may not be renewed when they expire.

Drivers Swim As Heavy Rains Flood Britain

LONDON (AP)—More heavy rain fell on Britain today after a wild night of storms which flooded railways, roads and cellars and caused motorists to swim to safety from abandoned cars.

Heavy rainfall Monday caused the country's worst flooding this year. Three railway stations in the London area were closed this morning because of water on the tracks. Road traffic had to be diverted at many points.

At suburban East Sheen, fish floated down the main street, but they weren't from the river—the flood waters had washed them off a fishmonger's slab.

At West Ham, in London's east end, women took off their shoes and paddled into shops.

From many parts of the south came reports of motorists abandoning their cars and fire engines pumping water from homes.

Three feet of water flooded parts of Oxford, and the main road to the west leading out of the city was cut off.

Norwegians meanwhile were counting the cost of flood damage in Oslo, which Monday had the heaviest rainfall ever recorded in a single day.

Altogether 7½ inches fell, including three inches in an hour.

The streets of the Norwegian capital became rivers, stopping traffic and keeping thousands indoors. Fire engines were still trying to pump the city dry this morning.

The Young Men's Christian Association was founded in England on June 6, 1844.

SMASHED SPY RING

Cloak-Dagger Drama Becomes Real Life

NEW YORK (UP) — Boris Morros, who helped the U.S. smash a major Red spy ring, bowed out Monday as a cloak-and-dagger agent with the charge that Soviet espionage has made considerable inroads in the United States.

The 62-year-old movie director-composer, who spent 12 years posing as a "millionaire" Russian spy while actually serving as an American agent, said the Soviet have recruited many "important" people to steal U.S. secrets for them.

SOME SPIES RICH

"I know from personal information and experience," he said, "that Soviet espionage has made considerable infiltration in this country.

'Many of the Soviets' most active workers in this country don't come from the rank and file, nor the underprivileged. They are the people who have the kind of contacts which will be useful to the Soviets and they are being paid to do their job of treason to the U.S."

Morros said many of Russia's American agents are financially independent and some are held in high esteem. One, he said, is a "prominent American woman" who almost gave him away once as a counter-spy.

TO RESUME CAREER

Hours of detailed testimony by Morros before a federal grand jury brought the arrest of Jack and Myra Soble and their co-spy Jacob Albam and George and Jane Foster Zlatovski, another husband-and-wife team of alleged spies.

Now he hopes to resume his Hollywood movie career, which he left at considerable financial sacrifice in 1947.

Acting U.S. Attorney Thomas B. Gilchrist Jr. attended the news conference and interrupted several times to rule out questions asked by newsmen. He would not allow Morros to disclose the identity of the "prominent American woman" nor discuss his financial arrangement with the government.

WORKED WITH FBI

Morros, who speaks Russian and eight other languages fluently, said he was approached by the Reds in 1945 and asked to be a spy. He immediately went to the government and two years later disappeared from his Hollywood haunts to pass on to the Russians "secret documents" approved by the FBI.

Ladies Turn Trick In BCE Net Victory

Ladies carried the weight of the B.C. Electric Tennis Club's Sunday win over Port Alberni in a match held in the canal-town.

They swarmed through their five matches without a loss for the club's winning margin of 14-7.

B.C. Electric's men split their matches with the Up-Islanders, 3-3, while the mixed doubles went in Victoria's favor 6-4

MAYNARD AUCTIONS TOMORROW
1.30—THE ENTIRE CONTENTS OF
2 WELL-FURNISHED HOMES
STEINWAY SMALL UPRIGHT PIANO
2 other Pianos, Limed Oak Furniture, including TV Set, almost new Suites for every room, 9 major appliances, including De Luxe Gas Range, Carpets, Chrome Wheelchairs, Aluminum Garden Furniture, Lamps, China, Glass, Kitchenware, Golf Clubs, etc., Cameras, Silver Plate, etc.
TOMORROW NIGHT, 7.30
$5,000 QUALITY LUGGAGE
Large Selection of School Binders, School Bags, Ladies' and Gent's Luggage, Hold-Alls, Bond St. Bags, Fine Brief Cases, Gladstones, 2-Suiters, Flight 60, Wallets, Billfolds, all best quality, a few scuffed, a few initialled.
$2,000 BANKRUPTCY STOCK TOOLS
Hundreds of Quality Wrenches, Sets of Wrenches, Tin Snips, Stocks and Dies, Hardware, Pliers, Flashlights, Saws, Boxes of Padlocks, etc.
Quantity of Used Machinist's and Carpenter's Tools
Stocks and Dies, Taps and Dies, ¼" to 1¼"
Bolt Cutters, Pipe Cutter, Vises, etc. Reo 24-inch Power Mower, 6 Rubber-Tired Mowers, etc.
FREE CUSTOMER PARKING
Maynard & Sons
733 Johnson St., Victoria — 4-5921
Appraisers, Auctioneers and Liquidators Since 1902
1233 West Georgia St., Vancouver 5 — MA 7378

collins... martinis... "gin-ands" with that little something extra...
LONDON CLUB LONDON Dry Gin
all start with MELCHERS LONDON CLUB DRY GIN
MELCHERS DISTILLERIES, LIMITED, MONTREAL
This advertisement is not published or displayed by the Liquor Control Board or by the Government of British Columbia.

Science Now Shrinks Piles Without Pain Or Discomfort
Finds Healing Substance That Relieves Pain And Itching As It Shrinks Hemorrhoids
Toronto, Ont. (Special)—For the first time science has found a new healing substance with the ability to shrink hemorrhoids and to relieve pain and itching. Thousands have been relieved with this inexpensive substance right in the privacy of their own home without any discomfort or inconvenience.
In one hemorrhoid case after another, "very striking improvement" was reported and verified by doctors' observations.
Pain was promptly relieved. And while gently relieving pain, actual reduction or retraction (shrinking) took place.
And most amazing of all—this improvement was maintained in cases where doctors' observations were continued over a period of many months!
In fact, results were so thorough that sufferers were able to make such statements as "Piles have ceased to be a problem!" And among these sufferers were a very wide variety of hemorrhoid conditions, some of even 10 to 20 years' standing.
All this, without the use of narcotics, anesthetics or astringents of any kind. The secret is a new healing substance (Bio-Dyne) — the discovery of a famous scientific institute. Already, Bio-Dyne is in wide use for healing injured tissue on all parts of the body.
This new healing substance is offered in suppository or ointment form called Preparation H. Ask for individually sealed convenient Preparation H Suppositories or Preparation H ointment with special applicator. Preparation H is sold at all drug stores. Satisfaction guaranteed or money refunded.

LUNDS
Auctioneers and Appraisers
926 FORT ST.
Interesting
AUCTION SALE
In Our Salesrooms
TONIGHT—7.30 O'CLOCK
Good Quality
HOUSEHOLD FURNISHINGS
ELECTRICAL APPLIANCES
LIVING — DINING — BEDROOM SUITES
QUANTITY OF BEDDING AND LINEN
CARPETS — OCCASIONAL CHAIRS
SET OF BAGPIPES — VACUUM CLEANERS
NEARLY NEW PORTABLE SEWING MACHINES
FOUR ELECTRIC REFRIGERATORS
FIVE ELECTRIC WASHING MACHINES
APARTMENT-SIZE ELECTRIC RANGES, ETC.
On View from 8.30 a.m.
Courtesy and Service Always
WILF LUND
LUNDS AUCTIONEERS & APPRAISERS PHONE 5-5422
926 FORT STREET

Highly Interesting
ESTATE AUCTION
The Contents of
"MOUNT ADELAIDE"
847 Dunsmuir
Commences
TOMORROW – 1.30 P.M.
(On the Premises)
This Session includes:
GARDEN — SUNROOM — BREAKFAST ROOM
AND ALL THE UPSTAIRS ROOMS
Lots 1 to 300
On View from 10.00 a.m.
See weekend papers for full particulars.
Courtesy and Service Always
WILF LUND
LUNDS AUCTIONEERS & APPRAISERS PHONE 5-5422
926 FORT STREET

STARCHING MAKES SUCH A DIFFERENCE...

"And GLIDE makes exactly-right starching so easy"
As easy as this! You simply add Glide to water (that's all!) and your starch is instantly ready to use . . . light, medium or heavy, exactly as you want it every time.
Glide contains blue for whitening, and a special ingredient to make your ironing very much smoother
THESE WILL LOOK much SMARTER AND STAY CLEAN much LONGER STARCHED WITH GLIDE
Children's dresses
Blouses
Table linens
Uniforms
Daytime frocks
Petticoats
House dresses
Crinolines
Curtains
Men's shirts
FOR NEW PRIDE IN YOUR LAUNDERING
GET instant GLIDE
ANOTHER QUALITY PRODUCT BY JAVEX
GL-357

FULL TORONTO TRADING

TORONTO CLOSING STOCKS
By The Canadian Press

Quotations in cents unless marked $. z—Odd lot. xd—Ex-dividend. xr—Ex-rights. xw—Ex-warrants.

INDUSTRIALS

Stock	Sales	High	Low	Close	Net Ch'ge
A—B					
Abitibi	1245	$30	29½	29½	—½
Acad-Atl	z50	$8½	8½	8½	
Acad-Atl A	z50	$18½	18½	18½	
Alta Dist	200	145	145	145	—5
Algoma	690	$32	31¼	31¼	—¾
Alumini	1809	$41½	40⅝	40⅝	—¾
Alum 1 pr	z20	$22	22	22	
Alum 2 pr	70	$45	45	45	+¼
Analog	400	325	315	325	—15
Argus	140	$18⅝	18⅝	18⅝	+¼
A Art	900	$9¾	9	9¾	+¼
A Art wts	75	$10¼	10¼	10¼	—¼
Atlas Steel	240	$24⅜	24⅜	24⅜	
Bank Mont	655	$45¼	44¾	44¾	—¾
Bank NS	z54	$54½	54½	54½	
Bath Pow A	25	$50½	50½	50½	+¼
Beatty	100	$5¼	5¼	5¼	—¼
Beav Lumb A	z5	$17½	17½	17½	
Bell Phone	2863	$40¼	40⅛	40¼	—⅛
Bowat pr	z5	$43½	43½	43½	
Bowat 5½ pr	75	$47¼	47	47¼	+¼
Brazil	741	$8¾	8½	8½	—1
Bright	z100	$18	17½	17½	
Bright pr	z50	$20	20	20	
BA Oil	1958	$51	50½	50½	
BCE 4¼ pr	z15	$49	49	49	
BCE 4½ pr	z40	$44	44¼	44¼	
BCE 5 pr	z10	$49	48½	48½	
BC Forest	1100	$11¼	11	11	—1
BC Pack A	z10	$14	14	14	
BC Pow	860	$48	47	47	—¾
BC Phone	40	$41½	41½	41½	+½
Build Prod	z30	$34	34	34	
Burlington	100	$13¾	13¾	13¾	
Burns	200	$11	10¾	10¾	—¼
C—E					
Cal Pow	25	$73	73	73	+2½
Cal Pow 5 pr	25	$96	96	96	—4
Can Cem	105	$28¾	28¼	28¼	—¼
Can Cem pr	z27	$26	26	26	
CCC Stone	100	$6½	6½	6½	—1
CI Fndry	z30	$36	36	36	
C Pack A	25	$36	36	36	—½
C Safe 4 pr	z5	$89	89	89	
CSL	28	$45	45	45	+½
C Bk Com	560	$47½	47	47½	—¼
Cdn Brew	1325	$26	25¾	25¾	—¼
Cdn Brew pr	175	$26	26	26	
C Br Alum	145	$43			
Cdn Can A	200	$14½	14¼	14½	+¼
C C Dep R	100	$15½	15½	15½	
C Chem	100	$6½	6½	6½	—¼
C Collieries	1050	$5¼	5⅛	5¼	+¼
CG Sec A	z50	$17½	17½	17½	
C Hydro car	484	$11¼	11⅛	11⅛	—⅛
Cdn Loco	100	$20	20	20	—5
Cdn Oil	1054	$35⅝	35	35	—¾
C Oil wts 58	250	$18½	17½	17½	—¾
C Oil wts 55	630	$12	11½	11½	—¼
CPR	1849	$31¾	31¼	31⅝	—¼
Cdn Pet pr	z102	$22	21¼	21¼	
C Util pr	z10	$94	94	94	
C Vickers	50	$26¼	26¼	26¼	
Cdn Wall A	z15	$14	14	14	
Cdn Wall b	z75	$12½	12½	12½	
Chat-Gai	z10	$16	16	16	
Cockshutt	985	$8¼	8	8	—¼
Con Gas	760	$35¼	33	33	—2½
Cont Can	40	$104½	104½	104½	
Corby vt	210	$16½	16½	16½	—½
Craig Bit	100	350	350	350	+30
Crown Trust	100	$18	18	18	
Crown Zell	45	$49	49	49	—½
Davis A	z160	$7½	7	7½	
Davis B	150	250	250	250	+45
Dist Seag	470	$27¾	27⅛	27¾	+⅛
D Bridge	350	$27½	27	27¼	—½
D Fndry	770	$32¼	31⅝	31⅝	—⅝
D Fndry pr	z10	$96½	96½	96½	
D Steel ord	10415	$30¼	29	29⅝	—⅞
Dom Stores	130	$52½	50¾	52½	+3
Dom Tar	1800	$11	10¾	10¾	
Dow Brew	900	$110	110	110	
East Steel	1125	300	175	175	—175
Easy Wash	200	$8	8	8	
Econ Inv	z15	$41	41	41	
Equit Life	z10	$45	45	45	
Excelsior	500	$71	71	71	—4
F—J					
Fam Play	160	$17¾	17⅝	17⅝	+¼
Fanny F	860	$18⅛	18	18	—⅛
Fed Grain	625	$29	28	28	—1
Fleet Mfg	200	80	80	80	
Ford US	350	$52	51¼	51¼	
Ford A	250	$96	89⅝	89⅝	—6⅜
Foundatn	z10	$20	19	19	
Fraser	200	$25½	25	25	—½
Gatineau	125	$30	30	30	—¼
Gat 5 pc pr	z5	$95	95	95	
Gen. Dynam	50	$54½	54½	54½	+1
GMC	28	$42⅜	40	40	
GL Paper	100	$38¾	38¾	38¾	—½
GN Gas	700	$8¾	8⅝	8⅝	
GN Gas wts	85	49	48	48	—2½
Gypsum	125	$28¾	28⅛	28⅛	—½
Hi-Tower	200	$10¼	10¼	10¼	—⅛
H Smith	z10	$30	30	30	
Hur Erie	100	$33	33	33	
Imp Bank	271	$53½	53	53	
Imp Oil	2063	$51¼	51	51	—⅜
Imp Tob	585	$10½	10¼	10½	+¼
Ind Accep	365	$30	29	29	—1
I A 4.50 pr	65	$85	85	85	
Inglis	1400	375	355	355	—15
Inld C pr	z170	$20	19½	19½	
Inld Gas	670	$10¼	10	10	—¼
Inld Gas wts	350	570	560	560	—5
Int Pete	z210	$47¾	46⅜	47⅝	—⅝
Inter PL	1377	$49¾	49	49¼	
Inv Syn A	185	$13½	13½	13½	
Isotope	1900	165	165	165	—10
K—N					
Labatt	210	$19¼	18⅝	18⅝	—⅛
Laura Sec	205	$19	19	19	—⅛
Lob New A	145	$24	24	24	—1
Lob New B	1055	$24	24	24	—¼
Lob pr	210	$41¾	41	41	
Loews	z36	$130	130	130	
Lowney	225	$22	22	22	
MacMill B	220	$29	28½	29	—⅜
Mass-Har	3047	$7	7	7	
Mass-Hr pr	z50	$83¼	81	82¼	
McColl	103	$72½	72½	72½	—½
Mid-West	1900	310	300	305	—10
M-West wts	400	125	125	125	
Milt Brick	100	225	225	225	
Mod Cont	100	$14¼	14¼	14¼	+¼
Mont Loco	215	$17¼	17¼	17¼	—⅛
Moore	160	$69½	68¾	69	—⅛
Nat Drug	200	$11½	11½	11½	
N Hos B	300	405	405	405	+10
N St Car	75	$25½	25½	25½	
North Star	704	$16½	16	16	
N Star wts	200	790	790	790	—10
Nor Phone	200	385	385	385	
NW Util pr	z10	$76	76	76	
O—S					
O Jockey	2600	185	175	180	—5
O Jockey pr	200	$8¾	8⅝	8⅝	—⅛
O Jock wts	2100	55	55	55	—1
Orange Cr	200	260	250	250	—5
Page-Hers	225	$123	120	120	—5
Powell R	560	$36	35½	35½	—½
Pres Elect	600	110	110	110	+5
Roe AV C	12975	$19¾	19	19	—1⅛
Royal Bank	291	$70¼	70	70	—⅛
Russell	225	$11	10¾	10¾	
StL Cem A	100	$15½	15½	15½	+½
Stl Corp	750	$14⅞	14⅝	14⅝	—⅛
St Maurice	3400	83	81	81	—2
Sask Cem	1600	300	285	298	+3
Shrf-Hors	810	$14¾	14⅝	14⅝	—¼
Shrf-Hors pr	100	$29⅝	29⅝	29⅝	—⅛
Sicks	175	$21¼	21¼	21¼	
Sicks vt	300	$21¼	21	21	
Silverwd A	z50	$10	10	10	
Silverwd B	400	$12	12	12	+1½
Simpsons	980	$18	17⅝	17⅝	—⅛
Somville pr	z10	$47½	47½	47½	
Stedman	z70	$24⅜	24	24	
Steel Can	268	$66½	66	66	—1
S Propane	100	$6¼	6¼	6¼	—¼
S Prop wts	z90	275	275	275	
Suptest ord	325	$18	17½	18	+¼
Switson	100	370	370	370	
T—Z					
Tamblyn	z70	$21	20	20	
Tor-Dom Bk	140	$41¾	41	41	—¼
Tor Elev	z200	$19	19	19	
Tor Iron A	125	$25¾	25¼	25¾	+¼
T Fin A	260	$39	38½	38½	—½
Trans-Mt	405	$99¾	96½	96½	—3½
Trans PP L	735	$31	29½	29½	—1
Un Gas	275	$74½	74	74	—1
Un Steel	186	$14⅝	14⅝	14⅝	—⅛
Viceroy A	100	$5½	5½	5½	
Wainwr	1100	395	375	375	—15
Walk GW	1035	$75½	74⅛	74⅜	—¼
Wat Equip	z50	$11½	11½	11½	
Webb Knp	150	350	350	350	+10
West C Brew	z15	$27	27	27	
West Groc A	100	$33½	33	33½	—⅛
Weston A	1480	$24	23½	23½	—⅛
Weston B	160	$24	23½	23½	—1
West A wts	1390	860	780	780	—120
Wpg Cent	325	$14½	14	14	—¼
Wood Alex	800	375	375	375	
Wood JA	z10	$36¾	36¾	36¾	
Curb					
Andian	z12	400	400	400	
Anglo-Nfld	1225	$7¾	7¾	7¾	
Asbestos	90	$27½	27½	27½	—½
CD Sug	200	$21⅞	21⅞	21⅞	—¼
CG Inv	170	$29½	29	29½	—1
C Indust	335	$19	19	19	
C Ingersoll	280	$51¾	51½	51½	—½
C Paper	130	$33½	33	33	
D Glass	50	$65½	65½	65½	+1½
Dupont	225	$19¼	19	19	+⅛
Int Pap	125	$95	94½	95	+½
Int Util	200	$31	30⅝	30⅝	—2½
Lob Inc	35	$81	81	81	
MO Paper	z25	$14¼	14¼	14¼	
Niag Wire	130	$46	45½	45½	+3½
Ogilvie	z75	$31½	31	31	
Price Br	70	$49½	49⅛	49⅛	—½

MINES

Stock	Sales	High	Low	Close	Net Ch'ge
A—B					
Aconic	137770	220	150	150	—79
Aconic vt	85800	110	76	80	—33
Advocate	650	525	500	500	—35
Alba Expl	4600	9	9	9	
Algom	1005	$18⅝	18½	18⅝	+⅜
Algom wts	2455	$11	10⅝	10⅝	+⅜
Am Nephe	1650	108	105	105	—25
Anacon	4700	114	100	100	—15
Anglo Hur	z10	$10	10	10	
Am A Earth	500	100	100	100	—25
Ang Rouyn	1000	53	53	53	+3
Apex Res	6000	7	6½	6½	+½
Arcadia	13700	142	136	136	—15
Area	6900	105	95	97	—6
Arjon	7500	10	9	9	—2
Atlas Yk	1000	9½	9½	9½	
Atlin-Ruf	44500	46	37	38	—10
Aubelle	4200	10	8	8	—1
Aumaque	2000	9½	9½	9½	—½
Aunor	850	180	175	175	—15
Avilla	1500	7½	7½	7½	+½
Bankeno	1700	24	23	23	—2
Bankfield	500	8½	8½	8½	
Barnat	2500	27	27	27	
Barvue	1000	37	36	36	—2
Bary Expl	500	65	65	65	
Base Metal	15550	68	61	65	—2
Baska	19500	36	29	29½	—5½
B-Duq	3499	52	51	51	
Beaucage	500	80	80	80	—10
Beav Lod	9500	32	30	30	—2
Belcher	67750	227	180	195	—35
Belleterre	200	170	170	170	
Bethlhm	1500	150	140	141	—4
Bevcon	131600	15½	15	15	
Bibis	300	7½	7½	7½	
Bicroft	2570	160	150	150	—5
Black Bay	1600	75	70	70	—5
Bonville	2000	7	7	7	—½
Bordulac	2500	9½	9¼	9½	
Bralorne	z40	425	425	425	
Brilund	7000	35	30½	30½	—4½
Broul Reef	500	70	70	70	
Brnhrst	6000	8	7	7	—1
Brunsman	9500	7½	7	7½	—½
Brunswick	130	575	575	575	—25
Buffad	500	8	8	8	
Buff Ank	1000	90	87	87	—3
Buff Cdn	3000	11½	11	11	—3½
Bunker Hill	2000	10	9½	9½	—½
Burchell	17200	38	35	37	—1
C—E					
Camp Chib	2225	890	850	850	—50
Cdn Astoria	1500	10½	10	10	—½
C Dyno	5430	130	120	120	—12
C Malart	1500	28	27	27	—1
CN Inca	580	25	25	25	—1
Cdn Thor	1000	7½	7½	7½	
Candore	1500	38	38	38	—4
Can-Erin	4800	42	35	40	—5
Can-Met	13050	305	275	295	—10
Can-Met wts	3450	210	180	185	—30
Captain	2000	16½	16½	16½	—½
Cassiar	2775	730	725	725	+15
Castle	400	410	400	410	—65
Cayzor	700	660	635	650	
Cent Pat	1600	145	135	135	—10
Cent Porc	2000	9	9	9	—½
Cheskirk	4500	10	8½	9	—½
Chester	500	23	23	23	
Chib Jac	235975	140	97	104	—71
Chib-Kay	2000	16	16	16	
Chib M	2400	156	150	150	—15
Chimo	9800	81	78	78	—3
Chrom	200	265	265	265	+5
Cobalt	3100	40	40	40	—1½
Coch Will	10700	150	135	150	+2
Cody-Rec	10600	30	26	26	—2
Coin Lake	4000	13	13	13	—2
Coldstrm	30900	89	81	85	—4
Colomac	3000	10	8½	8½	—1
Coniagas	1100	160	150	150	—13
Conlarum	5500	37	37	37	—1
Con-Key	500	39	29	29	+1
C Bellekeno	1000	19	19	19	—1
C Beta G	2000	13	12	12	—1
C Callinan	8800	24	22	24	+½
C Denison	4230	$16⅞	16⅜	16⅝	—⅛
C Den wts	1630	950	900	900	—75
C Discovery	1650	275	265	265	—15
C Fen	5150	145	135	135	—10
CG Arrow	4000	21	21	21	—5
C Halliwell	12400	60	50	50	—10
C Marben	3000	32	30	30	—3
C Marcus	3672	20	20	20	
Con M and S	1923	$22⅝	22¼	22¼	—¼
C Morrison	6000	45	40	41	—5
C Mosher	2050	42	41	41	
Con Negus	7000	27	26	26	—1
C Northland	3544	64	60	64	—2
Cons Que	500	75	75	75	—5
C Red Pop	1000	16	16	16	—1
C Regcourt	31700	37	35	37	+1
C Sannorm	1500	9	8	8	—1
Con Sud	16325	125	115	115	—12
C Tungsten	1500	16½	16	16½	—½
Conwest	450	485	450	450	—35
Cop Corp	2000	40	37	37	
Copcrest	3000	41	40	40	—1
Cop-Man	9500	11	10	10	
Coprand	19454	285	238	255	—38
Coulee	3600	55	52	52	
Cowich	1050	120	120	120	
Croinor	2000	15	13	15	+2
Crowpat	3000	15½	15	15	
Cusco	3000	10	10	10	—1
Deering	1257	30	30	30	—2½
Daine	14000	7	7	7	
D'Aragon	3500	20	19	20	+1
De Cour	1725	52	51	52	—2
De Cr wts	1000	6½	6½	6½	—½
D'Eldona	9666	12	11	12	—½
Delnite	1500	90	89	89	
Diadem	3500	9	9	9	
Dome	250	$13¼	13¼	13¼	
Donalda	15000	15	12	13	—3
Duvan	5100	24	22	20	—5
E Amphi	5000	10½	9½	9½	+½
East Mal	6800	130	125	129	+4
East Sull	2000	275	270	270	—5
East Met	2700	20	20	20	
East Min	11045	245	205	210	—35
El Pen-Rey	12100	21	20	20	
El Sol	6900	20	17	17	—2½
Eureka	5700	46	43	44	—4
Expl All	1500	25	25	25	
F—J					
Falcon	2300	$29¾	28½	29	
Faraday	900	210	210	210	—14
Fara wts	700	115	110	115	—5
F'west Tun	5500	16	15	15½	—½
Fed Kirk	1000	12	12	12	—1½
Fla Can	9900	820	805	815	—10
Francoeur	5200	8½	7	7	—2
Frobisher	1550	219	205	205	—5
Frob debs	30	$79	76	76	
Gaitwin	6300	11	11	11	
Galkeno	3600	79	70	75	—5
Geco Mines	1200	$12½	12	12	—½
Genex	4500	25	24½	24½	—½
Geo Scien	1300	55	50	50	—10
Giant YK	1000	400	395	400	+15
Glacier	2850	155	130	155	+30
Glenn Uran	800	24	24	24	—1
Goldale	4500	21	20	20	—1
Goldcrest	1000	8½	8½	8½	—½
Gold Eagle	500	8	8	8	
Gold Man	4900	80	75	75	—6
GF Uran	1000	17	17	17	—2
Grah Bousq	1500	13	12½	12½	—½
Grandines	1500	8	8	8	—2
Greyhk	11750	35	32	33	—1
Gulch	6500	15	15	15	—3
Gulf Lead	3000	8½	8½	8½	—½
Gunnar	1760	$18	17½	17½	—½
Gunnar wts	1220	$10¾	10½	10½	—⅛
Gwillim	5000	6½	6½	6½	
Hd Rock	16000	12	12	12	
Har-Min	6500	18½	17	17	—1
H of Lakes	3000	9½	9¼	9½	
Headway	5700	53	48	50	+2
Heath	12000	8½	8	8	
Heav	6500	6	6	6	
High-Bell	1900	140	132	132	—8
Hollinger	950	$31½	30⅝	30⅝	—¾
Hoyle	1300	500	480	480	+5
Hud Bay	2254	$55½	54	54	—1¼
Ind Lake	5000	13	12½	13	+1
Inspirtn	3800	63	61	61	—2
Int Nickel	2714	$87⅝	86⅝	87⅛	—1
Irish Cop	14300	119	100	101	—24
Iron Bay	3300	310	290	290	—25
Jacobus	27700	105	87	90	—15
Jaye Expl	3600	34	30	30	—6
Jeanette	20600	47	40	40	—7
Jellicoe	13900	16½	15	15	
Joburke	10800	20	19½	19½	—½
Jonsmith	4600	13½	12½	12½	
Jowsey	7366	65	60	60	—5
K—N					
Kenville	3500	8	7½	7½	
Kerr Add	549	$14⅝	14⅝	14⅝	+¼
Kerr Lake	11415	173	165	170	+2
Kilembe	900	180	170	171	+1
Kilem wts	1500	55	55	55	
Kirk Hud	3500	10½	9	9	—1
Kirk Min	1700	66	65	65	
Kirk Town	500	19	19	19	—½
Labrador	575	$22	21¾	21¾	—⅛
Lake Cin	1400	114	107	107	—6
Lake Ling	5500	9½	9	9	—½
L Osu	13000	17	15	16	—3
L Shore	4800	610	595	600	—30
L Wasa	2000	16	16	16	+1
La Luz	300	370	370	370	—5
Lamaque	100	240	240	240	—15
Leitch	3300	110	105	110	
Lencourt	1500	9	8	8	—2
Lexindin	1500	13	12	12	—1
LL Lac	2900	230	220	225	—5
Lomega	787	7½	7½	7½	—½
Lorado	7000	110	106	106	—4
Lorado wts	600	80	80	80	—4
Lyndhst	3600	28	26	26	—1
Macassa	100	205	205	205	—5
Macdon	740	39	39	39	+1
Macfie	9000	9	8	8	+½
MacLeod	1500	108	106	106	
Madsen	3500	149	145	149	+3
Magnet	6500	6½	6	6½	—½
Malartic	5600	155	145	145	—10
Maneast U	2000	15	15	15	
Maralgo	8500	25	23	23	—2
Marcon	100	10	9½	9½	
Maritime	18900	120	112	113	—9
Martin	1600	14	14	14	—1
Maybrun	21300	30½	25	26	—5
McIntyre	z10	$94	94	94	
McMar	3000	9	9	9	
McWat	2000	33	30	30	—3
Mentor	1000	25	24	24	—1
Merrill	2000	118	110	110	—9
Meta Uran	1000	15	14	15	+1
Midrim	4390	148	145	145	—2
Milliken	7655	265	255	255	—5
Minda	1000	9	9	9	+½
Min Corp	1300	$13¼	12⅝	12⅝	+⅛
Mogul	2236	115	100	101	—15
Moneta	1500	69	66	66	—4
Nama Cr	1000	32	32	32	—5
Nat Expl	7100	29	26	27	+2
Nealon	1500	9½	9½	9½	
Nes Lab	4200	45	41	41	—4
New Alger	12000	10	9	10	+½
New Ath	1000	28	28	28	+1
New Bid	3100	8	8	8	
New Cal	1500	25	25	25	—2
New Delhi	7600	70	66	67	—4
N Dicken	2400	148	145	145	—3
N Fortune	27000	15	14	14	—½
N Goldvue	2000	10	10	10	—1
N Harri	12100	22	20	20	—2
N High	6500	18	15	16	—2
New Jason	4000	9½	9½	9½	—1½
N Kelore	14200	9½	9	9	
Newlund	21350	33	30	30	—3
N Man	14000	55	41	42	—18
N Minda	1125	16	16	16	+2
N Mylama	10100	16	14	14	—2
Newnor	6000	8	8	8	
N Senator	1600	7	7	7	
Nick Rim	1500	275	265	265	—8
Nipissing	600	185	175	180	—6
Nisto	4000	8	7	7	
Nor-Acme	1500	16	16	16	—1
Noranda	994	$44	42	42	—¼
Norgold	11500	22	21	22	
Normetal	9115	290	260	275	—30
Norpax	41800	78	65	68	—10
Norsync	13845	34	28	28	—5
N Rank	25760	138	125	125	—11
Northsp	5511	595	570	575	—15
Norsp A wts	1225	425	400	400	—25
Norvalie	1250	18	17	17	
Nudul	1000	27½	27½	27½	
O—S					
Obaska	2500	7	6½	7	
O'Brien	500	55	55	55	—1
Ogama	5500	8	8	8	
Oka Rare	9500	16	15	15	—2
O'Leary	6700	27	25	27	
Opem	3580	1000	970	975	—25
Orenada	22725	25½	22	22	—3½
Ormsby	1000	35	35	35	—1
Osisko	20100	36	34	34	—3
Pac East	1500	13	13	13	—½
Pamour	1500	43	42	42	—1
Parbec	1000	6½	6½	6½	+½
Pardee	7000	67	66	67	—3
Pater	45700	85	80	80	—1
Paymast	2000	22	21½	22	
Perron	54440	54	49	50	—2
Pick Crow	800	106	105	105	—2
Pioneer	1900	125	125	125	—5
Pitch-Ore	7500	8	8	8	
Placer	635	$10¼	10	10	
Pow Rou	13100	63	56	56	—7
Pr Bord	10200	8	8	8	
Preston	1120	730	710	720	—10
Pronto	400	555	550	550	
Pros Air	500	142	142	142	—3
Que Ascot	500	21	21	21	
Que Chib	22550	95	86	90	—5
Que Cop	2350	52	50	50	—1
Que Lab	24500	11	10	11	
Que Lith	325	700	695	695	—10
Que Man	6500	35	35	35	
Q Metal	1800	181	180	180	—3
Queenston	17500	25	23	23	—1
Quemont	825	$11	10	10	—1
Radiore	2000	80	75	75	—3
Rayrock	14175	143	138	143	+8
Rexspar	3400	41	40	40	
Rix Athab	2800	69	65	65	—2
Roche	8000	16	14	14	—2
Rockwin	118150	80	67	69	—13
Rowan Con	1000	9	9	9	—½
Ryanor	1500	13½	13½	13½	—2
St Michael	3000	19	18	18	—1
San Ant	z78	45	45	45	
Sand Riv	16500	18	15	15	—4
Sherritt	8950	525	515	515	—10
Sigma	350	365	365	365	—25
Sil Stand	500	32	32	32	—1
Siscoe	9550	89	86	88	—1
Slocan VR	3500	9½	9	9	+1
Stdcona	1000	27	27	27	—1
Stanleigh	5620	380	355	365	—25
Stanlgh wts	2150	250	220	250	
Stanrck	24550	234	202	206	—26
Starratt	22600	10½	10	10	—1
Steep R	5414	$18½	17¾	17¾	—½
Sturgeon	5300	22	20	22	—1
Sud Cont	500	10	10	10	
Sullivan	2750	260	245	246	—4
Sunburst	700	28	28	28	—4
Surf Inlet	1000	6	6	6	+½
Sylvanite	5880	142	135	137	—11
T—Z					
Teck-H	4365	208	197	197	—8
Temag	2800	225	185	200	—45
Thom L	2700	75	73	73	—5
Tiara	1000	10	10	10	—1
Tombill	6200	66	64	64	—3
Towag	6000	12½	12	12	—½
Trin Chib	3000	26	26	26	—1
Ult-Shaw	28217	70	63	63	—7
U Asbestos	100	615	615	615	
U Estella	2500	10½	10½	10½	
U Mont	2200	11	10½	10½	—½
Vandoo	10100	11	10	10	—1
Ventures	1075	$35½	35	35⅛	—⅛
Vico	20000	13	11½	12	+2
Violam	100	145	145	145	
Waite Am	848	710	700	710	—15
Weedon	1000	25	25	25	—3
Willroy	1800	133	125	133	+1
Wiltsey	65600	32	27	28½	—3½
Windfall	17500	25	20	23½	+3½
Woodgrn	1250	24	24	24	
Wr Harg	3550	139	135	135	
Yale Lead	3000	18	18	18	
Yk Bear	1800	120	118	120	—5
Zenmac	15100	26	25	25	—1
Zulapa	3000	32	30	30	—2
Curb					
Gaspe Cop	820	26	24	25	—3
Pato	250	380	380	380	—10
Yukon Con	1200	68	68	68	+3

OILS

Stock	Sales	High	Low	Close	Net Ch'ge
Ajax	1500	71	70	70	—1
AP Cons	4750	58	55	55	—4
Am Leduc	9100	31	30	30	—1
Amurex	100	500	500	500	—30
Anchor	2600	15	15	15	—1
Bailey SA	5219	$14¾	14½	14½	—⅛
Bailey S pr	75	$36	36	36	—1
Banff	8900	295	275	275	—20
Bata	1000	10	10	10	+½
Bailey S 5¾	355	$26½	26	26	
Britalta	3300	270	260		
Cabanga	2100	90	86	86	—13
Calalta	4625	130	125	125	—5
Cal Ed	765	$31½	31	31	—1½
Calvan Con	500	480	480	480	—10
C Oil lds	400	330	325	330	—20
C Oil L wts	1000	199	190	190	—10
CS Oil wts	350	375	375	375	
CS Pete	1193	745	735	735	—5
Cdn Ad Oil	3500	58	55	55	—2
Cdn Atl	1975	825	775	775	—50
C Br Emp	6400	67	65	65	—5
C Chieftn	3600	205	190	195	—5
C Deca wts	2200	90	85	85	—10
Cdn Dev	6615	775	740	740	—25
C Ex Gas	4010	820	810	810	—55
C High Cr	1000	83	83	83	—6
C Homstd	2500	275	260	260	—10
C Husky	385	$19¾	19	19¾	—⅛
C Husky wts	60	$11⅝	11½	11⅝	—¼
C Prospect	1310	350	345	345	—15
C Williston	200	240	240	240	
Canadusa	1500	36	35	35	
Canso Nat	1462	221	218	218	+4
Canso Oil	700	255	225	230	—70
Cent Del	16471	$11⅛	10⅝	11	—⅜
Charter Oil	1300	320	300	305	—15
Conro	4800	12	12	12	
C Allenbee	6200	11	11	11	
C Dragon	2900	11	11	11	
C East Cr	2220	41	40	40	—2
C Mic Mac	3025	485	475	475	—15
Con Peak	11500	10½	10	10	—½
Cree Oil	1555	373	370	373	—15
Cree wts	3260	340	325	330	—10
Dev-Pal	12551	210	195	200	—10
Dome Expl	950	$12	11⅞	12	
Duvex	500	15	15	15	+1
Fargo	2300	735	690	690	—40
Gen Pete	600	530	530	530	—20
Gen Pet A	100	485	485	485	—15
Gr Plains	1000	500	495	495	—5
Gridoil	200	870	870	870	—4
Highwood	2000	37	36	36	—3
Home Oil A	300	$18	17⅞	17⅞	—⅛
Home Oil B	325	$18	17½	17½	—⅜
Humber	4900	151	145	150	
Jump Pnd	12700	52	45	48	—2
Jupiter	2300	320	305	305	—20
Lib Pete	4000	236	224	225	—8
Ll Pete	2000	18½	18½	18½	+½
Majtrans	3500	6	6	6	+½
Marigold	6100	26	25	25	+5
Medal	7286	420	400	405	+5
Mer Pete	370	$14⅝	14½	14½	+½
Midcon	53100	120	101	105	—13
Mill City	4100	31	30	30	—2
Nat Pete	300	400	400	400	
N Bristol	5500	49	45	46	—1½
N B Dom	1500	263	256	262	—3
N Chamb	600	205	200	200	—5
N Cont	1000	50	50	50	—1
N Davies	1000	22	22	22	—1
N Gas Expl	7250	245	228	230	—19
N Superior	500	220	215	215	—5
Northcul	3875	46	44	44	—4
NC Oils	900	520	520	520	
NCO wts	300	245	245	245	—5
NCO pr	z10	$35¼	35¼	35¼	
Northld	1000	65	65	65	—5
Oil Select	14300	9	8	8½	
Okalta	2810	232	210	220	—10
Pac Pete	2795	$30⅜	29⅝	29⅝	—⅝
Pan West	10700	42	42	42	+1
Peace River	1885	$12⅝	11½	12	—⅝
Permo pr	9410	355	340	350	
Peruv Oils	600	145	139	139	—6
Petrol	8450	80	75	75	—4
Phillips	1100	165	150	159	—1
Ponder	500	60	60	60	—2
Provo Gas	21556	405	380	390	—10
Reef Expl	4000	15½	14	15½	—½
Richwil	300	145	145	145	—5
Rocky Pete	5500	40	30	38	—2
Roxana	4000	17	17	17	—1
Royalite	735	$19¼	19	19	—¼
Sapphire	1100	136	133	133	—6
Sapph debs	50	$57	56½	57	—4
Scurry	5720	360	340	345	—15
Secur Free	9625	825	770	770	—40
South U	1500	30	27	27	—3
Spooner	33400	38	34	35	—3
Stanwell	10325	144	136	140	—4
Trans Can	3800	160	160	160	
Trans-Em	1400	290	270	272	—18
Tr-Em rts	200	28	28	28	
Triad Oil	2520	700	685	690	—10
Un Oils	16215	335	310	310	—20
Vulcan	3000	79	76	76	—4
Wayne	1250	16½	15	16½	—½
Wespac	9300	25	21½	21½	—4½
W Maygill	8400	244	240	240	
W Decalta	4333	230	206	210	—15
W Dec wts	1100	75	75	75	—5
W Naco	4900	205	201	201	—4
Yan Can	31000	14½	12½	12½	—½
Curb					
Dalhousie	4000	29	28	28	—1
SW Pete	1000	105	100	100	—10

Total sales: 3,317,000.

Closing Averages

DOW JONES:
30 Industrials 492.32, off 4.46
20 Rails 144.37, off 1.65
15 Utilities 68.75, off .46
65 Stocks 170.49, off 1.57
Shares: 1,650,000.

TORONTO:
Industrials 460.82, off 4.85
Golds 76.30, off 0.92
Base Metals 181.50, off 2.27
Western Oils 175.56, off 4.11
Shares: 3,317,000.

MONTREAL:
Industrials 281.2, off 2.6
Golds 84.79, off 0.85
Papers 1,183.70, off 16.70
Utilities 147.8, off 0.3
Shares: 443,500.

VANCOUVER:
20 Industrials 103.74 off .72
20 Mines 78.43 off 1.89
20 Oils 150.68 off 6.76
Sales, 201,165.

TOP TRADERS

TORONTO LEADERS MONDAY
By The Canadian Press

Stock	Sales	High	Low	Close	Ch'ge
INDUSTRIALS					
Roe AV Cn	12975	$19¾	19	19	—1⅛
D Steel ord	10415	$30⅛	29	29½	—1⅜
Bell Phone	3863	$40¼	40	40	—¼
Mass-Har	3047	$7	7	7	
Pbina new	2475	$12⅝	11⅛	11⅛	—⅝
OILS					
Midcon	53100	120	101	105	—13
Spooner	33400	38	34	35	—3
Yan Can	31000	14½	13	13	
Provo	21556	405	380	390	—10
Vico	20000	13	11½	12	—2
MINES					
Chib Jac	235975	140	97	104	—71
Aconic	137770	220	150	150	—79
Rockwin	118150	80	67	69	—13
Belcher	67750	227	180	195	—35
Wiltsey	65600	32	27	28½	—3½

VANCOUVER

(Provided by Hagar Investments Ltd.)

OILS	Bid	Asked		Bid	Asked		Bid	Asked
Altex	21	24	Canam Cop	21	22	West Exp		35
AP Con	49		Canusa Car	4	8	West Mines	25	35
Basco Pete	37½	38½	Caribou Gld	48	53	**INDUSTRIALS**		
Bata Pete	9	10	Cole Coll A	40		Alb Dis	145	150
Charter Oil	310	330	Do B	40		Do VT	145	150
Ft St John	630	635	Cont Potash	90	100	BC Tele	41¼	43
Futurity	90	98	Cowich Cop	120	128	BC Turf	90	
Gen Pete A	490		Dorreen	4½		Boyle A	9	10
Gen Pete	5¼		Giant Mas	10½		Do B	7½	8⅛
Hargal Oil	7½	8¼	Granduc	200	210	Cdn Coll	5⅛	6
Home Oil B	17		Grandview	9	13	Do pfd	70	72
Leamac	7		Hamil	4½	5	Cap Est	490	500
Mill City	29	32	High Belle	137	140	Con M & S	21⅝	22⅛
N Chamber	200	205	Mid W Cop	18		Crest Timb	2½	3
New Gas Ex	230	240	Nat Exp	27	29	Crwn Zell	18	
N Superior	210	225	New Ind M	7½		Grwrs Wine A	5⅝	
Pacific Pete	29¼	29¾	NW Vent	10½		Imp Invest	12½	13¼
Peace R	11⅞	12⅛	Pacific Nick	97	98	In Nat Gas	9⅞	10¼
Peac Rv Pet	137	140	Pioneer Gld	130	135	Do Pfd	14⅝	15
Ryl Cnd Ven	65	80	Placer Dev	10		Int Brew	4	
Royalite		19¼	Premier Bord	7½	8	John Stor	10	10¼
Sparmac	24	25	Quat Cop	38	40	Lucky Lag	400	415
United	310	330	Red Hawk	3	4	MacM B	28¼	29
Vanalta	27	30	Reeves McD	110	140	Midwest G	290	310
Vantor Exp	193	195	Sheep C	48		Neon Prods	14½	15
York Oil	5	7	Silbak P	9		Okan Tele	11	11½
MINES			Silver Ridge	5	6	Pac C Ter	35	
Ad Astra	8	11	Silvr Stand	30	38	Powell Rv	35½	
Ains BM	4	4½	Skeena	9½	11	Sask Cement		300
Amer Stand	12	18	Spud Valley	4½	6½	Sun Pub A		9½
Beaver L	20	22	Sun Lardeau	13	15	Do B	9¼	
Beth Cop	140	145	Taylor Bdge	10		West Pa A	25¼	
Bralorne	410		Trojan	47	49	Do B	25¼	27
			Utica	2	3	W Ply B	12	12¼
			Vananda	2½	3½	Woodwards	12½	13

NEW YORK CLOSING PRICES

(Provided by Hugh MacKay & Co.)

	Bid				
Allied Chemicals	87	Gen. Dynamics	56⅝	Phila Elec	36½
Alum. Co. of Amer.	83¾	General Electric	66⅞	Proct Gam	48⅞
American Can	43⅜	General Foods	48⅛	Pub Service	30
American Smelter	52⅞	General Motors	44⅞	Radio Corp	34¼
Amn. T. & T.	172½	Goodyear Tire	86	Rep Steel	53⅜
American Tob.	70½	Great Northern	44¾	Rock Island	31¾
Amer. Gas & Elec.	34⅝	Gulf Oil	135½	Royal Dutch	55⅛
Anaconda Copper	61	Houston L. & P.	55¼	Safeway	78⅛
Atchison Topeka	23¼	Illinois Cent.	48⅛	Sears Roe	27¼
Atlantic Cst. Line	46⅝	Intl. Harvester	34⅜	Shell Oil	87¼
B. & O. Railway	53⅝	Int. T. & T.	34	Sinclair Oil	60½
Bethlehem Steel	45⅝	Interl. Nickel	92	Socony	58⅜
Boeing Aircraft	38⅛	Johns Manville	43¼	S Cal Ed	47
CPR	33	Kas. City South	68	Southern Pac	42¾
Chrysler	77¼	Kennecott Copper	102½	Southern RR xd	41¼
Cleve. Electric	37¼	Intl. Paper	100½	Sperry Rand	23⅛
C. & O. Railway	63⅞	Loews	17⅞	St Regis Paper	31¾
Columbia Gas	17⅛	Lockheed	36½	Stand Calif	56⅛
Cwealth. Edison	39⅞	Mont Ward	36⅛	Stand Oil NJ	63⅞
Con. Edison	42⅜	Nat Distil	24⅛	Sunray O	26¼
Corn Products	31	Nat Steel	73⅛	Texas Co	71⅛
Detroit Edison	40	New Haven	13¾	Un Carbide	115¼
Douglas Aircraft	67⅜	NY Cent	31¼	Un Pac	28⅝
du Pont	194¾	Niagara P.	29	Untd Aircraft	61⅜
Del. & Hud.	26½	Norfolk West	66¼	US Rubber	43
Eastman Kodak	102¾	North Pac	43⅜	US Steel	67
El Paso	34⅜	Ohio Oil	39	Warner Bros	22½
do 'B'	33⅛	Pac Gas-Elec	47⅞	Westinghouse	62⅛
Erie R.R.	17¼	Pan P. & L.	44	Woolworth	40⅝
Ford Motor	54⅛	Penn RR	20¼	Zenith	124¼
		Peoples Gas	42	Burroughs	45½

UNLISTED

VANCOUVER	Bid	Asked						
Anuwon	5		Oceanic	260	290	Dosco '70	167	173
Arabee		15	Okiend	6	10	Paraday	98	96
Bethsaida		10	Orofino	4	8	Fruehauf	91	94
Bluebird	1	2	Pinepoint	8	10	Home Oil 5%	123	125
Caribou Hud		1¾	Rio Tinto	300	335	Do 5¾%	107	
Contl Mns		18	Do wts	210	235	Inland Cem		118
Copper Ridge	3	4	Surpass	85	100	IAC	108	110
Craigmont		70	Starlight	7	10	Loblaw	114	
Golden Cont		2	Savanna	190	215	Loredo	94½	97
Key Oil	37	41	Uran Ridge	10	15	Maritimes		95
Kamloops		10	Raglan	85	95	Milliken ex	85	88
Midland Pt		12	**MISCELLANEOUS**			Northspan ex	85½	87
Makaoo	20	30	Ang-C Tel A		34½	Rio Tinto	107	110
Salmo	11	11½	Do pfd	42	45	Smelter Pwr	92	94
Silver Hill		1½	BC Sugar	29½	31¼	Stanleigh ex	87	90
Sunloch	110	150	BC Tel pfd 6	108		Stanrock ex	83	85
Tungsten	5		Do pfd 4¾	91½	94	Traders Fin	102½	104½
Woodbury	2	3½	Do pfd 4½	86	89	Triad	94	97
TORONTO			Do pfd 4¾	83	86½	Webb & Kp	94	96
Bluegrass	3	6	Cals Pr pfd	84	88	Weston ex	88	90
Cdn Javelin	23	24½	Can Util pfd	93		**PIPELINES, ETC**		
Cdn Superior		33½	Dover Ind	9¼	10¼	Alta Gas Tr	17¼	18
Cdn Radium	5	10	Hudson's Bay	32	33½	Cdn Delhi	10⅛	10⅝
Clix	5	8	Std Fuel pfd	37	42	Cdn Ex Gas	116	120
Copper Ridge	3		H. Smith		42	Inland Gas	117	121
Delmico	14	19	Safeway (C)	87	89	N Ont NG un	29	30
Dunvegan	2	5	OK Hell	285	305	Do stock	15	15¾
Elbonanza	6	10	**CONVERTIBLES**			Pacific Pete	153	
Fleetwood	5	8	Abitibi	95	96	Que NG un	119	124
French Pete	11¼	11¾	BCE units	702	710	Do stock	25¼	26
Goldmaque	3	6	Canmet ex	83	86	Tr Can unit	134	137
Kamiac	5	9	Cdn Dyno ex	86	88	Do com	33	34
Larum	7	11	Cdn Brit Al	116	119	Wstest unit	192	
Lunecho	38	41	Cdn Petro	98	101	Dt VT	37¾	38½
Nicoba	7	12	Cdn Pros	91	95	Lakelnd un	117	121
			Cree	124	127	Do stock	5½	6⅛

LONDON

Assd Elec Ind 59s 9d, Assd News 12s 6d, Babcock & Wilcox 72s 9d, Blyvoors 21s 3d, Bowater 38s 4½d, Brit Am Tob 39s 6d, Can Pac $67⅝, Cent Min 65s 6d, Courtaulds 32s 9d, Daggafontein 30s 6d, Daily Mirror 11s, De Beers dfd 102s 6d, De Havilland 20s 7½d, Distillers 24s 3d, Dunlop 30s 3d, Elec & M Ind 34s 1½d, Ford 36s 6d, Gen Elec 48s, Gt Univ Strs 52s 1½d, Hudson's Bay Co 255s, Imp Chem 42s, Imp Tob 41s 3d, Metal Box 54s 9d, Mex Eagle 21s 9d, Rand Mines 65s, Rolls Royce 116s 3d, Shell T & T 199s 1½d, Tanganyika 140s, Unilever 105s, United Molasses 35s 7½d, Vickers 41s 3d.
Bonds: Brit 2½s Consols £50, Brit 3½s War Loans £66⅛, Brit Fundings 4s 1960-90 £89¾.

New Oil Field Tapped In North Dakota Area

DENVER (AP) — Tapping a new North Dakota field, Northwest Oil Drilling completed its No. 1 Bunting well in Burke County for 225 barrels of oil a day, Petroleum Information says in its weekly summary of western drilling. Production came from the Midale formation at 6,107-14 and 6,117-27 feet.

The same operator also recovered oil on a drill stem test of the Midale at its No. 1 Holte well in the same area. The field is 10 miles southeast of the Columbus field.

In the Beaver Lodge field of North Dakota's Williams County, Amerada Petroleum reported a flow of 409 barrels a day from 10,145-460 feet in its No. 1 Iverson-Nelson.

MARKET SUMMARIES

Price Dips Continue On Toronto Exchange

The Toronto stock market continued its downward trend today in moderate trading. Price changes in most cases were narrow but there were a few exceptions.

McColl lost five points at 67½ among industrials and Union Gas and Industrial Acceptance were each off 1½ points. Lower-priced mines levelled off in a wide front.

The New York market was a little higher in trading today. Gains ranged from fractions to a little more than a point. Losses were mostly in fractions.

AT TORONTO senior base metals were fractionally lower despite a ⅞-point advance by Noranda to 42⅞.

McIntyre dipped two points to 92½ among senior golds and Preston East Dome lost 15 cents at $7.05 in lower-priced golds. Stanrock was up 19 cents to $2.25 among Uraniums. Cayzor, Bicroft and Stanleigh were easier.

Fargo led western oils down with a 45-cent decline to $6.45. General Pete was off 30 cents to $5 and Canadian Export Gas 25 cents to $7.85. Gains were limited to 10 cents or less.

AT NEW YORK Canadian gainers included Aluminum Ltd., up 1; Canadian Pacific, ⅛; and Distillers - Seagrams, ⅛. Losers were McIntyre Porcupine, 1¼; International Nickel, 1; Walker-Gooderman, ⅝; and Hudson Bay Mining, 1.

Canadian issues were quiet on the American exchange, except for oils which were fractionally lower. Fargo Oil lost ¼; Scurry-Rainbow ⅛; and Jupiter Oils and Sapphire Petrolums 1/16 each. In the mines, Molybdenite added 1/16.

AT LONDON the partial devaluation of the French franc caused some nervousness on the stock exchange today.

The feature was the sharp setback in gilt-edged securities which at one time showed losses of nearly a point. However, there was little selling and prices closed well above the lowest.

Rails were dull, Canadian Pacific was easier in company with other Canadian and United States dollar stocks, reflecting Monday's fresh decline on Wall Street. International Nickel was particularly depressed.

AT MONTREAL industrial prices today ranged irregularly lower in moderate trading on the stock exchange here.

In newsprints, Powell River at 35¾ and Howard Smith at 28¾ each dropped 1¼ while Price Brothers was up ⅞ to 49⅞. Dominion Steel was down ⅞ at 28⅝ while Steel of Canada at 65¾ and Dominion Foundries at 31½ each slipped ¾. In beverages, Walker lost a point at 74, and in carriers Canada Steamships was down an equal amount at 42.

AT VANCOUVER there was little change in prices on a dull market. Canadian Colleries (prf.) sold 10,000 at 70. Peace River Pete moved 5,600 between $1.25 and $1.40. Vantor 7,200 at $1.95. Trojan sold 13,000 at 46.

INVESTMENT FUNDS

(Provided by Carlile & McCarthy Ltd. and James Richardson & Sons)

	Bid	Asked
Diversified Securities A	1735	
Diversified Securities B	375	410
Trans Canada A	2920	
Trans Canada B	2960	
Trans Canada C	585	640
All Can Comp	614	668
All Can Div	544	592
	Bid	Asked
Cana Fund	3384	3666
Can Invest Fund	866	951
Commonwealth Intl	732	804
Leverage of Cda	525	577
Super Income	390	394
Super Growth	198	200
Super Amer	617	623
Super Exec 55	3431	
Super Exec 56	2816	
Super Exec 57	481	506
All Can Comp	614	668
All Can Div	544	592
Mutual Accum	670	732
Mutual Income	510	557
Grouped Income	376	411
Trans Canada	590	645
Resources of Cda	732	
Inter Amer	903	1055
Corp Invest	835	908
Invest Mutual	1014	1096
Growth Oil & Gas	975	1025
Growth Mines	429	454
Champion	517	568
Saving & Invest	516	566
Pret & Rev	516	566
Regent	458	503

International Revaluation Of Currency W. German Plan

BONN (AP) — West Germany's economic chief says the German mark is worth more than its official rate but the Bonn government will not boost its value without a massive international currency revaluation.

He called for the United States to take "the moral leadership" in revamping the world's rates of exchange.

Economic Minister Ludwig Erhard, generally acknowledged as the driving force in Germany's spectacular post-war economic rise, outlined his views in an interview.

What the world needs, he said, is a limited period during which all currencies of the world would be free to peg themselves at their natural level.

Financial publications in Britain and the Continent have been hammering away for months at the idea that the mark is worth more than its official rate and should be increased in value. Erhard conceded this point for the first time today, blaming "rigid rates of exchange" in other countries.

BONN WON'T ACT

But even though the mark is under-valued, Erhard declared, the Bonn government has no intention of uprating it on its own. The mark now is officially worth 23.9 cents U.S. A more realistic rate, it has been suggested, would be about 26.3 cents.

Erhard said German financial policy has succeeded in keeping prices stable in the Bonn republic.

"Seen in this light, it can hardly be expected that Germany should try to eliminate through a unilateral measure the mistakes and tensions existing elsewhere in Europe."

That statement was an obvious swipe at France, where the government has just announced a partial devaluation of the franc.

Erhard made clear that he does not approve of such partial steps.

Home Building Shows Decline

OTTAWA (BUP) — The bureau of statistics reported today there were "substantial declines" in the construction of new dwelling units during the first half of 1957, from the levels of a year ago.

Starts were made on 48,478 housing units in the first half of this year, down 19.5 per cent from a year ago. The drop affected all provinces except Saskatchewan.

The number of units completed in the first half of the year was 50,435, down 13.1 per cent from a year ago. There were increases in Newfoundland, Nova Scotia, Saskatchewan and British Columbia, but these were more than offset by decreases in the other provinces.

$ EXCHANGE

(From Canadian Press and Royal Bank)

VICTORIA—Banks buying U.S. cheques 5⅛ per cent discount. Cash at 5⅝ per cent discount. Silver at 7⅝ per cent. Selling cheques at 4⅝ per cent discount and cash at 4⅝ per cent discount.

MONTREAL (CP)—The U.S. dollar was at a discount of 5 5/32 per cent in terms of Canadian funds at noon today. Pound sterling $2.63⅞.

NEW YORK (CP)—The Canadian dollar was at a premium of 5 15/32 per cent in terms of U.S. funds today. The pound sterling at $2.78 5/16.

TODAY'S GRAIN PRICES

WINNIPEG (CP) — Grain prices showed a little irregularity in moderately active trade today on the Winnipeg Grain Exchange.

This was particularly apparent in flax trade, where more liberal offerings appeared. Hedging sales were in large volume in this commodity, and other offerings were from United States sources. Support in flax was credited to processors and commission houses.

Oats and barley prices moved within a narrow range and commercial demand was mainly of a domestic shipping nature. A few buying orders in oats were credited to American houses.

Rye trade was light, with U.S. interests on both sides of the market. Prices moved within relatively narrow limits.

There were no reports of overseas business in Canadian coarse grains.

(By James Richardson and Sons)

August 13, 1957	Open	High	Low	Close
Oats—				
Oct	70	70¼	70	70¼
Dec	68¾	69⅛	68⅝	69
May	69⅞	70⅛	69⅞	70
Rye—				
Oct	117	117	116½	116⅝
Dec	118⅝	119⅛	118⅝	118⅞
May	124	124⅞	124¼	124⅝
Barley—				
Oct	97½	97½	97¼	97¼
Dec	94⅛	94⅛	94	94
May	95	95	94⅝	94⅝
Flax—				
Oct	288	288	282½	283½
Dec	283¼	283¼	278	278
May	287½	287½	280¾	282

Cash Grain Close
Oats—2 cw 74⅛.
Barley—1 and 2 cw 6 row 98¼.
Rye—1 and 2 cw 114¼.
Flax—1 cw 281.

CHICAGO (AP)—Wheat futures, which made a strong advance in the previous session, staggered a bit in early board of trade dealings today and then moved upward again.

Soybeans, which had gained three to six cents Monday, started with losses of around two cents, then gained somewhat because of the strength in wheat. Early losses were due partly to profit taking.

New crop wheat futures hit new highs in the buying, which was due to flour business and indications of light hedging sales despite movement of the new spring wheat crop.

Corn faltered somewhat after Monday's advance, and oats turned slightly weak with corn at times.

August 13, 1957	Open	High	Low	Close
Wheat—				
Sept	217½	219⅛	217½	218⅝
Dec	224	225¼	223⅝	224⅞
March	226⅝	228⅛	226⅝	227⅝
Corn—				
Sept		131⅛	130	130¼
Dec	128¼	128⅜	127¼	127⅛
March	132⅝	132⅝	131⅞	131⅞
Oats—				
Sept	65¾	65⅝	65¼	65¼
Dec	68½	68⅝	68	68⅜
March	70⅜	70⅝	70⅝	70⅝
Rye—				
Sept	139	140	138	139
Dec	142	143¾	141	142
March	143¼	145	142½	144
Soybean—				
Sept	247¼	248½	246	247⅛
Nov	242⅞	244⅞	242½	242⅞
Jan	247⅞	248⅞	246½	247⅛

LEASE a FORD
NATIONAL Motors
Choose from 2 Plans, 15 Models.
819 Yates 4-8174

A. E. Ames & Co.
Limited
Investment Securities
Royal Trust Building • 612 View Street, Victoria, B.C.
Telephone: 3-4171
TORONTO MONTREAL NEW YORK LONDON, ENG. VANCOUVER
WINNIPEG CALGARY LONDON

T. H. BURNS & CO. LTD.
415 CENTRAL BUILDING — 4-8157 - 8
GOV'T OF CANADA SHORT-TERM BONDS
YIELD UP TO 4.80%
Torquil H. Burns, Managing Director

Gift Cigarettes for CANADA'S MIDDLE-EAST MILITARY PERSONNEL...
Player's AND OTHER IMPERIAL TOBACCO BRANDS CAN BE SENT TO CANADA'S UNITED NATIONS EMERGENCY FORCE
$1.60 sends 400 Player's
Sweet Caporal, Matinée, Viceroy or Winchester.
Price includes postage.
Mail order and remittance to:
IMPERIAL TOBACCO CO.
P.O. Box 6500, Montreal

flying across Canada?

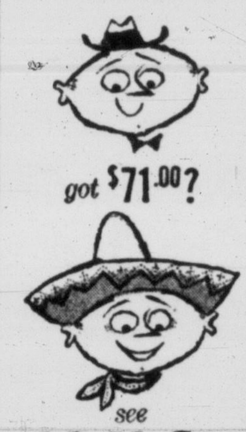

got $71.00?
see MEXICO en route
It's easy . . . and inexpensive! Fly Canadian Pacific International Tourist to Mexico City from Vancouver on your way east . . . from Toronto or Montreal on your way west. Just $71.00 more than cross-Canada return fare. Ask your travel agent for descriptive folder.
VANCOUVER MONTREAL TORONTO MEXICO CITY
Canadian Pacific AIRLINES

WESTERN CANADA TRAVEL SERVICE
Air - Bus - Ship - Hotels
Train Reservations
1006 Douglas St. 2-4712

BLANEY'S
TRAVEL SERVICE LTD.
Personalized Travel Service
920 DOUGLAS 2-7254

GEORGE PAULIN LTD.
Book Now Through Your Local Agent
1006 Government St. 2-9168

PETHARD & DAWSON
Travel Agents Ltd.
The Key to All Your Travel Problems
734 Yates St. 2-2822 - 2-4711

The Top Quality
fireproof, rotproof building sheet
Johns-Manville
ASBESTOS FLEXBOARD
can be used indoors or out
Ask your J-M dealer for free brochure or write Canadian Johns-Manville, Port Credit, Ontario.
B-2108

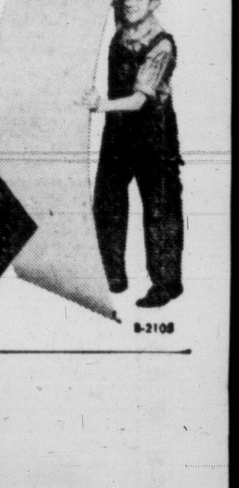

Have a GOOD RUM for your money

LEMON HART RUM
DEMERARA
This advertisement is not published or displayed by the Liquor Control Board or by the Government of British Columbia

DOG OBEDIENCE TRAINING

Club Stages Summer Gymkhana

Summer gymkhana staged by the Greater Victoria Dog Obedience Training Club was held Saturday at the home of E. R. Nutter, 1565 Mount Douglas Cross Road.

Results follow:

Egg and spoon race—Mrs. R. D. McLellan with Chian, Mrs. E. H. Burrows with Buttons; children's race, Michael Young with Sarah, Kenny Stewart with Smoky; bending race, Mrs. J. L. Smith with Buff, Miss Beverley Allan with Sandy, Mrs. C. J. G. McKenzie with Seaforth, Orrick Roberts with Udo and Mrs. Sheila Parry with Popsey.

Retrieving race—Mrs. Sheila Parry with Popsey; recall race, Miss F. M. Drake with Danny, Mrs. E. H. Burrows with Buttons.

Relay race—Michael Young with Sarah, Mrs. E. H. Burrows with Buttons, Mrs. R. B. Bates with Major, Mrs. R. D. McLellan with Chian, Mrs. W. B. Johnston with Tessa.

Obstacle race—Mr. J. L. Smith with Buff; musical mats race, Mrs. R. D. McLellan with Chian; hidden owner race, Mrs. J. L. Smith with Buff; tracking, Michael Young with Sarah.

Town Inundated

RUSSELLVILLE, Ark. (AP)—Sheets of torrential rain fell on this northwest Arkansas town of 8,000 Monday night, causing one of the worst floods in its history and forcing evacuation of several families. Water early today was nearly three feet deep on Main Street and much deeper in the east section of town. Boats evacuated the sick and elderly.

Indians Want Hindi As Official Tongue

NEW DELHI (Reuters)—The official language commission recommended Monday that Hindi replace English as India's official language. The commission said that although India has 14 main languages, hundreds of dialects and thousands of sub-dialects, more people speak Hindi than any other tongue. The report was submitted in English.

Kinsmen Give $20,000 Tonight To Esquimalt

Kinsmen Club president Stan Mossop tonight will present a $20,000 cheque for development of Gorge Park to Esquimalt parks and playground committee chairman Coun. James Bryant.

Esquimalt Council Monday night formally approved acceptance of the money.

Improvements to the park will be planned by an executive committee of two Kinsmen, Coun. Bryant, and municipal engineer John Graeme.

VETERANS OF VERDUN SACRIFICE PENSIONS

PARIS (UP)—War veterans who fought at Verdun 40 years ago gave up their veterans' pensions today to help France fight a new battle on the economic front.

Members of the Legion Des Milles (Legion of One Thousand) were the youngest—almost boys—who fought as volunteers in the First World War.

In a letter to Premier Maurice Bourges-Maunoury today they wrote, "We did not fight to get pensions, but only for the ideal and love of our Fatherland."

Bourges-Maunory asked all the hundreds of thousands of Frenchmen from both world wars who can afford it to waive the pensions they received as fighting men, prisoners of war and war cripples.

New Comet To Spark Sky

Discovered by European astronomers two weeks ago, a new comet named "Myrkof," will be visible to the naked eye low in the northwest sky for about a week, Dr. R. M. Petrie, director of the Dominion Astrophysical Observatory, said today.

Time to see the comet, he said, is about two hours after sunset.

The comet, with its tail trailing millions of miles, is too low in the sky for photographs with the observatory telescope, he said.

Kinver Beach Still Polluted Says Engineer

Tests of Kinver Beach show the area is still "highly polluted," municipal engineer John Graeme told Esquimalt Council Monday night.

The municipality took steps last month to clear the beach of polution by re-routing sewage from the Kinver septic tank to the northwest sewer at Macaulay Point.

Cost of the project was nearly $7,000.

Mr. Graeme suggested that the tides may be carrying sewage back to Kinver Beach.

"If the other source can be fixed, the money won't have been wasted," he said.

Further tests were schedulued to be taken from a boat today.

EATON'S STOREWIDE CLEARANCE

Please, No Telephone or Mail Orders

Save on All Items on This Page

WEDNESDAY

At Least 20% Off Usual Prices

EATON'S STOREWIDE CLEARANCE • EATON'S STOREWIDE CLEARANCE • EATON'S STOREWIDE CLEARANCE

WOMEN'S WEAR

Millinery Clearance—Included are straws and straw fabrics. Good choice of colours. **Storewide Clearance,** each 3.00
EATON'S—Millinery, Second Floor

Blouses, clearing from regular stock, smart styles and fabrics, gay colours, in sizes 12 to 20. **Storewide Clearance,** each 1.97 to 5.47

Skirts, clearing from regular stock. Smart styles in an assortment of fabrics and colours. Sizes 12 to 18 in this group. **Storewide Clearance** 4.47 to 9.97

Play Togs—Group includes T-Shirts; playsuits, skirts in a variety of styles and colours. Sizes 12 to 18 in this group. **Storewide Clearance** 1.47 to 17.50
EATON'S—Sportswear, Second Floor

MEN'S WEAR

Western Style Jeans, styled with five pockets, plain bottoms, reinforced at points of strain. Limited quantity, in khaki only. Waist sizes 30 to 40. **Storewide Clearance,** pair 1.99

Nylon Shirts—"Sanforized." Have fused collars attached, single button cuffs, short-point collar style. White. Sizes 14½ to 17 in the group. **Storewide Clearance,** each 4.99

Straw Hats, regular, flat-top, western styles, pre-creased, leather sweatbands, assorted colours. Limited quantity in sizes 6½ to 7¼. **Storewide Clearance,** ea. 1.99
EATON'S—Men's Wear, Main Floor

NOTIONS

Chair Throws—These covers fit loosely over chairs, protect them from dust and stains. **Storewide Clearance,** each 19c

Skirt Racks, 6-tier metal skirt racks, saves closet space, keeps skirts neat. **Storewide Clearance,** each 89c

Boxed Towel Sets, bath or kitchen styles. Choose several sets for your own use, for gifts. **Storewide Clearance,** Bath Set 99c Kitchen Set 74c

Duffle Bags, durable, strong fabric with two carrying handles. **Storewide Clearance,** each 3.98

Shoe Bags, sturdy plastic, 12-pocket style. Three metal grommets for hanging. **Storewide Clearance,** each 1.89

Furniture Slipcovers for studio couches, davenos, sofas, chairs. Cotton fabrics in assorted colours. **Storewide Clearance,** each 6.49 to 17.79

Comforter Cover, Paisley-patterned covers with 6-inch rayon satin panel. Assorted colours. **Storewide Clearance,** each 7.47

Basket Liners for round bushel baskets, moisture-resistant, easy-to-clean plastic. **Storewide Clearance,** each 59c

Bridge Table Covers, washable corduroy in drop-side style, fits snugly, variety of colours. **Storewide Clearance,** each 2.98

Basket Covers, to conceal and keep laundry clean. Bushel basket size. **Storewide Clearance,** each 23c

Tie Rack, practical holder for keeping ties neat. **Storewide Clearance,** each 1.98

Hair Curlers, all-purpose curler of featherweight covered metal, fastens securely. **Storewide Clearance,** each 19c

Slumber Boards of durable presswood. For restful, healthful sleep. Size about 48x48. **Storewide Clearance,** each 4.98

Dish Cloths, absorbent, durable. Size about 16x16. Stock up at this special price. **Storewide Clearance,** each 23c

Oven Mitts, protects hands from oven burns. Well padded, in gay kitchen colours. **Storewide Clearance,** pair 27c

Sun Glasses, helps to protect your eyes from glaring sun. **Storewide Clearance,** pair 98c

Skirt Hangers, skirts hang securely without folding. Set of six. **Storewide Clearance,** set 98c

Flower Pot Covers, keeps flower pots neat and clean, bamboo construction. **Storewide Clearance,** each 9c

Mothproof Storage Bag, protects and stores clothing, woollens, etc. About 57" long, with full-length zipper. Navy only. **Storewide Clearance,** each 2.98

Polish Cloth of fine cotton flannel, impregnated with silicone. For furniture, woodwork, windows, etc. **Storewide Clearance,** each 24c
EATON'S—Notions, Main Floor

SHOES

Women's Shoes for dress or casual wear. A variety of dress, corrective and raffia casuals in broken sizes from 5 to 9, collectively. **Storewide Clearance,** pair 3.47

Women's Slippers for household comfort, in a variety of moccasin, mule and loafer styles. Sizes 5 to 9, collectively. **Storewide Clearance,** pair 2.99
EATON'S—Family Shoe Centre, Second Floor

FANCY GOODS

4-Ply Fingering, treated to be shrink-resistant; suitable for sweaters, socks, afghans. Wide range of colours. About 1-oz. ball. **Storewide Clearance,** each 25c

Double-Knitting Wool, 4-ply for outdoor sweaters, hats; wool with nylon reinforcing, good selection of colours. About 2-oz. ball. **Storewide Clearance** 69c
EATON'S—Wool, Third Floor

BOYS' WEAR

Boys' Nylon Jackets, styled with zipper closing, button cuffs and elasticized waist band. Red, blue, black, in sizes 8 to 16. **Storewide Clearance,** each 5.99
EATON'S—Boys' Wear, Third Floor

TOILETRIES

Hand Cream, Kahanes Olive Oil with lanolin. **Storewide Clearance** 29c

Summer Cologne, cool, refreshing; choice of three fragrances. **Storewide Clearance** 98c

Peggy Sage Lipsticks, shades include Eve's Apple, Naturelle, Coral Touch and new Orange Spice and Gay Moment. **Storewide Clearance,** each 25c

IKL Fumers, reg. 1.79; kills insects, electrically-operated. **Storewide Clearance,** each 89c

Bathing Caps of fine English rubber, small and medium sizes. **Storewide Clearance,** each 49c
EATON'S—Toiletries, Main Floor

CANDY

Imported Chocolate Bars, reg. 50c; by Frigor, Nestles, Gala Peter and other bars from Switzerland. **Storewide Clearance,** each 30c

Fillery's Toffee, reg. 59c; the whole family will enjoy these delicious toffees, assorted flavours. **Storewide Clearance,** lb. 39c
EATON'S—Candy Counter, Main Floor

CAMERAS

Iloca 35-mm. Camera, with f2.8 coated lens, rapid film advance lever, synchronized for flash. Complete with case. **Storewide Clearance,** each 21.50

Twin Lens Reflex Camera, made in Germany, has f3.5 lens, shutter speeds from 1 sec. to 1/300 sec., synchronized for flash. Complete with case. **Storewide Clearance,** each 39.50
EATON'S—Camera Counter, Main Floor.

MUSIC CENTRE

RCA Hi-Fi Combination radio and record player. **Storewide Clearance,** 269.95

Philips TV, 21" console model. De luxe cabinet limed oak finish. **Storewide Clearance,** 309.95

Philips 21" TV Console, light oak finish. **Storewide Clearance** 279.00

Philips Tape Recorder. Storewide Clearance 199.00

Radio Combination. Storewide Clearance 150.00

Philips Armchair Player, light oak finish. **Storewide Clearance** 99.00
EATON'S—Music Centre, Main Floor, House Furnishings Building.

BARGAIN BASEMENT

Women's Stretch Socks of wool and nylon blend with triple roll, fancy knit tops, in white only. Fit sizes 9 to 11. Shrink-resistant. **Special,** pair 69c

Girls' Housecoats of warm baby chenille in sizes 2, 4, 6. Blue, yellow and turquoise. **Special,** each 2.00

Infants' Dresses, styled from cotton prints on pastel grounds with smocked yoke, small collar, short sleeves and button back. Sizes 1 to 3. **Special,** each 89c

Girdles, styled with non-roll top, two-way stretch, in cool mesh. White, medium size only. **Special** 2 for 3.00

Boys' Sport Shirts of "Sanforized" cotton with two-way collar, one pocket and long sleeves. Beige, blue, and some printed fabrics. 8 to 16 years. **Special,** each 1.29

Men's String-Knit T-Shirts, styled with crew neck or gaucho collar, two-tone colour combinations to choose from. Sizes S, M or L. **Special,** each 1.99

Men's Sport Shirts with long sleeves, two-way collar and one pocket. Assorted check patterns. Large only. **Special,** each 1.99

Plastic Yardage, approximately 40" wide. Floral and figured patterns on clear or opaque grounds. **Special,** yard 39c

Unlined Drapes of printed barkcloth, approximate size 43"x83". White and grey grounds. **Special,** pair 7.99

Women's Sportswear samples, including two-piece dresses, skirts, blouses, pedal pushers, shorts and Bermuda shorts. Size 14 only, in assorted colours. **Special,** prices from 1.95 to 9.95

Slips of good quality rayon, trimmed with lace at the bodice and hem. White only, in broken sizes. **Special,** each 99c

Infants' Snapperalls of fine wale cotton corduroy with elastic at waist and back, side-button fastenings, snap fasteners at leg; in pastel shades. Sizes 1 and 2. **Special,** each 99c
EATON'S—Bargain Basement

SMALL APPLIANCES

Portable Food Mixers, with white finish only, by "Handy Hannah." Seven only. **Storewide Clearance,** each 12.95

Chromium finished **Portable Food Mixers** by "Princess." Seven only. **Storewide Clearance,** each 13.95

Pop-Up Toaster by "Proctor." One only, so shop early. **Storewide Clearance,** each 14.95

Dry Iron by "Morphy-Richards." For yourself or for a shower gift. One only. **Storewide Clearance,** each 7.95

Electric Frying Pans by "Ever Bright." So handy for short-order meals. Three only. **Storewide Clearance,** each 12.95

Food Mixer, complete with two bowls, for all your baking needs. One only. **Storewide Clearance,** each 28.95

Electric Blankets for double beds, single control. Attractive shades of blue, rose and yellow. **Storewide Clearance,** each 24.50

Double Control Electric Blankets for double beds. Shades of blue and rose. **Storewide Clearance,** each 26.50

Lamps of good quality in a variety of sizes and shapes. Buy for gifts or for your own home. **Storewide Clearance,** each 12.95 to 24.95
EATON'S—Small Appliances, Main Floor, House Furnishings Building

WASHERS, DRYERS

DEMONSTRATOR MODELS

1 only, Norge Automatic Washer. Reg. 449.95. **Storewide Clearance** 329.00

1 only, Norge Automatic Washer. Reg. 289.00. **Storewide Clearance** 229.00

1 only, Westinghouse Dryer. Reg. 284.50. **Storewide Clearance** 229.00

DISHWASHERS

DEMONSTRATOR MODELS

1 only, Kitchenmaid Portable Dishwasher. Reg. 599.00. **Storewide Clearance** 499.00

1 only, Kitchenmaid Dishwasher and Sink Unit with tops. Reg. 695.00. **Storewide Clearance** 559.00

1 only, Republic Sink, 42" double bowl with tops. Reg. 161.95. **Storewide Clearance** 129.00

1 only, Republic Sink, 42" single bowl with top. Reg. 112.25. **Storewide Clearance** 89.00

1 only, General Electric Portable Dishwasher. Reg. 299.00. **Storewide Clearance** 229.00

1 only, Laundry Tub with top, white finish. Reg. 89.95. **Storewide Clearance** 69.00

REFRIGERATORS

FLOOR MODELS

1 only, Viking, 10 cu. ft., with across-top freezer, full-width crisper. Reg. 289.95. **Storewide Clearance** 259.95

1 only, Admiral 10 cu. ft. upright freezer. Reg. 299.95. **Storewide Clearance** 249.95

1 only, Frigidaire Cyclomatic, 12 cu. ft. (slightly marked). Reg. 514.95. **Storewide Clearance** 399.00

1 only, Leonard 10 cu. ft. refrigerator with zero freezer and automatic defrost. Reg. 419.95. **Storewide Clearance** 349.00

1 only, Frigidaire 1957, 12 cu. ft. "Sheer Look" model with freezer at the bottom. Reg. 699.00. **Storewide Clearance** 549.00

1 only, Philco 9.5 cu. ft. refrigerator. Reg. 339.95. **Storewide Clearance** 299.00

RANGES

1 only, Moffat 23-inch gas range. Reg. 269.95. **Storewide Clearance** 219.95

1 only, Moffat Roper gas range. Reg. 349.95. **Storewide Clearance** 299.95

1 only, Viking 40-inch electric range. Reg. 399.95. **Storewide Clearance** 359.95

1 only, McClary combination electric, coal and wood range. Reg. 395.00. **Storewide Clearance** 319.00

1 only, McClary combination gas, wood and coal range. Reg. 355.00. **Storewide Clearance** 299.00

1 only, Tappan copper tone, chromium-plated wall oven. Reg. 289.00. **Storewide Clearance** 219.00

1 only, Tappan Top Unit. Reg. 240.00. Stainless steel. **Storewide Clearance,** 199.00
EATON'S—Major Appliances, Main Floor, House Furnishings Building

HARDWARE

Boxwood Rules, 2-ft. rule. **Storewide Clearance,** each 99c
3-ft. rule, each 1.09

Spray Tank, 2½-gallon capacity. Sprays garden, trees, shrubs, etc. **Storewide Clearance,** each 8.99

¼-Inch Electric Drill Kit, drills, grinds, polishes, saws, etc. **Storewide Clearance,** each 37.88

Record Chain Vise, ⅛-inch to 2 ins. **Storewide Clearance,** each 7.99

Expansion Bit, size ⅝-inch to 1½-inch. **Storewide Clearance,** each 2.19
Sizes 1-inch to 3-inch. **Special,** each 2.79

Screen Doors, size 2'10"x6'10". **Storewide Clearance,** each 4.99
EATON'S—Hardware, Lower Main Floor

Sona Teapot, aluminum with chromium-plated finish. Six-cup size. **Storewide Clearance,** each 1.79

24-Ft. Extension Ladder, complete with approved and tested rope and pulley. **Storewide Clearance,** each 19.99

Mitt Mop of durable tufted cotton; mitt removes for easy washing. **Storewide Clearance,** each 2.29

Ironing Board, perforated top, enamelled finish; adjusts to several positions. Slightly marked. **Storewide Clearance,** each 8.99

Garbage Can, galvanized sheet metal with cover. Standard size. 18 only. **Storewide Clearance,** each 4.98

Revolving Spice Rack, rubber-coated to protect china; holds eight spices. **Storewide Clearance,** each 89c

Clothes Hamper, smart coloured tops, natural bottoms . . . Shop early, as supply is limited. **Storewide Clearance,** each 6.89

Canister Sets, imported from Italy. Three pieces marked sugar, tea and coffee. Spun aluminum finish. **Storewide Clearance,** set 99c

Kitchen Set, matches above canister set . . . Contains salt, pepper and grease jar. **Storewide Clearance,** 3 pieces 69c

Juice Containers, plastic with hinged pouring spout. Wonderful for pancake or waffle batter. **Storewide Clearance** 2 for 89c

Waterless Cookware of cast aluminum.
12 only, 3-quart covered saucepans. **Special,** each 5.99
11 only, 10-inch frypans. **Special,** each 3.99
8 only, 8-inch frypans. **Special,** each 2.99

Percolator, popular 4-cup size, of gleaming Duro aluminum. **Storewide Clearance,** each 1.79

Carving Boards, chromium-plated, adjustable spiked clamp. Juice spikes keep roast from sliding. 12 only. **Storewide Clearance,** each 3.49

Galvanized Washtub, has two side handles, hand-dipped in molten zinc finish. **Storewide Clearance,** each 3.39

Fowl Scissors, sturdy construction, features bottle opener on handle. Comes apart for easy handling. **Storewide Clearance,** pair 49c

Chafing Dish, wonderful for entertaining indoors or out. **Storewide Clearance,** each 3.89

Saucepan, covered, 6½-pint size. Gleaming polished aluminum finish. **Storewide Clearance,** each 1.79
EATON'S—Housewares, Lower Main Floor

DRAPERIES

Ready-Made Slip Covers, printed barkcloth in attractive patterns. Fit chesterfield only. Limited quantity. **Storewide Clearance,** each 22.75

Cottage Sets, include one pair 22x45 and one pair size 17x34, sash and tie-backs. White with blue, yellow, red or green pattern. **Storewide Clearance,** set 3.95

Homespun Drapes, natural coloured homespun drapes, single width. **Storewide Clearance,** pair 9.75

Fabric Remnants, in lengths up to 8 yards. Suitable for drapes, slip covers, cushion covers, etc. **Storewide Clearance,** yard 35c to 7.99
EATON'S—Draperies, Second Floor, House Furnishings Building

It Pays to Shop at EATON'S

Store Hours: 9 a.m. to 5.30 p.m. daily. Friday, 9 a.m. to 9 p.m.
Phone 2-7141 or Toll-Free Zenith 6100

THE T. EATON Co CANADA LIMITED

EATON'S Open All Day WEDNESDAY

Shop DOWNTOWN 'til 5.30

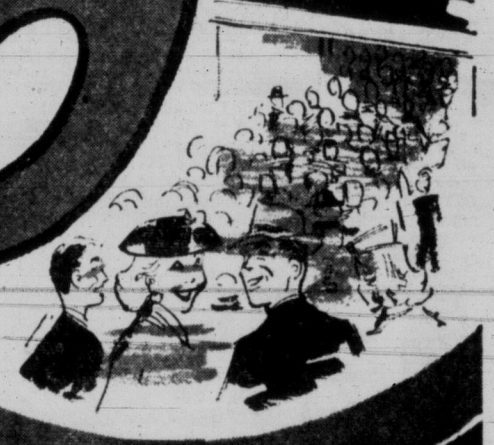

More and More Victorians are Shopping at EATON'S! Open All Day Wednesday . . . Shown on This Page are Extra Special Values for Wise Wednesday Shoppers!

Remington Record Sale

3 RECORDS FOR 4.99

Stock your Record Library at "Record" Savings!

Special

These are the "staples" of a music lover's library—the classical and semi-classical works you've always admired, recorded for you to enjoy now and through the years. **12" Hi-Fi LP records—all new releases—all best sellers!** Here's an idea of what you can choose from— symphonies and concertos by Beethoven, Tchaikovsky, Dvorak and Brahms—operas by Puccini and Verdi—major works by modern composers—music from the Broadway stage. Buy Several — Save!

EATON'S—Music Centre, Main Floor, House Furnishings Building, Phone 2-7141

Choose from
- Classical
- Semi-Classical
- Broadway Hits

1 o'Clock Specials

On Sale 1 p.m. to 2 p.m.
If Quantities Last
Please, No Telephone or Mail Orders

Special Savings Wednesday!

Boxed Christmas Cards

Half Price

Choose Your Needs Now!

Shop early Wednesday and take advantage of our Christmas in August specials. Choose from the assortment listed below:

Religious Christmas Cards, 21 to box. Special, **50¢**

King Shape Cards, 25 to box. Special, **49¢**

Elegant Gold-Tone Christmas Cards, 12 to box. Special, **49¢**

Peerless Assortment of Greeting Cards, 21 to box. Special, **49¢**

Cheerily Yours, 21 to box. Special, **49¢**

Other Boxes. Special, **29¢** to **1.00**

EATON'S—Stationery, Main Floor, Phone 2-7141

Smart Styles . . . Lovely Fabrics!

Summer Dresses

Half Price

Shop Early for Best Selection!

Add at least one of these smart styles to your wardrobe! Morning, afternoon or after-five fashions in this group. Fabrics include cottons, silks and wonder fabrics in gay prints or plain shades. Sizes include junior, misses' and half sizes.

SPECIAL 7.47 to 29.97

EATON'S—Dresses, Second Floor, Phone 2-7141

On Display Thursday

Children's Painting in the Park Exhibit

Paintings by Victoria Children, ages 6 to 16.

Displayed by EATON'S in co-operation with Federation of Canadian Artists.

EATON'S—No. 6 Window View Street

Enjoy a Delicious Meal
Between 11.30 a.m. and 2.30 p.m.

In the Victoria Room

Pot Roast of Beef
Natural Gravy
Mashed Potatoes Mixed Vegetables
Roll and Butter
Ice Cream
Tea or Coffee

Special, **1.00**

EATON'S—Victoria Room, Fourth Floor

In the Snack Bar

Roast Stuffed Shoulder of Pork
Brown Gravy, Applesauce
Mashed Potatoes
Fresh Frosted Green Peas
Bread and Butter

Special, **55c**

EATON'S—Snack Bar, Lower Main Floor

Buy Wednesday and Save

Clearance of

Summer Furniture

Choose several pieces of this fine outdoor summer furniture now and enjoy it during the warm weeks to come. Below are listed just a few of the many special values.

Lawn Swings Reg. 84.50. Special **49.99**

Hammocks Reg. 29.95. Special, **14.99**

Umbrellas Reg. 59.50. Special, **39.00**

Cane Chairs Reg. 4.95 Special, **2.95**

Folding Aluminum Chairs Reg. 10.49. Special, **6.49**

EATON'S—Furniture, Second Floor, House Furnishings Building, Phone 2-7141

Special Clearance of

Transistor Radios

Choose one of these dependable transistor radios for your own use or for a gift. Shop early Wednesday and save!

Sony 7-Transistor in beautifully finished wood case. Reg. 99.50. Special, **89.50**

Sony 'Pocket 6' Gendis transistor portable radio. Reg. 69.95. Special, **54.95**

Sylvania Transistor, Thunderbird. Reg. 79.95. Special, **64.95**

R.C.A. Pocket Model. Reg. 49.95. Special, **37.95**

EATON'S—Music Centre, Main Floor, House Furnishings Building, Phone 2-7141

Nylons

Quality Twin Thread

Choose several pairs of these lovely twin-thread, gossamer sheer nylons. Shades of candy pink and spice with fashion-right tone-on-tone heels . . . Sizes 8½ to 11, in medium lengths only.

Special, pair **69¢**

2 pairs 1.31

EATON'S—Hosiery, Main Floor, Phone 2-7141

Polo Shirts

Priced for Quick Clearance!

Hurry down Wednesday — choose one or more of these easy-washing "Sanforized" polo shirts. They are grouped to clear—you save dollars on your clothing budget! Styled with short sleeves, gaucho or Ivy League collars, in plain or fancy knit cotton. Various colours in Ivy League stripes. Sizes small, medium large and extra large.

Special, each **2.99**

EATON'S—Men's Wear, Main Floor Phone 2-7141

Special Purchase
First Quality

Nylons

You'll want to take advantage of this special low price to choose several pairs of these lovely nylons by a famous maker. 60-gauge, 15-denier with dark seams. Sizes 9 to 11 in medium lengths only.

Special, pair **59¢**

EATON'S—Hosiery, Main Floor, Phone 2-7141

Cotton Maternity Dresses

Ordinarily 4.99

Smartly styled butcher-boy smock of checked cotton, with white pique Peter Pan collar, and braided trim. Completing the outfit is a matching skirt in a solid colour. Available in beige, brown, blue, navy combinations. Broken size range. 1 o'Clock Special, each **2.99**

EATON'S—Lingerie, Second Floor

Boys' Sport Shirts

Ordinarily 1.33

"Sanforized", white cotton short sleeved sport shirts. Made with button front, one pocket, and full-cut for comfortable fit. Available in sizes 6 to 16. 1 o'Clock Special, each **99c**

EATON'S—Boys' Wear, Third Floor

Canvas Play Shoes

Summer Clearance

Oddments of oxford and strap play shoes for children. These sturdy, rubber soled canvas shoes are fine for end of the summer beach wear, or fall play shoes. Broken size range. 1 o'Clock Special, pair **99c**

EATON'S—Family Shoe Centre, Second Floor

Bath Towels

Ordinarily 1.69

Luxurious, heavy loop Cannon towels. These shrinkproof, Nylon and *Dacron edged towels come in white, or shades of pink, blue, green, yellow and rose. Approximate size, 22"x44". Limit, six to a customer. 1 o'Clock Special, each **99c**

EATON'S—Household Linens, Third Floor

*DuPont's trademark.

Men's Socks

Travellers Samples

Men's regular and ankle length socks in a variety of textures and colours. Size 11 only. This group includes a few pair of stretch socks to fit sizes 10 to 12. 1 o'Clock Special, pair **89c** 2 pairs 1.69

EATON'S—Hosiery, Main Floor

Breakfast Sets—½ Price!

Reg. 7.95

Attractive, 20-piece breakfast sets in the "Ming Tree" design by Johnson Brothers. The set consists of 4 cups and saucers, 4 bread and butter plates, 4 breakfast plates, and 4 cereal bowls. 35 sets only. 1 o'Clock Special, set **3.97**

EATON'S—China, Main Floor, House Furnishings Building

TV Nut Mix

Reg. 1.00 pound

For a real taste treat try this delicious mixture of peanuts, cashews, almonds, and brazils. Good for late evening TV treats, before-meal appetizers, or just plain eating! 1 o'Clock Special, pound **49c**

EATON'S—Candy, Main Floor

Millinery Oddments

For quality fabrics in a variety of summer shades and shapes, be sure to shop Wednesday at one, in our Millinery Department. Stylish, flattering summer hats at low, budget saving prices. 1 o'Clock Special, each **2.00**

EATON'S—Millinery, Second Floor

Girls' Pedal Pushers

Popular, practical poplin pedal pushers in colours of red, grey, black and turquoise. Sizes 3, 4, 5 and 6 only. Reduced for quick selling. 1 o'Clock Special, pair **79c**

EATON'S—Children's Wear, Third Floor

See Back of Page for More EATON News

Store Hours: 9 a.m. to 5.30 p.m. daily. Friday, 9 a.m. to 9 p.m.
Phone 2-7141 or Toll-Free Zenith 6100

THE T. EATON Co CANADA LIMITED

Weather: Cloudy With Showers
Details on Page 5

Victoria Daily Times

The Home Paper
TELEPHONE 2-3131
Circulation (to 8 p.m.) ____2-3131
Classified (to 8 p.m.) ____2-3131

VOL. 124, No. 189 — VICTORIA, B.C., TUESDAY, AUGUST 13, 1957—24 PAGES — PRICE: 10 CENTS SATURDAY 15 CENTS

AS ONE JIMMY TO ANOTHER . . .

Former welterweight champ Jimmy McLarnin and son, "Young Jimmy," four, ham it up during visit to city as indulgent females in family look on; left to right, daughter Jean, wife Lillian, daughters Ellen and Nancy. Ex-champ is now prosperous businessman. (See story, Page 13).—(Times Photo.)

Rioting Poles Defy Armed Gov't Forces

RUSS FLATLY REJECT WEST ARMS PROPOSALS

LONDON (UP)—The Soviet delegate flatly rejected a Western offer for manpower cuts linked to settlement of East-West issues and ignored the West's new plan for open skies inspection at today's five-power disarmament conference meeting.

The unexpected stand by Soviet Deputy Foreign Minister Valerian Zorin was the first major Russian policy statement since Secretary of State John Foster Dulles appealed two weeks ago for a break-through in the current stalemate of the arms parley.

COUNTER-SPY

Former movie producer Boris Morros has been subpoenaed by the Senate internal security subcommittee to identify the "prominent American woman" he says exposed him to the Russians as U.S. undercover agent. (See story page 21.)

Red Rulers Braced For Open Revolt

LODZ, Poland (UP)—The government rushed police reinforcements today from Warsaw to Lodz, Poland's second largest city, where a sitdown streetcar strike threatened to touch off a new wave of "bread and freedom" riots.

After dangerous clashes Monday, striking street car workers had barricaded themselves in the city's two biggest trolley terminals. They vowed they would not come out until their wage demands are met.

The situation was tense and ugly.

Militiamen (police) armed with pistols and clubs surrounded the two depots, and police radio cars swarmed in the streets. The licence plates of the prowl cars showed that many of them had moved in from the capital.

Street car traffic halted completely. Army trucks shuttled along the main trolley routes providing substitute transportation for stranded wayfarers.

The truck drivers were the only troops in evidence in the city early today.

Army Chiefs Assigned for Emergency

(Rumors circulating in Warsaw said Communist leader Wladyslaw Gomulka has assigned Gen. Komar, chief of internal security, and Gen. Jan Frey-Bielicki, commander of the air force, to deal with "any emergency.")

The 600 strikers holding out in the vast Dambrowski depot sent word that they would not bulge from their stronghold, but were willing to have a delegation of 50 men meet with local government minister Stanislaw Sroka. Monday, the strikers refused to send a delegation because they feared its members would be arrested. But they apparently hoped to avert this today through sheer size of the delegation.

The walkout was the most serious defiance of Communist authority since the freedom riots at Poznan. These bloody riots brought a "liberalized" regime to Poland and significant concessions to workers and other citizens.

Communist leader Wladyslaw Gomulka ordered in the troops and secret police when it became apparent new violence might flare in Lodz, Poland's second biggest city and its main textile centre.

Workers, especially women, were angered after reading today's newspapers which called the strikers "hooligans" and accused them of attacking police with clubs.

The strikers said the stories in the newspapers Aziennik Lodzki and Glos Robotniczi were "lies" and that the militia with fixed bayonets attacked them with tear gas in Monday's rioting.

The strikers said five women were hospitalized after one clash.

They reported the trouble started when police and a party of Communist party activists boarded one trolley and tried to get it moving. The strikers threw them off and the militia moved in.

Swamp Buries Clues to Crash

ISSOUDUN, Que. (CP)—The muddy soil of a swamp today still concealed the bodies of 78 of the 79 victims of Canada's worst air disaster—the crash of a Maritime Central Airways DC-4 near here Sunday.

It appears the fuselage and many bodies are beneath a layer of muddy soil in a crater created by the crash.

Lieut. Martin Healey of provincial police said today all the water has been pumped out of the crater and that digging into the muddy soil would start this afternoon.

"The pumps installed at the crater worked all night and it has been emptied, but there is no sign of any of the 78 bodies or of any plane debris."

The body of a baby—one of three aboard the plane—was recovered Sunday night.

Deputy Attorney-General Cantin of Quebec arrived on the scene this morning and said the provincial government has decided to assume temporarily all expenses involved in the operation.

The plane, bound for Toronto from London when it crashed, carried 73 passengers and a crew of six.

Crews of provincial policemen plodded through ankle-deep mud in the swamp collecting bits of clothing and personal effects. One of the articles turned up was the passport of Anne-Marie Harvey of Moncton, N.B., one of two stewardesses aboard the plane.

Police maintained a tight cordon around the crash scene to prevent souvenir hunters from carrying off bits of the plane needed to help investigators find the cause of the crash.

Besides the baby's body, only a few hands and feet were left above the surface of the sodden swamp near this community 15 miles southwest of Quebec City. These were placed in boxes and taken to the provincial police morgue in Quebec City.

Gordon Rayner of Moncton, N.B., chief inspector for MCA, inspected the wreckage and said "there must have been a terrific explosion when the plane hit the ground." Both Rayner and managing director C. F. Burke of Charlottetown said they had no idea what caused the crash.

Among the personal effects, police found the diary of Barbara Brebner of Islington, Ont., who died in the wreck. She had recorded the first days of her holiday in Britain.

Searchers also found a wrist watch with the hands stopped at 2.15.

INQUIRY PLANNED

In Ottawa, it was reported a public inquiry likely will be held. Transport Minister Hees talked with aides by telephone from Jasper, Alta. He is due at his Ottawa office Thursday.

Commenting on theories as to the cause of the crash one airline executive said there is no conclusive evidence that lightning has ever caused a plane crash though in 1940 it could not be determined whether the wreck of a Pennsylvania Central Line aircraft was caused by a lightning bolt or temporary blinding of the pilot by a lightning flash.

Oman Rebels Threaten to Call Russ

BAHREIN, Persian Gulf (UP) — A thousand Bedouins from nine tribes loyal to the Sultan of Muscat and Oman moved in from the hills today like conquerors to take over territory wrested from rebel forces in the nearly ended war.

In Cairo, meanwhile, Shiek al Hartthy, spokesman for the Imam said the Oman rebels would ally themselves with Russia if the United Nations fails them. Monday, the Arab League political committee decided to ask for a UN Security Council meeting on "British aggression in Oman."

The Sultan's troops were reported advancing from the east and west into the heart of rebel territory where only two forts are still flying the flag of the rebel Iman of Oman. They were Tanuf and Jabrin, some 20 miles west of Nizwa.

BLOOD DRIVE UNDER WAY WITH RUSH

The "Mayor's Drive" for blood donations to the district Red Cross got under way with a flurry at 1.30 p.m. today.

First to register, even before doors were officially opened, was Saanich Reeve Arthur Ash. He had earlier called Saanich residents to support the drive.

Mayor Percy Scurrah, who sponsors the two-day clinic to bolster dwindling hospital blood banks, has challenged Vancouver and New Westminster residents in a contest to see which city will give most blood per 1,000 citizens.

Tags will be issued to all donors who attend the clinic today and Wednesday between 1.30 and 4.30 p.m. and 7 and 9.30 p.m.

Weather Foils Alpine Rescue

CHAMONIX, France (Reuters)—Rescue teams today were held up by strong winds and cloudy skies from starting a search for at least eight climbers missing around 15,767-foot Mount Blanc, Europe's highest peak.

Sales Tax Cut Main Plank For Liberals in By-Election

Accepting nomination in Burnaby, provincial Liberal Leader Arthur Laing Monday night laid down a 16-point party platform for the three by-elections Sept. 9.

Highlight of the platform is a demand for an immediate reduction of the provincial sales tax from 5 to 4 per cent.

Mr. Laing also said the sales tax should be further reduced to 3 per cent when federal health insurance becomes effective within the next year or two.

Backing his tax-cut demand, Mr. Laing said:

"For the year ending March 31, 1957, the premier announced an operating surplus of $38,000,000, or almost 15 per cent overtaxation.

"This extra purchasing power should be returned to the individual now. Most people need it."

The federal health insurance scheme will save B.C. $16,000,000 annually, but will require additional federal taxation, Mr. Laing said.

CHARGED TWICE

Without a reduction in the provincial tax "we would be charged twice for the same service," Mr. Laing said.

These are the other platform planks listed by Mr. Laing:

Removal of all tolls from bridges and ferries.

Exemption of home building materials, meals and essential clothing from the sales tax.

Reduction of the passenger car licence to $10.

Removal of the tax on fuel oil.

Repeal of the Mineral Tax Act.

Payment of the full provincial bonus of $20 to all qualified old age pensioners.

Extension of hospital insurance to cover diagnostic outpatient and chronic care, and construction of chronic hospitals.

Full arbitration rights for civil servants.

Provision of an appeal board under the Workmen's Compensation Act.

Payment of full municipal taxes on provincial government property.

Revision of the new Municipal Act in accordance with recommendation of the Union of B.C. Municipalities.

Protection of prospectors by re-establishing Crown-granted mineral claims.

Implementing of provincial subsidies on feed grains, as provided for by statute.

Cutting of upset stumpage rates on timber by 25 per cent.

COLUMBIA POLICY

Mr. Laing also made a statement of Liberal policy on development of the Columbia River hydro potential.

He called for an end to the "temerity and uncertainty that surrounds our treatment of Columbia River power."

The Liberal leader criticized Premier Bennett for not accepting the federal offer of assistance for a public project on the Columbia.

"Instead he (the premier) countered with a proposal that appear like a Kaiser deal on a gigantic and all embracing scale," Mr. Laing said.

"The advantages of public power are obvious," the Liberal leader said.

UNITY

Mr. Laing called for "complete unity" by the province with the federal government in its negotiations with the U.S. on downstream benefits.

The provincial government should also issue a policy statement "that it favors public development of the Columbia with full retention of all Canadian-produced power, and return of downstream benefits in power, not cash," he said.

Calling for removal of tolls, Mr. Laing said "taxing the Queen's Highway or its connecting links is a retrograde step."

NO INJUSTICE

Because the toll bridges are dispersed all over the province, there would be no injustice in cancelling the tolls forthwith and incorporating bonds in the direct debt structure of the province, he said.

"It's debt anyway, so let's clean up our bookkeeping and properly classify it."

Mr. Laing said "irreparable damage" had been done to the B.C. mining industry by the Mineral Tax Act passed at the spring session of the legislature.

The Liberal leader said the province should profit from the "extraordinary action" of its civil servants who voted in favor of strike action to back up demands.

"We believe govenment should enjoy a no-strike pledge from civil servants," Mr. Laing said.

ARBITRATION

"But there must be a quid pro quo, and it must provide independent arbitration procedure agreed to beforehand by both sides.

"It must be a permanent arrangement and should encompass job classification, protection in promotion based on ability, as well as salary and working condtions."

St. Laurent, Aides Plan New Strategy

OTTAWA (CP) — Former Prime Minister St. Laurent today began confidential talks with members of his defeated cabinet.

It was understood he mapped out new strategy and programs that may be used by the Liberals in attempts to regain power in the next general election.

The meeting, expected to continue for two days, opened in National Liberal Federation headquarters. Only those who had been cabinet members were admitted. But federation officers were told to stand by, possibly to be called into discussions later in the day.

The talks were shrouded in secrecy but those close to the Liberal hierarchy said that, by the way the 75-year-old party leader spoke, Mr. St. Laurent appeared to have no intention of planning any early retirement. He may disclose some of his plans at a press conference likely to be held Wednesday at the close of the meetings.

Eleven former cabinet ministers — some successful and others defeated in the June 10 vote—were reported to have attended the meeting. Included were Lester Pearson, former external affairs minister, who likely would be a strong contender for the leadership if Mr. St. Laurent should step down.

Others attending and their former portfolios: James Gardiner, agriculture; J. W. Pickersgill, immigration; Lionel Chevrier, privy council president; Walter Harris, finance; Paul Martin, health; George Marler, transport; Stuart Garson, justice; Paul Hellyer, associate defence; Jean Lesage, northern affairs; Hugues Lapointe, veterans affairs.

Four of these, Mr. Harris, Mr. Garson, Mr. Hellyer and Mr. Lapointe, lost their seats June 10.

IT'S TOO COLD

Strait Whips Conqueror Of Channel

Juan de Fuca Strait is at least twice as tough as the English channel, 32-year-old Quebec swimmer Jacques Amyot decided today after a brief but chilly attempt from Ediz Hook, Port Angeles.

He plunged in at 8 a.m., climbed out, shivering, at 9.50 a.m.

It will be his last attempt.

Interviewed at McKay-Cormack dock, where the escort boat landed him, Amyot said: "I would rather swim the English channel twice than the Strait once. It was too cold."

And he added "I won't try it again."

His trainer, Raymond Roy, said water temperature was 49. "He started out at 52 strokes to the minute, and after an hour said 'I'm going to make it.'"

At which pointed Aymot, grinning, interrupted. "And after two hours, I said 'I quit.'"

Distance covered before the attempt was abandoned was about three miles.

IDOLS DRAWN INTO LIBEL TRIAL

Gable, O'Hara Had 'Affairs' Ex-Editor, Call Girl Testify

(From Times News Services)

LOS ANGELES — Actress Francesca de Scaffa once said she had an affair with Clark Gable in order to get information for an article, says a witness at the Confidential magazine libel trial, but Gable denies even knowing the actress.

On the Hawaiian island of Maui, Gable said Monday night about testimony concerning the purported affair: "I think I would remember that, but to my knowledge I never met the lady in my life."

Howard Rushmore, former Confidential editor, testified Monday that Miss de Scaffa, former wife of actor Bruce Cabot, told him she had the affair with Gable. At the time, Rushmore said, she was gathering information for a story on Josephine Dillion, a drama coach to whom Gable was married from 1924 to 1930.

Rushmore had testified earlier that Miss de Scaffa, whom he identified as Confidential's chief source of information in Hollywood, had told him she would be willing to have affairs with movie stars to get material for stories. Rushmore said he had no knowledge of her purported affair with Gable other than what she had told him.

Miss de Scaffa, who is under indictment in this case, is in Mexico.

Names prominent not only in movie circles but international affairs dropped like leaves at the trial Monday, and indications were this was only the start.

Russmore said he had wanted to write a story about Mrs. Franklin D. Roosevelt, but was overruled by publisher Robert Harrison because it wouldn't be "politically wise" to publish it.

Rushmore said he and Harrison had many discussions about whether their stories would hurt Hollywood personalities.

"Harrison said the main object was to sell magazines," Rushmore said, "and it wasn't within our province to determine whether it hurts people. He told me in effect that if the truth hurts, that's it."

Lester Grady, a former editor of "Whisper," told the jury under prosecution questioning that affadavits—some of them from New York and Hollywood call girls—were used in the preparation of stories for the scandal publications.

One such affidavit he said was used to support a story on Miss O'Hara, a flame-haired Irish actress, and her alleged love-making in a theatre seat while the movie was showing. The story is part of the evidence listed by the prosecution in the original indictment.

Ronnie Quillan, a Hollywood call girl, was also on the stand.

"I was engaged in prostitution," Miss Quillan said by way of introduction to the jury.

"Mr. Harrison told me he primarily wanted stories concerning the sexual activities of members of the movie colony and the more lewd and lascivious the story, the more colorful for the magazine."

Miss Quillan, 41, but strikingly dressed in a white cotton tightly-fitted sheath dress, said she began serving as an informant for Confidential about March of 1954.

PRAYER FOR TODAY

Our Gracious Heavenly Father, we thank Thee for Thine infinite love in sending Thy Son to be the Savior of the world. We beseech Thee so to direct us by Thy Holy Spirit that we may grow continually in thankfulness toward Thee and be conformed to the likeness of Thy Son, Jesus Christ, our Lord. Amen.

See where th' Liberals want th' provincial sales tax lowered. An' how, may I ask, is th' Guv'mint goin' t' pay us our tax rebates if taxes are cut?

★ ★ ★

Ever'body wantin' t' build somethin' on top of a hill t' commemorate th' centennial. How about buildin' a nice paved path over th' hill—t' th' poorhouse?

★ ★ ★

May be summer but it ain't simmer.

CHIEF OF FREE MALAYA

Ruler-elect of Malayan states, Yang Di-Pertuan Besar, right, is seen on steps of King's House, Kuala Lampur, with Tengku Rahman, chief minister of the Malayan Federation, just prior to signing of independence pact with Britain. (AP Wirephoto.)

Index to Inside Pages

	Page
Vancouver Police Map Secret Plans to Fight Crime	2
Tighter Knot Joins East Germany With Soviet	2
Mass Strait Swim Boosted As Annual Summer Event	3
Ash Wants to Revamp Town Planning Group	3
Missing Boy Took Boat Trip	11

Ask The Times	13	Finance	22	Sports	8, 9
Bridge	16	Home Garden	5	Stott	5
Classified	16	Island Digest	11	Things To See	7
Comics	6	Penny Saver	14	Women	14, 15
Dr. Alvarez	5	Radio	18	Why Grow Old?	14
Entertainment	7	Roberts	13	Your Horoscope	20
Etiquette	14				

Tighter Knot Joins Germany With Soviets

BERLIN (UP) — Soviet Communist boss Nikita Khrushchev signed an agreement with East German leaders today to tighten Soviet-East German economic and political ties.

The East German radio said the agreement covered "further co-operation" between the two nations, "problems of the international workers movement," and other economic and political problems.

The broadcast said the agreement provided for "friendship, mutual aid, the strengthening of peace in Europe, and the welfare of the German people."

It was signed by Khrushchev, Soviet deputy premier Anastas Mikoyan, East German Premier Otto Grotewohl and East German Communist leader Walter Ulbricht.

The agreement was believed to promise Soviet political, military and economic support for East Germany, and to rule out any hopes of unification in the foreseeable future.

Khrushchev has made it plain since he arrived in East Berlin last Wednesday that Germany can be reunited only on Communist terms.

He rejected Western proposals for unity through free elections and said a unified Germany cannot be a member of the North Atlantic Treaty Organization.

It was considered certain the agreement indorsed the Stalinist leaders of East Germany and promised them Soviet aid if East Germans revolt against Red rule.

It was expected to blame the West for the split of Germany and to charge West German Chancellor Konrad Adenauer with aggressive aims.

The Communists cracked the whip over reluctant workers to give Khrushchev a rousing send-off before he left for home.

They drafted workers to gather at a mass rally in East Berlin's Marx-Engels Platz at 4 p.m. in hopes of marshalling a crowd of 250,000 to hear Khrushchev address a mass meeting.

Party underlings were ordered to attend. Special trains were sent to haul in crowds from suburbs for miles around the Communist capital.

As an extra added attraction, spectators who wait out the Soviet leader's exposition of his new "guns AND butter" line were promised a fireworks display.

Khrushchev may also give a preview of the "important agreements" he and local Communist leaders are scheduled to sign Wednesday.

Current indications are that the agreements will be no more than a reaffirmation of the Kremlin policy on Germany, rejecting free elections in the divided country and assuring the Red regime that Soviet soldiers will crush any new attempt at a Hungary-style revolt in East Germany.

Mrs. Johnson Rites Set Wednesday

Funeral service for Mrs. Marion Johnson, who was the wife of Oak Bay Coun. John V. Johnson, will be held at St. John's Church Wednesday at 3.15 p.m.

A well-known city clubwoman, Mrs. Johnson was the daughter of Mr. and Mrs. George Penketh, a pioneer family of Victoria. She had belonged to the Rotary Annes, the women's auxiliary of the YMCA and of the United Commercial Travellers.

Surviving are the widower, John, and a son, John Penketh, of 3118 Henderson.

Funeral procession will leave Hayward's Funeral Home at 3 p.m. for St. John's Church, where Canon George Biddle will officiate. Mrs. Johnson was associated with the church for 63 years.

Cremation will follow the service.

WEATHER HALTS NUCLEAR TEST

LAS VEGAS, Nev. (UP)—The Atomic Energy Commission lost a battle with the weather early today and was forced to call the 15th postponement in the firing of its "Shasta" nuclear device.

The test was set for 5 a.m. PDT but less than an hour before the device was to be triggered atop a 500-foot tower scientists decided that wind conditions could carry fallout over populated areas near the Nevada proving grounds. The AEC will try again at the same time Wednesday.

VANCOUVER ENTRIES

FIRST RACE — $1,050, for three-year-olds and up, six furlongs.
Firps Hope (Dixon) 117
Ka-Van (Marsh) 112
Patsy Mahone (Fugate) 105
Ipaki (Tranchina) 117
Skagit Prince (Brown) 122
Misty Cara (Arterburn) 105
Lulu Queen (Coppernoll) 112
Rely (Broomfield) 110
Somworth (Leonard) 107
Novell (no boy) 107
Also eligible—
Pull Thru (Copernoll) 117
Royal Drive (Terry) 112
Act Quick (Ulrich) 110
Wee Chief (Richardson) 110

SECOND RACE—$1,050, for three-year-olds and up foaled in Canada, six furlongs.
Kellsboro Sue (Howe) 110
Lord Glenlivet (Prey) 120
Lavender Belle (Leonard) 110
Beau Chavel (Brown) 120
Cocos (Arterburn) 120
Plovers Call (Broomfield) 120
Buckos Best (Marsh) 120
Marvern Jr. (Williams) 120
Joe H. (Fugate) 120
Lord Onslaught (Coppernoll) 120
Also eligible—
Harvester (Fugate) 120
High Cara (Howe) 110
Dainty Coleen (Prey) 115
Mighty Gene (Arterburn) 120
Temulac Boy (Dixon) 120
Hookhanger (Sivewright) 115
Nanco (no boy) 115
Skylumo (Dixon) 115
Militant (no boy) 120
No Tear (Ulrich) 115
His Cameo (Richardson) 110

THIRD RACE — $1,050, for four-year-olds and up, mile and seventy yards:
Babine (Ulrich) 101
Penny Peeble (Pederson) 108
Ikeanrun (Tranchina) 118
Broatend (Leonard) 110
Times Scarce (Williams) 111
Con Brio (Richardson) 113
Barts Rock (Prey) 120
Whose Horse (Dixon) 118
Hindu Fleet (Coppernoll) 115

FOURTH RACE—$1,050, for four-year-olds and up, mile and seventy yards.
Big Al (Terry) 110
Capt. Scott (Prey) 113
Johnny O'Herron (Brown) 118
Celebrated (William) 111
Inveresk (Ventrella) 117
Ricky J. (Broomfield) 115
Gels Flyer (Tranchina) 118
Kathy Fin (Howe) 107
Valentine Joe (Leonard) 106
Pebble-Ling (Sivewright) 115

FIFTH RACE—$1,100, for four-year-olds and up, six furlongs:
Chief Mathias (no boy) 114
Spee Damion (Tranchina) 118
Flying Flute (no boy) 116
Gollywod (Pederson) 123
Als Last (Williams) 112
War Contract (Dixon) 116
Victoriata (Ulrich) 111
Ripless (Prey) 119

SIXTH RACE—$1,100, for three-year-olds and up, six furlongs:
Corn Stalk (Prey) 117
Rim Rock (Dixon) 113
Mannie K. (Marsh) 119
Our Butch (Fugate) 110
Mabe Mike (R. Williams) 114
Master Plan (Coppernoll) 115
Merry Chase (Brown) 108

SEVENTH RACE—$1,300, for three-year-olds and up foaled in Canada, one mile and 70 yards:
Li-G-Bo (Prey) 111
Avondale (no boy) 109
Kronje (R. Williams) 116
Princes Street (Coppernoll) 116
T Drive (Ulrich) 117
Beau Sierra (no boy) 112
Simonstown (Richardson) 112
Porters Pebble (Fugate) 118
A-Sir Fleetway (Marsh) 114
A-Royal Journey (no boy) 110
A-Entry.

EIGHTH RACE—$1,050, for three-year olds and up, six furlongs:
Imponderable (Marsh) 114
Sid P. (Brown) 119
Ten Buttons (R. Williams) 114
George Did (Dixon) 119
Grandpa Sam (Burton) 122
Railworker (Ulrich) 119
Emulous (Broomfield) 114
No Home (Richardson) 114
Pays Hope (Coppernoll) 110
Agens May (Arterburn) 109
Also eligible—
Grentex (Gibson) 112
His Jack (Leonard) 109

SUB RACE—$1,050, for four-year-olds and up, about mile and one-sixteenth:
Honeybill (R. Williams) 120
Final Cross (Ulrich) 120
First Rail (Tranchina) 120
Vulvette (Prey) 118
Lazy Joe (Brown) 120
Noon Gold (Marsh) 118
My Lands (R. Williams) 115
Wheatlander (Dixon) 120
Devan (Coppernoll) 120
Luck Stone (Richardson) 120
Also eligible—
Kentilla (Sivewright) 115
First post—4.30.

LEARNING BY MISTAKES is credited by financier Bernard Baruch with making him multi-millionaire. Baruch says he went into Wall Street as a $3-a-week office boy and came out a millionaire by making his "full quota" of errors and learning from them.

British Warn Mid-East Red Testing Ground

LONDON (UP) — Diplomatic officials warned today that Soviet Russia is fast turning the strategic Middle East into a new "testing centre" in the great power conflict.

This conclusion stemmed from the disquieting Red arms buildup in the area, which is currently being stepped up anew by Moscow under agreements with Arab nations.

Coinciding with the arms buildup is a stepped-up anti-Israel campaign in which members of the Supreme Soviet now are reported to have joined.

Latest reports reaching London claim that Red arms thus far delivered to Egypt and Syria by far exceed the present needs of their respective armies.

A further disquieting factor is that the arms are not only of a defense nature.

Further arms deliveries were believed to have been negotiated between Syria and Russia in last week's Moscow arrangements.

An impending review of the Cairo-Prague "trade accord" also was expected to provide for more weapons for Egypt in the near future.

Moreover, Russia has begun to increase the flow of naval units to Arab nations, including torpedo foat flotillas and long-range submarines which experts feared would adversely affect the naval balance in the Eastern Mediterranean.

FERRIES KEPT BUSY

KELOWNA — Ferries carried 27,907 passengers and 19,405 vehicles in 535 trips across Okanagan Lake during the four days of the annual regatta here last week, highways department officials said Monday.

Militia as CD Force Feared by Officers

OTTAWA (CP)—Some militia commanders contend the defence department is trying to convert the 40,000-man reserve army into a civil defence organization.

They say a conversion is being attempted in an "undercover" manner to prevent a furore in the militia and political repercussions.

Defence department officials say the only directive on the matter instructs militia units to pay attention to civil defence.

This in itself, some militia commanders argue, is the handwriting on the wall for the reserve army in its present form. They are strenuously opposed to the militia giving up its present role though willing to take on some civil defence tasks.

They say the militia, if it ever becomes a full-fledged civil defence organization, will lose members right and left. The reserve already is down to 40,845, nearly 7,000 less than its post-war peak in 1953 and smaller than in 1950, first year of the Korean War.

One senior militia commander put it this way:

No one knows whether another war would be fought with atomic or conventional weapons.

If it were fought with atomic weapons there would be little point in having a regular army, let alone a reserve, because there would be no time to reinforce the infantry brigade in West Germany.

However, if the war were of the conventional type the militia could again play its traditional role by forming the backbone of the citizen army with the regulars and training it.

There would not be as much time to train an army as there was in 1939 but with proper planning the wheels could be put in motion rapidly.

The commander said if the defence department works on the premise that Canada needs a regular army, then it should accept the projection of that policy—the need for a reserve army as well.

EGYPTOLOGIST HEAVILY FINED FOR SMUGGLING

CAIRO (UP) — American archaeologist Charles A. Muses was found guilty today of trying to smuggle antiquities out of Egypt and of illegal money dealings.

He received a suspended sentence of 13 months and was fined 19,000 pounds (about $58,539).

He pleaded innocent to both charges on grounds he was completely ignorant of Egyptian law. The prosecution asked 7 to 10 years' imprisonment and a fine.

Muses also faces trial before the Cairo Criminal Court on charges of possessing unlicensed firearms.

CONFESSION WITHDRAWN

Kidnapped, Tortured Says Egypt Suspect

CAIRO (CP)—A defendant in Egypt's trial of 13 men accused of plotting against President Nasser's government testified today that Egyptian army intelligence kidnapped him. He withdrew a confession he said he was forced to make.

The defendant is Abdel Hamid Islambouli, employee in the ministry of national guidance and one of five civilians on trial. He said the confession introduced by the prosecution in the indictment was made under "severe oppression and threats." Islambouli told the court:

"I was not arrested. I was kidnapped by Egyptian army intelligence."

Islambouli's confession had been one of the main bases for the prosecution's case against the 13 accused of conspiring to assassinate Nasser and his cabinet and overthrow the regime.

The defendants include two former cabinet ministers — Mohamed Salah el Din and Abdel Fattah Hassan — and retired Brig. Amhed Atef Nasser.

Islambouli almost broke down as he testified that he had been tortured by intelligence officers and prison authorities since he was interned April 22.

At one point the presiding judge of the six-man military tribunal, Maj.-Gen. Mohamed Fuad el Digwy, tried to prevent Islambouli from saying more about torture.

Islambouli said a glass of water was put before him but he was told he could not drink until he had confessed. Then he was told his wife had been arrested. He said he agreed to sign a confession on condition that his wife would not be touched and would be paid £20 ($57) a month.

The prosecutor read a letter which he said Islambouli wrote to his wife from jail, asking her to tell another defendant to deny his confession and say it had been made under torture.

False Teeth Often Have a Certain Odor!

Soak your plates in Polident daily to avoid "Denture Breath"

Polident is the specially designed cleanser that keeps false teeth—and breath — clean and fresh always. Follow these simple rules.

1. Never use a brush on them! Your dental plates are much softer than natural teeth. Brushing wears down fitting ridges so they get loose.

2. Never use soap or toothpaste! They can leave film which collects bacteria and food particles, a major cause of offensive "Denture Breath."

3. Use a soaking-type cleanser made for false teeth only . . . Polident! Polident is the denture cleanser recommended by more dentists than any other. No brushing, no handling of soapy plates that can slip and break. Polident gets where a brush can't reach. Best of all, Polident always leaves false teeth odor free. Get the world's largest selling denture cleanser, Polident, at your drug counter.

D-143

This advertisement is not published or displayed by the Liquor Control Board or by the Government of British Columbia

Reduce your

INCOME TAX

while you save for

RETIREMENT

Recent changes in the Income Tax Act now make it possible for many Canadians to obtain retirement pension annuities on much more favourable terms than before.

Within prescribed limits, contributions to a retirement savings plan are now deductible from your taxable income. Imperial Bank of Canada offers you a convenient method of making your annuity premium payments. Open a Savings Account at any branch of Imperial, and deposit regularly. On your direction, we will make the necessary premium payments to your Insurance Company, Trust Company, or other institution through which you have arranged your retirement plan.

Remember too . . . the money you deposit at Imperial will earn you interest while you save.

IMPERIAL

the **BANK** *that service built*

189-7

ACROSS THE PROVINCE

Police Map Secret Plans To Combat Winter Crime

(From CP Dispatches)

VANCOUVER — Officials of the city police force met Monday night to discuss secret plans they will use next winter to combat crime here.

The meeting was held in the home of Police Commissioner C. C. Merritt, V.C., and was attended by Chief Constable George Archer, Deputy Chief Ambrose, their executive officers and division commanders.

More meetings are planned by the group.

Deputy Chief Ambrose said: "Our plans are based on last year's experience. We had nearly 100 holdups then, and we had to put emergency plans into operation. This time we're not going to take any chances."

The plans were not announced, "for obvious reasons."

SHOT KILLS GIRL

POWELL RIVER—A 12-year-old girl, accidentally shot in the throat while playing with a number of other children at Westview, died in hospital here.

The victim was Barbara Lock, daughter of Mr. and Mrs. R. A. Lock of Westview, a suburb of Powell River.

She was playing with friends Sunday afternoon when a five-year-old boy went into his home and brought out a .22 calibre rifle. The weapon was passed around as the children examined it, when it suddenly went off, the bullet striking Barbara in the throat.

WOMAN DRIVER CHARGED

VANCOUVER—Criminal negligence charge against a woman who allegedly tried to run down two police constables will be heard in police court next Monday.

Anne McCormack, 34, was remanded for one week by Magistrate Oscar Orr. She did not plead to the charge.

She was arrested by traffic officers Ed Leask and Derek Trehearne late Saturday after a four-block stop-and-go chase.

INQUESTS ADJOURNED

KELOWNA — Inquests into the deaths of two men killed in separate automobile accidents Saturday were adjourned for two weeks after a coroner's jury viewed the bodies Monday.

Enquiry into the death of R. M. Warren, of Vancouver, killed at Westbank, will reopen Aug. 28. Inquest into the death of Mike Arecow, of Grand Forks, will be conducted Aug. 21.

FORMER BANKER DIES

VANCOUVER—Harry R. Extence, 67, former chief accountant of the Bank of Canada, died in North Vancouver General Hospital Monday afternoon.

STRIKE HALTS PROJECTS

VANCOUVER — Work on 16 construction projects came to a standstill Monday when 160 floorlayers went on strike over the date on which an agreed pay increase should become effective.

Work on the projects, which involve contracts estimated to be worth $5,000,000 and include additions to schools and an army housing scheme, was stopped by refusal of 600 other construction workers to cross picket lines set up by the floorlayers union.

First Aid for **CUTS BURNS, BRUISES**

Healing, soothing Dr. Chase's Ointment brings quick antiseptic relief. A safe home treatment for over 50 years. Keep a tin handy.

SOOTHING HEALING **DR. CHASE'S** Antiseptic OINTMENT

53-11

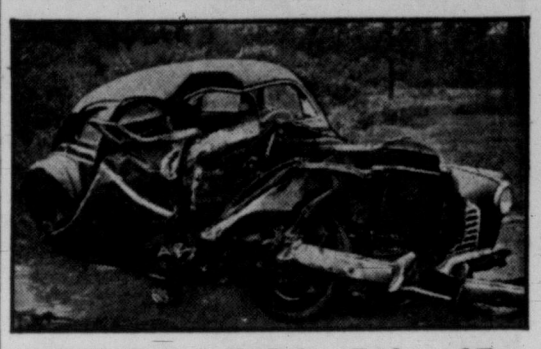

Head-On Smash-Up Takes Father of Two

Widow and Children Receive $10,000 on $5,000 Policy

On his way to spend the week with his family, a young businessman was the victim of a highway smash-up.

His death came only a few months after he took out a Confederation Life Policy for $5,000, with an Accidental Death & Dismemberment clause. He chose this policy because of its low cost Double Indemnity *guarantee* in case of accidental death.

It was a wise choice because Confederation Life promptly paid his widow *twice* the face value of the policy, $10,000 instead of $5,000. This substantial sum of money was a godsend to the bereaved family.

A $5,000 policy with Confederation's Accidental Death and Dismemberment Benefit pays:

- Liberal cash payments for non-fatal dismemberment accidents and
- $5,000 if you die from natural causes.
- $10,000 if you die by accident.
- $15,000 if you die by accident while a passenger in a commercial bus, taxi, street car, train, ship or commercial aircraft, or in a fire in a public building.

Confederation Life
ASSOCIATION

For Free Booklet, "New Accidental Death and Dismemberment Benefit" call:

C. C. ANNETT, C.L.U., Divisional Manager,
Imperial Bank Building

FOE

All members are requested to attend the funeral of our late Brother Thomas B. Rickinson. Services will take place at Sands Mortuary, Wednesday, August 14, at 4.00 p.m.

CHARLES S. SADLER, Secretary.

Holland-America Line

LATE SUMMER-FALL TRAVEL BULLETIN

A WELL-ROUNDED FLEET!
*Entirely air-conditioned · Stabilizing fins

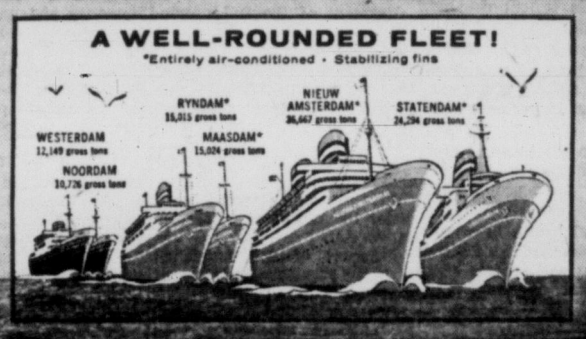

Accommodations available on these sailings for

ALL EUROPE
via Cobh†, Southampton, Le Havre, Rotterdam

FIRST CLASS
Nieuw Amsterdam • AUG. 30, SEPT. 20, OCT. 11
Maasdam • SEPT. 5, OCT. 1°, 28
Statendam • SEPT. 6†, 27, OCT. 18
Ryndam • OCT. 8†, NOV. 2†

CABIN CLASS
Nieuw Amsterdam • AUG. 30, SEPT. 20, OCT. 11

TOURIST CLASS
Nieuw Amsterdam • AUG. 30, SEPT. 20*, OCT. 11
Maasdam • SEPT. 5*, OCT. 1°, 28
Statendam • SEPT. 6†*, 27, OCT. 18
Ryndam • OCT. 8†, NOV. 2†

ONE CLASS
Direct to Rotterdam:
Noordam • SEPT. 7, OCT. 5, NOV. 2
Westerdam • SEPT. 21, OCT. 19, NOV. 23

*Waiting list.
†Calls at Cobh, Ireland.
°Calls at Vigo, Spain.
ALL SAILINGS FROM NEW YORK

Late Fall Cruises to the WEST INDIES

NIEUW AMSTERDAM—NOV. 1
to the Virgin Islands, St. Lucia, Trinidad, Curaçao, Haiti. Return to New York Nov. 14.
13 days—$350 up.

RYNDAM—NOV. 27
to the Virgin Islands, Dominica, Curaçao, Haiti. Return to New York Dec. 10.
13 days—$265 up.

STATENDAM—DEC. 10
to Haiti, Jamaica, Havana. Return to New York Dec. 19.
9½ days—$235 up.

Special CANADIAN Sailings
RYNDAM—SEPT. 10
From Montreal to Southampton, Le Havre, Rotterdam

MAASDAM—NOV. 22
From Halifax to Southampton and Rotterdam

Statendam Cruise
AROUND-THE-WORLD
Sailing Jan. 7, 1958
32,000 miles—110 days
Rates begin at $3200
Limited membership.

"IT'S GOOD TO BE ON A WELL-RUN SHIP"

SEE YOUR TRAVEL AGENT.
Holland-America Line
VANCOUVER OFFICE:
540 Burrard Street, Vancouver 1, B.C., Pacific 5431
Offices also in Montreal, Toronto and Winnipeg

Sail from MONTREAL direct to ROTTERDAM
Low fares. High standards of Dutch seamanship, cleanliness and traditional friendliness. Ample room for recreation and fun. Good, plentiful menu.
ZUIDERKRUIS OCT. 8 • GROOTE BEER NOV. 1
Directorate-General of Shipping (Ministerie van Verkeer en Waterstaat) The Hague, The Netherlands.
Holland-America Line, Agents.

Victoria Daily Times

VICTORIA, B.C., TUESDAY, AUGUST 13, 1957 13

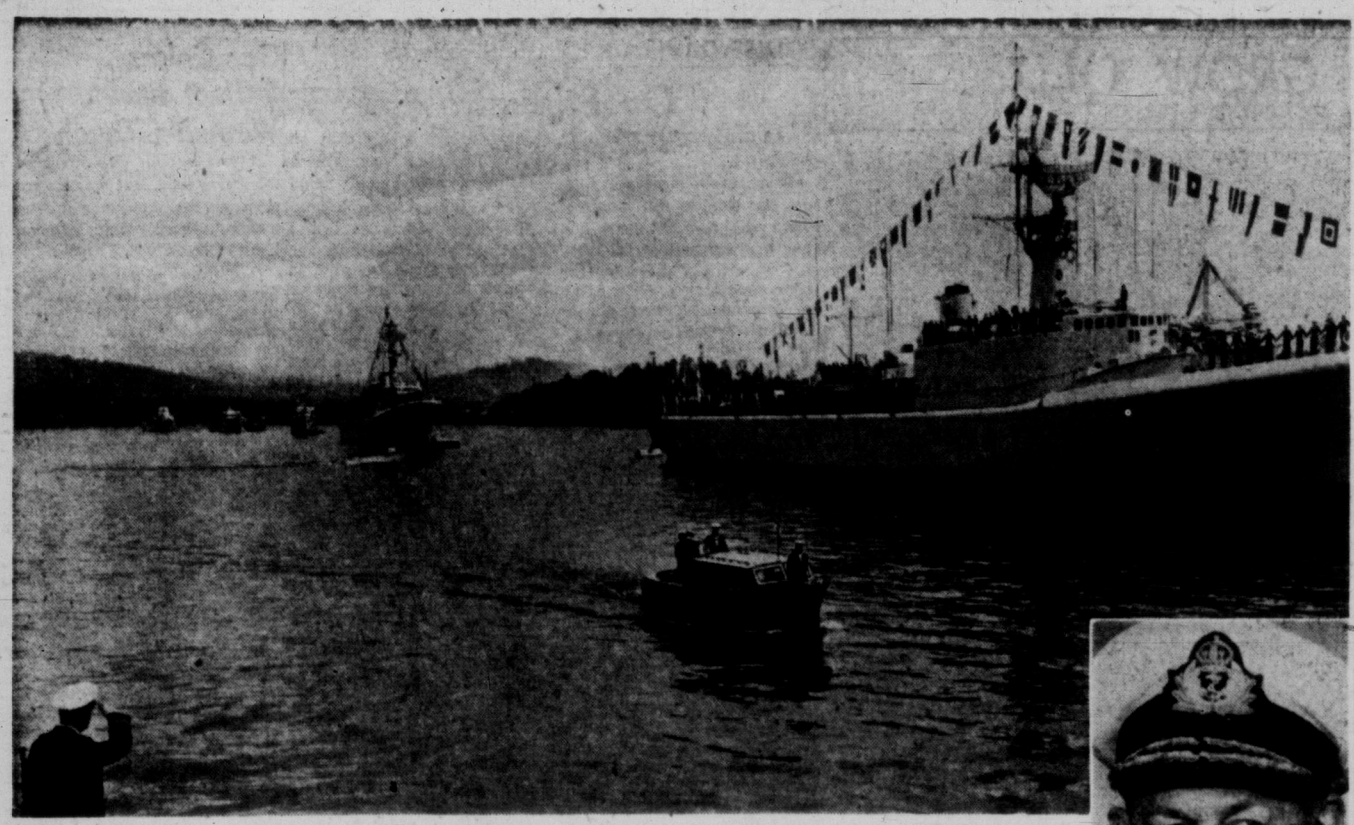

Miniature Spithead Review Honors Pullen

Eleven ships of the RCN Pacific Command staged a miniature Spithead review as Rear-Admiral Hugh F. Pullen today began his last 24 hours as Flag Officer, Pacific Coast.

At 9 a.m. Wednesday he will turn over the command to Rear Admiral H. S. Rayner before leaving for his new position as Flag Officer, Atlantic Coast.

Today the Pacific Command ships rode to anchor in Esquimalt Harbor, in two mist-grey lines as the flag officer in his bright green admiral's barge coasted by the ships.

As the barge passed alongside, officers and men cheered ship for the admiral who has "bossed" the Pacific Coast for the past two years.

It was the first such farewell ever staged on this coast, and a fitting one for a flag officer who has kept his ships at sea for a total of over 1,000,000 miles in training and operational cruises since he assumed command.

The eleven ships, dressed overall in colorful flags, were: HMC Ships Ontario, Cayuga, Athabaskan, Skeena, Fraser, New Glasgow, Jonquiere, Fortune, James Bay, Port Quebec and Oriole.

Following the admiral's review, the second day's events opened in the annual fleet regatta. First event was the open cutter race, won by cadets from HMCS Venture by a good 12 lengths.

The regatta was scheduled to conclude at 4 p.m. with prize giving by Admiral Pullen on the quarterdeck of HMCS Ontario.

REAR-ADM. H. F. PULLEN
In green admiral's barge, Rear-Admiral Pullen coasted by 14 ships in review in Esquimalt Harbor this morning. Crews "cheered ship" for the admiral who is leaving to boss Atlantic Coast.

Malahat Paving To Await Spring

Main Work To Be Completed By Oct. 1, Says Gaglardi

Except for the final asphalt coating, the Malahat will be completed by Oct. 1, Highways Minister Gaglardi said today.

Of the nine miles still under construction, four and a half up to the summit on the south side will be finished in a week and the remainder on the other side in the next six weeks.

Mr. Gaglardi blamed poor weather this summer for failure to have the work done before.

Highways department engineers said the finished paving will not be applied until spring so that the road bed will have a chance to settle.

But the road will be almost as good as new, if not quite as smooth, an official said.

The "cold" road mix that will be put down within the next few weeks will be the same as the finished paving used on B.C. roads "not so long ago," he said.

The partial paving will stand up to winter weather, it was stated.

★ ★ ★

Gaglardi Defends Road Contractors

Highways Minister Gaglardi made a ringing defence today of work done in 1955 on the Cassiar-Stewart Road by Wade and Wells Ltd. of Trail.

Critics of the work would have to "eat their words" if they went over the northern road and saw its good condition, Mr. Gaglardi said.

He made the comments after making a personal inspection tour with Mines Minister Kiernan, whose department is paying for the project.

JUST AS GOOD

Mr. Gaglardi said it was his first trip over the road and although he didn't go over all of the 67 miles completed by Wade and Wells, "everyone told me the other sections were just as good."

Work done by Wade and Wells was strongly criticized early last year and was the subject of a sensational legislative committee inquiry.

It was charged that the road was sub-standard and that public funds had been squandered through the no-tender, cost-plus contract given out by former mines minister R. E. Sommers. The committee rose without making a report.

GREATEST HOAX

"After I went over the road," Mr. Gaglardi said today, "my first reaction was that the province of British Columbia had been treated to the greatest hoax by the critics of the construction in the Dease Lake-Cassiar area.

"I would invite anyone, anywhere, to travel over the road and find me a better constructed road for the same cost any place in the province of British Columbia."

Speeds of up to 70 miles an hour are possible on some sections, the highways minister said.

NEW CONTRACT

Mr. Gaglardi also announced his department has awarded a contract for construction of another 25.5 miles of work on the Cassiar-Stewart Road alongside Dease Lake to Piggott Construction Co. Ltd. of Dawson Creek.

The firm submitted the lowest of nine bids at $1,302,947. Wade and Wells submitted a bid of $700,000 which was rejected because the performance bond cheque was not certified.

It is expected that work will start later this month, for the first time since the fall of 1955. Tenders will be called on all remaining work. The federal government will pay half the estimated $12,000,000 cost.

Mr. Gaglardi said the southern terminus of the road has not yet been decided and he will return later this year to make a decision between Stewart or the head of Alice Arm.

Island Areas Short-Changed On New Roads

Chambers Plan Strong Protest

The Associated Chambers of Commerce of Vancouver Island, meeting in Nanaimo Monday, resolved that the Island "is not yet getting its fair and proper share of new roads."

They decided to incorporate this complaint in a brief to be presented to Premier Bennett and his cabinet next Tuesday.

A tentative brief drawn up by Arnold Webb, secretary of the Associated Chambers, was read and approved with some alterations and additions.

It stated that "while we appreciate the efforts put forward by the provincial highways department, the program is too little and too late.

"The tourist season has come and nearly gone but the Alberni-Tofino road is still not completed. The Jordan River-Renfrew road is barely completed; the Malahat has been a mess all season and survey crews have been taken off the northern extension of the Island Highway to Port Hardy."

The government will be asked to spend more money on Island roads since they are "capable of drawing millions of tourists annually."

The brief adds:

"Boards and chambers of this Island are fed up with getting only half a loaf. They want roads—finished roads. They do not begrudge the mainland with its good fortune but ask that Vancouver Island should not be overlooked."

Other suggestions to be placed before the cabinet are:

Island-wide representation on the tourist committee to be set up by the new provincial department of recreation.

Retention of government establishments on Vancouver Island since "the Island is traditionally and historically the seat of government in the province."

Orderly development of the resources of the Island in relation to agriculture, forestry, parks, industrial areas and urban housing developments.

Conservation and development of sport fishing on the Island in view of the diminishing supplies of fish.

G. Conway Parrott, president of the Associated Chambers of Commerce, was in the chair.

MONTE ROBERTS

Glad Eyes, the voice of 2-3131, is going on holiday soon.

This is a source of great sadness to those of us who benefit from her never-failing courtesy, kindness, efficiency, and joi de vive.

In fact, we who are accustomed to jiggling the telephone madly in continual competition to be the first of about 20 supplicants to get an outside line, will hardly know what to do without Glad Eyes.

And those of you who are accustomed to phone in with kindly messages (such as "I've been misquoted" and "Cancel my subscription") will also miss her voice—known far and wide as the voice with the built-in smile.

Glad Eyes, on the other hand, is not a bit sad about going on her holidays.

In fact, she is looking forward to them with such eager anticipation, I believe she has already benefited, without even leaving the switchboard.

The only drawback to these holidays of Glad Eyes is, she began planning for them so long ago.

About two months back, she decided where she was going, and how she would get there, and when she would leave.

But two months seemed such a long time to wait.

"I don't go on my holidays for two whole months," Glad Eyes would mourn, and we all felt so sorry for her.

Then, one morning, I noticed she was smiling and happy, and I asked her why.

"Because," chortled Glad Eyes, "I am going on my holidays, and my holidays start just one week from five weeks from the Thursday after next."

"My goodness," I said, staggering away, "you've almost left."

And thus it went. "I leave one day less than a week from four weeks from next Friday," she greeted me one morning.

Then it was: "I'm going, only a week from the Thursday after the Thursday of next week."

I truly believe Glad Eyes has stumbled upon the secret of speeding time.

Now, if, for the benefit of us old codgers, she could only slow it down. . . .

I hope and trust you have a happy, happy, holiday, Glad Eyes.

BUT FOR ALEXANDER GRAHAM BELL'S SAKE, GIMME AN OUT LINE, WILL YA?

Bad Weather Causing Losses In Honey Crop

Vancouver Island beekeepers this year face a loss of over 1,000,000 pounds of honey due to poor weather.

The Island's normal honey crop is about 3,200,000 pounds.

"Famine is facing the bee population," George V. Wilkinson, secretary of the Vancouver Island Branch, B.C. Honey Producers' Association, said.

Some hives are already starving he said, because the bees are unable to obtain sufficient nectar from flower plants and trees. The plants are not producing the nectar because of cool nights and lack of sunshine.

"The bees are working twice as hard as they normally do," he said, "and are getting less for their efforts."

Producers estimate that some hives will produce just about enough honey for their upkeep during the winter months. This amounts to about 60 pounds per hive, meaning they won't have honey to spare for the beekeeper.

"It's one of the worst seasons we have had," said Mr. Wilkinson. "In some cases, beekeepers are feeding the bees with syrup to keep their hives from starving."

NAVAL SHIP MOVEMENTS

Oshawa returns Aug. 31.

Sussexvale, Ste. Therese on UNTD training cruise returning Sept. 1.

Fraser leaves 4 p.m. Friday on exercises, returns Sept. 17.

Harbor Hassle Aired

Greater Victoria Centennial Committee has asked the federal government to dredge the inner harbor but Mayor Percy Scurrah today opposed the project.

The committee plans a 1958 harbor area decoration project which is estimated to cost as high as $200,000.

"But it would be useless to put up thousands of dollars for causeway decorations if the harbor remains in its present nauseous and filthy condition," said committee secretary, Capt. D. J. Proudfoot.

Mayor Scurrah, who has a copy of a letter written by Capt. Proudfoot to minister of federal public works, Howard Green, says any dredging at present would weaken the causeway.

"No dredging can take place there until there is a retaining wall built in front of the present causeway," said the mayor.

"It has a tendency to slip. There are signs such a condition exists. The engineer (J. C. Garnett) is quite difinite in stating no dredging can possibly be done at the moment.

"We have plans to build a wide retaining wall at a level which would permit boats to tie up and would also be used as a promenade—after the harbor was dredged.

HAVE TO WAIT

"We think it is important this improvement be done. The only fly in the ointment is that the engineer figures it would probably cost $200,000 or $250,000—and we just haven't got the money . . . it will just have to wait."

Captain Proudfoot estimated if the top six inches of silt were removed the harbor odor would improve.

"If you move that muck you must increase the strain," said the mayor. "There are slight signs of movement." He added the engineer does not think the present causeway is in critical condition.

Captain. Proudfoot said his letter to the federal works minister was phrased in a "strong" manner.

"It will probably get me in trouble," he added, but he pointed out there has been heavy support to the decoration project.

Decorations would include wide use of planters and shrubs. Although the committee would not be footing the bill, cost would range between $150,000 and $200,000 for the 12-month decoration program in 1958, the secretary estimated.

"But what's the use of putting up beautiful things if the environment is filthy?" he asked.

New Councillor Gives Views On Saanich Hall

Saanich council has not made it clear that a proposed $225,000 municipal hall addition will be a permanent structure, new councillor George Chatterton said today.

He also disagrees in part with the method council's special hall committee has used in getting plans and estimates on the building.

"I don't think working drawings are necessary at this stage. Sketch plans would have served until firm estimates were obtained, like the school boards do," he said.

$10,000 FEES

"If the plebescite fails (ratepayers vote Saturday on the hall by-law), the municipality stands a chance of losing $10,000, or in that neighborhood, in architect's fees.

"This is the real thing. There's no use kidding the people that this is a temporary structure. You don't spend a quarter million dollars on a temporary building.

"I don't think council has made that sufficiently clear."

He disagreed that an affirmative vote on the addition would kill discussion on amalgamation of Saanich with Victoria, and possibly a joint municipal hall.

AMALGAMATION

"I think we should find out about amalgamation. The new addition does not close the door on amalgamation, but it will draw it out a little longer.

"A vote might be indicative, but I don't think it will necessarily mean those who vote for the addition are against amalgamation."

He opposes amalgamation unless a study of the subject shows it will be of advantage to Saanich.

American Boats To Join Outboard Fete

Dozens of outboard enthusiasts from throughout Vancouver Island, including two groups from the Victoria Outboard Club, will hold their annual rendezvous and salmon barbecue Saturday, Aug. 17, at Friday Harbor.

Hundreds of boats will be present for what is described as the biggest boating event of the year in this area. Boats will come from U.S. points.

Stan Pollard is cruise captain of one VOC group and Frank Baylis of the other.

Police Awaiting Picture Of Plane Theft Suspect

Central Saanich police await a photograph of a suspect held by police in Arizona for possible identification by witnesses here in connection with theft of an aircraft last month.

The FBI is conducting an investigation and have informed Central Saanich police their suspect may also have stolen a plane in the U.S.

The aircraft stolen from Butler Bros. airstrip on Keating Crossroad about July 29 is owned by Rudy Kwiram, 1032 Oliphant. It is a Stinson, vermillion and white, seats four and is valued at $4,000. It was not insured and has not been located.

At least three persons told police they saw a dark, leather-jacketed man hanging around Patricia Bay airport and near the Keating landing strip before the theft was reported.

Arizona police informed Central Saanich police the suspect was being held Aug. 6.

Workers Rushing Preparations For School Term

Preparation of schools and grounds for re-opening September 3 is being rushed by Greater Victoria School Board.

Scrapers and graders are preparing new playground areas at Lansdowne Junior High School. Gordon Head grounds expansion is already complete and men and equipment will move this week to Colquitz Junior High.

Authorities also report installation of additional desks is under way to meet a record enrolment which will see 23 more classrooms in use than were filled when the last term was completed.

TOPICS OF THE DAY

Thieves who broke into Burnside Pharmacy early today stole the store safe, opened the till and got away with an estimated total of $200 cash.

The safe was found two lots away across Burnside in Qu'Appelle Park with the bottom smashed out and drugs scattered on the ground.

★ ★ ★

The much-awaited and crucial convention next month of the International Brotherhood of Teamsters, Chauffeurs, Warehousemen and Helpers of America probably will have a Victorian as a participant.

Bob Milliken, business agent of the General Teamsters' Union, Local 885, will attend the Miami Beach convention if the rank and file of the local approves the trip at its next regular meeting Sept. 12. The executive will recommend it.

★ ★ ★

An army of infants will take over Esquimalt's council chamber next month.

Victoria-Esquimalt Union Board of Health was given permission by Esquimalt council Monday night to hold a two-hour "well baby clinic" in the chamber one Friday each month. Health of the babies will be checked by a doctor free of charge.

★ ★ ★

A basket picnic for members of the Welsh Society will be held at the Saanich Experimental Farm Saturday. Members will leave the B.C. Electric Building by bus at 2 p.m.

Victoria and Saanich fire departments were called to five brush and beach fires Monday afternoon.

Close to an acre of grass and brush burned on Torquay in Saanich before firemen could fight the blaze effectively.

City firemen fought two small beach fires off Dallas Road and grass fires in Hillside and South Fairfield. There was no property damage.

★ ★ ★

Provincial centennial committee should place an illuminated figure of Century Sam, B.C. birthday trade-mark, atop Mt. Douglas, Coun. Ainslie Worthington suggested to Saanich council Monday.

The promontory is going to waste without advertising something for Saanich or the centennial, he feels.

Council will bring the matter to the attention of Greater Victoria centennial committee.

★ ★ ★

The B.C. Centennial Committee is to be asked to sponsor production of the Indian opera Tsinquaw on Vancouver Island during the 1958 centenary celebrations.

The executive of the Associated Chambers of Commerce of Vancouver Island, meeting in Nanaimo Monday, agreed to ask the committee to sponsor production of the opera in Victoria and other centres "where adequate production facilities exist."

Esquimalt municipal engineer John Graeme was authorized by council Monday night to investigate the possibility of establishing a small park on the north side of Colville Road at Lampson.

★ ★ ★

Final B.C. Electric concert of the season will be held at 3 p.m. Sunday in Beacon Hill Park.

A varied program of marches, waltzes, popular and classics will be presented under bandmaster James M. Miller.

★ ★ ★

Miss F. M. Winpenny, Beverly Hotel, told police someone stole $28 from her purse which she left in her room when she went down the hall to a washroom at 5.30 a.m. today.

Earlier, police were told an entry was made to Arnold's Bakery, 725 Discovery, between 7.30 p.m. Monday and 3 a.m. today, by means of an insecure rear door.

A variety of cakes were broken and scattered over a rear store room and $2.50 taken from a front office shelf.

BEST B.C.-PRODUCED FIGHTER LIKES PATTERSON

McLarnin Practises Footwork In Canadian Oil Investments

The best boxer-fighter ever produced in B.C. is a visitor to Victoria today.

Jimmy McLarnin, former world's welterweight titleholder, is visiting his sister, Mrs. W. I. Hillier, Normandy Road. With him are his wife, Lilian, and four children — Ellen, Jean, Nancy and Jimmy, Jr.

At 50, Jimmy is a successful businessman with a home in Glendale, Calif., and investments in Canada and the United States. The manager who guided him to ring eminence, "Pop" Foster, also gave him wise counsel on husbanding his money.

Among McLarnin's investments are substantial holdings in a Canadian oil-development company, of which he is a director.

But the businessman McLarnin gives way to the ex-fighter when professional boxing is mentioned.

"I love to watch a good fight," he said today. "A good, evenly matched fight, not a slaughter."

He saw the Patterson-Jackson heavyweight title bout on TV, and by way of comment, shook his head sadly.

"Jackson is a good, strong boy, but doesn't know how to fight with his head," he commented. "When I first saw him, I thought he had the makings — strong body, long reach. But he didn't learn to box."

As a fighter, Jimmy was an expert on boxing and footwork, as well as a deadly puncher. That he was able to defend himself is shown by his unmarked face—a slightly flattened nose is the only hallmark of his trade.

Of the coming Patterson-Rademacher fight, which McLarnin intends to watch from ringside, he commented:

"A good pro can beat a good amateur. I have to pick Patterson."

He calls Patterson a "good young fighter. He's too young yet to see whether he can be classed with Louis or Dempsey."

McLarnin, who also visited his hometown of Vancouver on the way here, will return to the mainland for a bit of fishing and additional relaxing after spending three or four days on the Island.

ASK The TIMES

Q.—How many varieties of whales are there?—L.S.

A.—There are at least 100, largest of which is the blue whale which grows to 100 feet in length and weighs 150 tons, twice the size of the extinct dinosaurs. A little known fact is that the whale family includes dolphins and porpoises.

Q.—Why was the yew tree so popular in England?—K.M.

A.—The strong elastic wood was made into bows, and the tough yew was planted in churchyards to protect churches from high winds.

Anyone wishing a question answered is invited to send the problem along to The Times, addressed to "Ask The Times" Editor. Questions and answers will be published daily.

All questions should deal with matters of fact and be of general interest. The Times does not undertake to solve

"Who couldn't look like that if all she had to do was look like that?"

SHOPPING GUIDE

Extra Big Paper Doll Fun For Little Girl to Dress

By PENNY SAVER

I'm sure I've found the biggest paper doll in town! She stands a full 20 inches tall (I measured her), and is as pretty as can be. The doll is of a very heavy cardboard and has a support so that she can stand up.

She has a complete paper wardrobe—even a ski outfit. The doll and her clothes come in a neat cellophane package for 85 cents, and would provide a little girl with many hours of fun.

A child would enjoy a flower paintbook on a rainy day. The pictures of roses, hyacinths and many others have guides giving the correct colors. The book is 25 cents.

LETTERING TOOL

Lettering posters and signs with a paintbrush is difficult for an amateur. Unless the brush is shaped to the correct wedge, it tends to splutter and make it hard to get clean outlines to the letters.

There's a steel - headed "brush" on the market that makes the job much easier. The serrated and hinged steel head gives a tidy outline to even elaborate letters and is easily cleaned.

The complete brush is $1.50, with three widths to choose from, and separate heads in different sizes can be bought for $1.35.

The brush can be used with its own special ink, which comes in blue, red, yellow and brown at 50 cents a bottle, or with ordinary India ink in a wide variety of colors at 45 cents.

It'll soon be time to start buying school supplies. Boxes of regulation school water colors (eight to a box) are on sale at one store — they're reduced from 75 cents to 48 cents.

NO LAUNDRY

Colorful paper tablecloths and serviettes will add a gay note to a child's party, and you won't have a laundry problem afterwards.

I found them in white with wide checked borders in yellow, green, pink or blue. The tablecloth is 55 cents, the serviettes 35 cents a package.

Matching waxed paper cups are 29 cents for half dozen.

The "Blue Willow" china pattern is used for pretty paper cocktail napkins and coasters. A package of both is 49 cents, and you can also buy tea-size napkins at 29 cents.

I'll tell you where I found these items if you call me at 2-3131.

Don't throw out faded fibre porch rugs. They can be perked up with a coat of regular house paint which has been considerably thinned. Be sure to use a thinner recommended by the manufacturer on the label of the paint can. You can do the painting on a flat area of the lawn or right on the porch. But when painting on the porch be sure to protect the floor by laying newspapers under the rug.

'Howdy Pardner'!

Just like a cowboy on TV! This rootin', tootin' Western doll has his lasso ready to captivate a youngster!

Easily made from a man's size 12 sock; gay scraps Pattern 7075; Pattern of 12-inch doll and clothes; transfer of face.

Send thirty-five cents (coins) for this pattern (stamps cannot be accepted) to Victoria Daily Times, Household Arts Dept., 60 Front Street West, Toronto 1-A, Ont. Print plainly name, address, pattern number.

A bonus for our readers; two FREE patterns, printed in our new Alice Brooks Needlecraft Book for 1957; Plus a variety of designs to order—crochet, knitting, embroidery, huck weaving, toys, dolls, others. Send 25 cents for your copy of this needlecraft book—now!

WHY GROW OLD?

By JOSEPHINE LOWMAN

Today I am printing letters from men who read "Why Grow Old?" These comment on feminine attitudes and actions. I think you will find them interesting. The letters certainly have a legitimate place in a column with this title because it is my belief that there is no greater youthifier and beautifier than love.

The following are excerpts from a long and philosophic letter:

"Dear Mrs. Lowman: Untold numbers of articles are being published in current literature, directed to men, telling them of the importance of showing their love and appreciation for their wives. It is evident in our changing society that the trend is away from the paternalistic family. Today it is expected to be a 50-50 proposition. Together the husband and wife decide the problems of child rearing, discuss family matters and financial concerns."

Up to here my reader seems to approve of this, but there is one fly in the ointment. He continues: "However, it seems to me that there is one large discrepancy. Man is supposed to be the only continual lover. Do we assume then that men do not expect and long for some show of natural affection from their wives—something that is spontaneous and quite independent of their own show of affection?

"Most articles seem to be written by women who express the female attitude—that men should keep up the pre-marital show of affection. When we do, can't we expect the same from our wives—an unexpected kiss, a 'thank you.' a handclasp or a worded glance? Do not ALL of the human race desire to be loved?"

"Mutual warmth, appreciation and awareness are absolutely essential to any happy and satisfactory reltionship between a man and a woman. It does seem to me that the majority of such articles are written to men, and certainly there are many men who need to read them.

"However, there are many fine women who consider themselves wonderful wives (who are in many ways), who fail in the romantic attitude. This may be due to strains or a rut they have fallen into, just as it may be true of a man. However, I myself always have had a sneaking suspicion that, as a whole, men may be more sentimental and more romantic than women, if given a chance.

"I believe it was Dorothy Dix who wrote that every happy marriage is an admiration society—or words to that effect."

One more short letter from a man:

"Will you write an article about helping a woman who has passed youth accept the reality of her years and make the most of them rather than try to hide them?

"It is a terrible strain to lie about age constantly. One is always forgetting and giving the secret away. When you tell the truth you can be completely relaxed."—An Annoyed Husband.

Personally, I think it is foolish for a woman to lie about her age, because she seldom will get away with it. There is always someone who "Knew You When." Anyway, the very fact that she feels it is necessary to lie reflects an old age attitude. When life is humming about your ears, and you are humming with it, the thought of years never occurs to the mind.

Wives, as well as husbands, should keep up the pre-marital show of affection with an unexpected kiss, a "thank you", a handclasp or worded glance.

LOUISE DAVIS

On Etiquette

Should Groom Wear War Medals?

My fiancee, who lives in England is coming to Montreal where she has an uncle and aunt. We will be married there next month and there will be about 20 guests present. I am an American veteran of the Second World War and received a Congressional Medal of Honor, which my bride-to-be wants me to wear. I would like to please her, but something tells me that it would be incorrect and I would like your advice. I do, of course, accept the fact that such a day is the bride's day of days, but I can't see that wearing the medal is important. The wedding will be at noon. What should I wear?

Louise Davis

Louise Davis Answers:

It would be all right for you to wear your decoration, but only as a lapel button, and as miniature as they make them! But I'll say this — that it is rarely done. So if you prefer not to wear one, and I think that's the way you feel, I advise you to put it away until some other time in the future when it might be more appropriate. I am on your side, for I think that war decorations are irrelevant on such an occasion as a wedding, especially in peace time. I know that your fiancee is proud of you, but surely she can forego that on this all-important day. For a wedding at noon and as small as yours, I suggest a conservative business suit. But first I would ask your fiancee to confer with her uncle and aunt in Montreal, as they are probably "sponsoring" the wedding by proxy and may have their own ideas as to what they want to do about dress. Then conform to their plan.

A CAC Fact

Did you know that work is still being done on the packaging of bacon? It used to be that the complaints the Canadian Association of Consumers received about bacon most often deplored the misleading red stripes on the transparent packaging. They said they couldn't tell what was fat and what was lean. In 1955 the stripes were banned. But thinking consumers realize that bacon simply grows with a great deal of fat content and that it's almost impossible to package it in such a way that you can see all of every strip in order to judge its leanness perfectly. Perhaps bacon should be graded for leanness. This is being done now on an experimental basis and test-marketed in the Toronto area. The outcome may mean more changes for bacon. Members of the Canadian Association of Consumers are kept up to date on matters like this through their own Bulletin.

Car Colors Reflect the Woman's Touch

It was a man who invented the automobile. But women are sharing the laurels for the modern version—long, low and light in color.

Credit goes to the female side for the pastel shades which are so popular today. When the woman of the house took over the responsibility of choosing the color for the family car, she demanded something gayer than the usual black, dark blues and greens.

With this new interest in color she has helped the designers to obtain the long, low effects in the styling of today's car. For clever placement of color creates illusions of length and width. Two and three-tones and sometimes even four colors in the lighter shades give dramatic effect to these modern lines.

The feminine point of view has become so important to car manufacturers that women are now employed as fashion coordinators on most of the styling staffs. Their influence is apparent in the color trends of cars which are following closely those in ladies' and men's fashions, and in home furnishings. It looks as though the dark colors will occupy a back seat permanently.

But working behind the scenes to bring more color to the highways is the paint industry. To meet the demand for more exciting automobile colors, paint technicians have been busy developing new colors in automotive enamels.

You can't buy a better deodorant at any price than

ODO·RO·NO

IT NEVER FAILS!

NEW "Action-Proof" ODO·RO·NO Cream Deodorant

BOTH GUARANTEED to safely stop perspiration and odor for a full 24 hours or double your money back!

ODO-RO-NO IS 100% EFFECTIVE

ODO-RO-NO SPRAY is a favourite with men!

every day is easier for these smart people

thanks to EXTENSION TELEPHONES

INSTALLATION ONLY $2.70

PER MONTH $1.20*

You can enjoy the convenience and extra security of an extension phone within a few days of the time you place your order. Just phone the Telephone Company business office.

*Business extension phones slightly higher.

If you're a dial subscriber, inquire about the new color phones.

BRITISH COLUMBIA TELEPHONE COMPANY

"Canada's Second Largest Telephone System"

Pleases customers... Saves you money!

Frigidaire's Automatic Ice Cube Maker provides up to 200 lbs. of sparkling, clear, solid ice cubes or cubelets for as little as 26¢ a day. Call us now. Get the facts on this money saving machine.

Frigidaire

Air Conditioning ★ Commercial Refrigeration

A Product of General Motors

Sold and Installed by: MAJOR APPLIANCES & REFRIGERATION (B.C.) LTD.

1221 WHARF STREET VICTORIA, B.C. 2-2513

153 WANTED TO BUY—HOUSES

DO YOU HAVE
A nice small 4-room home to $6,000 cash?
A 3-bedroom home to $14,500? Doesn't have to be new.
A 2-bedroom home in Mt. View or Gorge district priced to $11,000?
An older-style home around $7,000, walking distance to town?
A large revenue home showing a good net income? All cash available if suitable.
Clients for all the above, so please phone Norman Thornber at Western Homes Ltd., 2-2157 any time.

3 SALESMEN
Desperate
Have genuine buyers with cash, some with low down payments, on new and older-style homes. Please call us for immediate action.
LEACH & SPARKS
1119 BLANSHARD ST. 3-4117

NEEDED NOW
1 TWO-BEDROOM BUNGALOW.
1 THREE-BEDROOM HOME
1 THREE-BEDROOM HOME WITH ACREAGE
CLIENTS WAITING. CALL NOW. Chuck Mallett, 2-2157 anytime.
WESTERN HOMES LTD.

I Need Listings Badly
For expert, fast, courteous service
Please Call
Harold Gaunt, 5-3435; Eves. 2-7704
P. R. BROWN & SONS LTD.
1112 Broad Street

LIST MULTIPLE
CONSULT THE YELLOW PAGES OF YOUR TELEPHONE DIRECTORY OR PHONE 3-2225

THINKING OF SELLING?
Professional advice and assistance gladly given.
Jack Mears
ISLAND INVESTMENT CO. LTD.
4-7146 Eves. 7-3404

ESQUIMALT — IMMEDIATE
All cash, $12,000 to $14,000 for modern semi-secluded home, 2 bedrooms only and good dining room. Large living room. Automatic oil heat. Must be in good area of Esquimalt. Phone A. MacPherson, 4-0531, day or evening. Hagar & Swayne Ltd.

OAK BAY
I have buyers waiting for 3-bedroom homes (one 4-bedroom) in good area of Oak Bay. $14,000 to $25,000. Hagar & Swayne Ltd. Phone A. MacPherson, 4-0531, day or evening.

SCHOOL NEAR BY
A LONG LIST OF CLIENTS are looking for homes close to schools. Phone now if you want TO SELL before school starts. 2-4312 or evenings call Mrs. Buckner, 2-5501 or Mr. Dickie, 3-3640 (days call 2-4312). Dickie & Co., 833 Fort.

MAY I HAVE THE LISTING OF your home? I have several cash clients on hand who wish to obtain suitable homes as soon as possible. Your call to 4-7128 or 5-2589 will be greatly appreciated. Douglas Hawkes, 817 Fort.

URGENT
Young business executive requires three-bedroom, full-basement, family home, within walking distance to Cadboro Bay shopping centre. Call Mr. Thornelo, 7-2771, Town & Country Homes Ltd.

MODERN, SMARTLY-STYLED home in pleasant surroundings and attractive area. Must be available for approximately $1,000 down and $130 month. Private purchase. References. Kindly call 2-8001.

WANTED TO BUY IMMEDIATELY 5, 6 or 7-room home, 3 bedrooms, $7,000 to $11,000 price class. If you wish to sell, please contact us. L. M. ROSEVEAR & CO. LTD. 1115 Langley St. Phone 4-6641

APARTMENT BUILDING WANTED. Customer looking for fairly modern apartment block with 5 to 10 suites. Must net at least $2,500. Phone A. MacPherson, 4-0531, day or evening. Hagar & Swayne Ltd.

WANTED FOR CASH NEWER home in Oak Bay to $14,000. (Also) bungalow, 4 rooms, to $6,500. Any district. Call Mr. Amos, Res. 4-6606 ALFRED CARMICHAEL CO., LTD. 1239 Broad St. Phone 4-7341

SOLD MINE WANT YOURS UP TO 8 rms. Give description, location, taxes. Private buyer. No agents. Victoria Press, Box 391.

WILL PAY ALL CASH FOR 2 OR 3-room cottage. $2,000 to $3,000. Rosevear Co., 1115 Langley. 4-6641.

SMALL HOME, 1 BEDROOM PREFERRED, under $6,000. Phone 3-0856.

154 PROPERTY FOR SALE

SIDNEY
Small home in the village. Four rooms and bathroom.
$4700
SPARLING at SIDNEY
Offices Opposite Theatre, Tel. 226

SEA VIEWS
Don't delay. Drive out this weekend to FERNDALE and PAULS TERRACE, and look over the few remaining lots left in this well-planned subdivision.
NHA APPROVED
Plan available on request.
From $1,450 up.
Bel Shragge, eves. 2-8502.
KING REALTY, 2-2131.

Summer Homesite
Near Ardmore
One acre level wooded land with 150 ft. frontage. $450
or
Two acres level wooded land with 150 ft. frontage. $1000
Fraser Biscoe, 3-9643, 3-9413 or eves. Mr. Munro 9-4966

DOUGLAS VALLEY SUBDIVISION, Douglas and Kenneth Streets, 14 choice building lots. Island Investment Co. Ltd., 774 Fort Street. 4-7146 days, 4-6171 or 9-2611 eves.

VIEW LOT, GONZALES HILL, APproximately one-half acre, partly landscaped. Offers invited. Heisterman & Company, 1121 Blanshard St. 3-4161.

CORDOVA BAY, TWO BLOCKS from waterfront, off Grilse Lane. A lot, a shack and well, $850 cash. Call 4-8109, Mr. Randall; eves. 2-5477. GEORGE RANDALL LIMITED.

2 LOTS, TOTAL AREA 230x230, corner of Kenneth and Hodgeson Place. $1,600 or best offer. 3-5459.

BUILDING LOT, FAIRBURN Drive, 70'x125', Price $1050, or nearest offer. 4-9672.

BEAUTIFULLY TREED LOT, 110x160, Glanford, near school, $1,195. Douglas Hawkes Real Estate, 4-7128.

LARGE SAANICH LOT, HIGH LOCATION in new subdivision, some terms. 5-1643.

NORTH QUADRA ST., NICE LOT, approx. 62x170 feet, bus stop one minute. Cash or terms. 9-4798.

FOR SALE, OR TRADE ON LARGE house, 1/6 acre, inside 6-mile circle. 4-9837.

LOTS FOR SALE, HAPPY VALLEY. Terms. 5-3050.

NORTH SAANICH PROPERTIES
Gordon Hulme Ltd. Sidney 120

CORNER OF BAY AND CHAMbers, 55x111, $700. 4-3105.

155 PROPERTY WANTED

WANTED
To rent with the object of purchase, small modern bungalow with 2 or 3 acres. Land suitable for keeping horses.
Mr. Edwards, evening Sidney 68-H

H. A. HUMBER, LTD.
620 View St. 2-9161

N.H.A. APPROVED LOT FOR side-by-side duplex. Minimum 70' wide. Call L. Mollilet, 5-1513, 5-5148; home 5-5909. Frank Martin Agencies.

ANYTHING
You don't need? Sell it for cash through classified ads.

156 ACREAGE FOR SALE and WANTED

WANTED, ACREAGE OUTSIDE Victoria, preferably with some building or cabin. Can meet $500 cash, balance on terms. W. J. Cook, Victoria Press, Box 1249.

FOR SALE, OR TRADE ON LARGE House, 1-6 acre, inside 6-mile circle. 4-9837.

10 ACRES (OR MORE), CLEARED, Royal Oak. Water. Schools. $695 per acre. Owner, 9-4484.

158 FARMS FOR SALE and WANTED

2-Acre Farm
With cute 2-bedroom bungalow and outbuildings within 5-mile circle on transportation. Only $9350
On terms.
Dial Don Harvey, 4-8054 or 2-1165.
Northwestern Securities of Victoria Ltd.

Randall's Limited
HOME AND GARDEN
17 ACRES
Lovely fertile ground, all cleared, with tons of water. Five-room home and ample outbuildings. This is only 7 miles from city. Bargain price, only $13,600. Some terms can be arranged.
Call now, Mr. Sudbury, Eves. 9-1906

77-ACRE DAIRY FARM
2 HOUSES, EXCELLENT HERD.
All level land in hay and pasture. Located on paved road just off the new Island Highway in Cobble Hill. Mixed herd of 27 milk cows. Monthly revenue $850. New dairy building. Barn equipped with stanchions and water bowls. Two tractors, complete line machinery. Year's supply of hay in barn. For sale as going concern at the low price of $38,000, good terms arranged.
Call M. A. Campbell, 4-9335.
A. Bernard & Co. Ltd., 629 Fort St.

SEALED TENDERS addressed to the undersigned, and endorsed "TENDER FOR REPLACEMENT OF THE FLOATING LOG BREAKWATER, ALERT BAY, B.C.", will be received in the office of the Secretary, until 3.00 p.m. (E.D.S.T.), WEDNESDAY, SEPTEMBER 11, 1957.

Plans and specification can be seen and forms of tender obtained at the office of the Chief Engineer, Department of Public Works, Ottawa, Ontario; Department of Public Works, Begg Building, 1110 West Georgia Street, Vancouver 5, B.C., and at the Post Offices at Vancouver, Victoria, Alert Bay, Campbell River, Prince Rupert and Nanaimo, B.C.

To be considered each tender must be accompanied by a security in the form of a certified cheque or Bonds as specified in the form of tender and made on the printed forms supplied by the Department and in accordance with the conditions set forth therein.

The Department, through the Chief Engineer's office (H. & R.), or through the undersigned, or through the office of the District Engineer at Vancouver, B.C., will supply blue-prints and specification of the work on deposit of a sum of $20.00 in the form of a CERTIFIED bank cheque or money-order payable to the order of the RECEIVER GENERAL OF CANADA. The deposit will be released on return of the blue-prints and specification in good condition within a month from the date of reception of tenders. If not returned within that period the deposit will be forfeited.

The lowest or any tender not necessarily accepted.

ROBERT FORTIER,
Chief of Administrative Services and Secretary.
Department of Public Works,
Ottawa, August 9, 1957.

SEALED TENDERS addressed to the undersigned and endorsed "TENDER FOR WORK SHOP BUILDING, ASTROPHYSICAL OBSERVATORY, VICTORIA, B.C.", will be received in the office of the Secretary, until 3.00 p.m. (E.D.S.T.), WEDNESDAY, SEPTEMBER 11, 1957.

Plans and specification can be seen and forms of tender obtained at the offices of the Chief Architect, Department of Public Works, Ottawa, Ontario, the District Architect, Department of Public Works, 1110 West Georgia Street, Vancouver, B.C., and the Department of Public Works sub-office, 311 Belmont Building, Victoria, B.C.

To be considered each tender must be accompanied by a security in the form of a certified cheque or bonds as specified in the forms of tender and made on the printed forms supplied by the Department and in accordance with the conditions set forth therein.

The Department, through the Chief Architect's office, or through the undersigned, or through the office of the District Architect at Vancouver, B.C., will supply blue-prints and specification of the work on deposit of a sum of $20.00 in the form of a CERTIFIED bank cheque or money-order payable to the order of the RECEIVER GENERAL OF CANADA. The deposit will be released on return of the blue-prints and specification in good condition within a month from the date of reception of tenders. If not returned within that period the deposit will be forfeited.

The lowest or any tender not necessarily accepted.

ROBERT FORTIER,
Chief of Administrative Services and Secretary.
Department of Public Works,
Ottawa, August 9, 1957.

TENDERS FOR ANNUAL SUPPLIES

Sealed tenders will be received by the City Clerk, City Hall, Victoria, B.C., up until Noon, Thursday, August 22, 1957, for supplying the following requirements of the Corporation of the City of Victoria for the remainder of this year and until new contracts are established in 1957:

Laundry and Linen Service
Milk
Bread
Fish
Tires and Tubes
Lamps—Electric, all types
Washed Sand and Gravel, Rock and Screenings
Cement
Coal
Tire and Tube repairs and retreads or recaps.

Specifications and further particulars of these requirements may be obtained from this office.

Certified deposit cheques for $100.00 made payable to the City Treasurer must accompany those items specifically referred to in the specifications as requiring tender deposits.

Envelopes containing tenders to be marked "Tender for Annual Supplies." The lowest or any tender will not necessarily be accepted.

G. F. SHARPE,
City Purchasing Agent
City Hall, Victoria, B.C.
August 12, 1957

CANADIAN NATIONAL RAILWAYS
WESTERN REGION

Sealed tenders will be received at the Office of the Chief Engineer, Winnipeg, Manitoba, until two o'clock, Central Standard Time, in the afternoon of Tuesday, August 27, 1957, for the labour of placing two 60 inch diameter culverts and the supply and placing of, about 19,000 cubic yards of fill in the timber trestle bridge at Mile 4.2 Cowichan Subdivision, Victoria, B.C.

Plans, specifications and form of contract may be seen and form of tender obtained at the offices of the District Engineer at Vancouver and Division Engineer at Victoria.

Tenders will not be considered unless made on form supplied by the Railway and accompanied by an accepted cheque drawn on a chartered bank in Canada in favour of Canadian National Railways, equal to five per cent of the total amount of the tender.

No bid bonds will be accepted with tenders for this work.

The lowest or any tender not necessarily accepted.

J. R. McMILLAN,
Vice-President.

ASSUMES MANTLE OF STALIN

Lavish Praise for Khrushchev Hints at 'Cult' Development

BERLIN (AP) — Westerners noted that the East German Communists are referring to Nikita S. Khrushchev in terms reminiscent of the days of Stalin worship.

Students of Communism in this island inside the Soviet-ruled section of Germany say they see hints of a new cult arising in the Communist world —the cult of Khrushchev.

This speculation is based not only upon Khrushchev's tendency during his whirlwind visit here to dominate the stage, but upon the awed respect paid him by East German Communist leaders. Walter Ulbricht, who for years has ruled East Germany in the manner of Stalin, gave striking evidence of this in his speech at Leipzig in honor of the visiting Russian Communist party chief.

The Communist newspaper Neues Deutschland quoted Ulbricht as saying Communism will win in the world "under the leadership of the Communist party of the Soviet Union and under the central committee headed by Comrade Khrushchev."

This sounds much like the old days, when the Communist movement invariably was described as being under the leadship of the Soviet central committee "and Comrade Stalin."

There has been little talk lately from Khrushchev about collective leadership since he ousted his opposition in the Kremlin last month. Nor has he inveighed against the so-called cult of personality for which he condemned Stalin.

In the first six days of his current East German tour, Khrushchev has kept the rest of his Soviet delegation in the back seat.

Khrushchev spent Monday in talks with Ulbricht.

PRINCE DENIES STORK VISIT

MONACO (Reuters) — A spokesman for Prince Rainier of Monaco today categorically denied reports that Princess Grace is expecting a second child this winter.

The royal couple left Monaco in June with their seven-month-old daughter, Princess Caroline, for a holiday in Switzerland. They are due back in the first week of September.

Queen Cables Her Sympathy In Air Crash

OTTAWA (CP) — The Queen Monday expressed her sympathy to next-of-kin of the crash victims.

In a cable from Balmoral Castle, Scotland, to Mr. Justice Gerald Fauteux, deputy administrator of the government in the absence of Governor-General Massey, the Queen said:

"I am shocked to learn of the accident to the aircraft in eastern Canada last night in which so many lost their lives. Please convey my sincere sympathy to the next of kin."

The message was conveyed to C. F. Burke, president of Maritime Central, to be conveyed to the next of kin, Government House announced.

Man, Wife Rescued From Burning Boat

KINGSTON, Ont. (CP) — Historian and author Prof. A. R. M. Lower of Queen's University here and his wife were rescued Sunday from their burning boat in Lake Ontario just before the gasoline tanks exploded.

Prof. Lower said the 24-foot inboard cruiser caught fire about 300 yards off shore. Two men in a passing fishing boat took the couple off.

The professor has won two Governor-General's literary awards for books on Canadian history.

Suicide Sequel To Mexican Quake

MEXICO CITY (UP) — A building inspector who had failed to detect any flaws in an apartment before it collapsed in last month's earthquake, killing 33 persons, committed suicide in a jail cell here Monday night, police announced today.

Teodoro Vega Garriga, the inspector, and other persons connected with the construction of the building have been arrested pending investigation of charges of negligence.

The building collapse is believed by authorities to have been caused by defective construction and inferior materials.

Private Pool Drowning 'Accidental'

VANCOUVER (CP)—A pathologist Monday excluded alcohol impairment as a factor in the private pool drowning in West Vancouver last Friday.

City pathologist Dr. T. R. Harmon told an inquest jury that Philippe J. Delesalle, a Vancouver lumber executive, had an alcoholic content of .16 per cent in his blood shortly after the accident.

Dr. Harmon said: "This does not indicate a very high degree of impairment. This young man was quite capable of looking after himself in the pool."

Delesalle, 28, purchasing agent for L & K Lumber Mill in North Vancouver, was drowned in the pool at the home of J. Gordon Gibson, former Liberal MLA, where the annual get-together of the Hoo Hoo Club, a lumbermen's charity fraternity, was being held.

Dr. Harmon said he believed a blow in the region of the deceased's right loin could have been sufficient to knock his wind out.

The jury returned a verdict of accidental drowning and recommended that a life guard be required at parties of more than 30 people where there is a swimming pool.

SEOUL FLOOD TOLL 198

SEOUL (AP)—The ministry of social affairs today said the latest official count of flood victims in the Naktong River basin area shows 198 persons dead and 49 missing. Another 243 persons were listed as injured. Floods swept through the area north of the southern port city of Pusan last weekend.

Portland Movie Ban Charged to Pressure

HOLLYWOOD (UP)—Movie producer Lindsley Parsons Monday asked Sen. John McClellan's senate investigating committee to look into circumstances surrounding cancellation of a movie—suggested by the committee's activities — by Pacific Northwest theatre operators.

The producer charged that "pressure groups" were responsible for exerting influence on theatre operators in Washington and Oregon to cancel engagements for the film, "Portland Expose."

"It is obvious that some pressure groups or powerful, interested individuals influenced theatre operators to cancel the showing of the picture after it had been booked for world premieres on Aug. 14 in Portland, Ore., and Seattle and in other situations throughout the Pacific Northwest," Parsons wrote Sen. McClellan.

The producer claimed it went "beyond coincidence" that nearly 20 theatres would agree to play the picture and then cancel the bookings.

"Reasons advanced by theatre owners for cancellation have been evasive," Parsons said.

"We feel we have sufficient reason to suspect that concerted pressure was placed on these theatres but that only a congressional inquiry can determine the facts."

TENDERS
FOR PREPARATION AND ERECTION OF FLAG POLE

Sealed Tenders will be received in the Purchasing Department, City Hall, Victoria, B.C., up until Noon, Wednesday, August 21, 1957, for the shaping, preparation and erection of a flag pole in Beacon Hill Park.

Specifications and further particulars may be obtained from this office.

Envelope containing tender to be marked "Tender for Preparation and Erection of Flag Pole."

Lowest or any tender will not necessarily be accepted.

G. F. SHARPE,
City Purchasing Agent
City Hall, Victoria, B.C.
August 12, 1957

NOTICE OF APPLICATION FOR CHANGE OF NAME

NOTICE is hereby given that an application will be made to the Director of Vital Statistics for a change of name, pursuant to the provisions of the "Change of Name Act," by me, Mary Isabella Bouckley, known as Mary Isabel Bouckley, of 2280 Central Avenue, in Victoria, in the Province of British Columbia, as follows:

To change my name from Mary Isabella Bouckley to Mary Isabel Richardson.

Dated this 12th day of August, A.D. 1957.

MARY ISABELLA BOUCKLEY,

U.S. Envoys Warn Youths Of China Trip

WASHINGTON (UP) — The State Department has asked the American Embassy in Moscow to make last-minute efforts to warn American youths they may be in trouble if they travel to Red China.

Officials at the same time said the department is considering possible administrative and legal action if the group of Americans ignore government warnings and goes to Peiping from the Moscow youth festival.

Ambassador Llewellyn E. Thompson has warned a few of the more than 40 Americans planning the trip of possible consequences. He has said fines and legal action may follow and passports of those making the trip may not be renewed when they expire.

Drivers Swim As Heavy Rains Flood Britain

LONDON (AP)—More heavy rain fell on Britain today after a wild night of storms which flooded railways, roads and cellars and caused motorists to swim to safety from abandoned cars.

Heavy rainfall Monday caused the country's worst flooding this year. Three railway stations in the London area were closed this morning because of water on the tracks. Road traffic had to be diverted at many points.

At suburban East Sheen, fish floated down the main street, but they weren't from the river—the flood waters had washed them off a fishmonger's slab.

At West Ham, in London's east end, women took off their shoes and paddled into shops.

From many parts of the south came reports of motorists abandoning their cars and fire engines pumping water from homes.

Three feet of water flooded parts of Oxford, and the main road to the west leading out of the city was cut off.

Norwegians meanwhile were counting the cost of flood damage in Oslo, which Monday had the heaviest rainfall ever recorded in a single day.

Altogether 7½ inches fell, including three inches in an hour.

The streets of the Norwegian capital became rivers, stopping traffic and keeping thousands indoors. Fire engines were still trying to pump the city dry this morning.

The Young Men's Christian Association was founded in England on June 6, 1844.

Ladies Turn Trick In BCE Net Victory

Ladies carried the weight of the B.C. Electric Tennis Club's Sunday win over Port Alberni in a match held in the canal-town.

They swarmed through their five matches without a loss for the club's winning margin of 14-7.

B.C. Electric's men split their matches with the Up-Islanders, 3-3, while the mixed doubles went in Victoria's favor 6-4

SMASHED SPY RING

Cloak-Dagger Drama Becomes Real Life

NEW YORK (UP) — Boris Morros, who helped the U.S. smash a major Red spy ring, bowed out Monday as a cloak-and-dagger agent with the charge that Soviet espionage has made considerable inroads in the United States.

The 62-year-old movie director-composer, who spent 12 years posing as a "millionaire" Russian spy while actually serving as an American agent, said the Soviet have recruited many "important" people to steal U.S. secrets for them.

SOME SPIES RICH

"I know from personal information and experience," he said, "that Soviet espionage has made considerable infiltration in this country.

'Many of the Soviets' most active workers in this country don't come from the rank and file, nor the underprivileged. They are the people who have the kind of contacts which will be useful to the Soviets and they are being paid to do their job of treason to the U.S."

Morros said many of Russia's American agents are financially independent and some are held in high esteem. One, he said, is a "prominent American woman" who almost gave him away once as a counter-spy.

TO RESUME CAREER

Hours of detailed testimony by Morros before a federal grand jury brought the arrest of Jack and Myra Soble and their co-spy Jacob Albam and George and Jane Foster Zlatovski, another husband-and-wife team of alleged spies.

Now he hopes to resume his Hollywood movie career, which he left at considerable financial sacrifice in 1947.

Acting U.S. Attorney Thomas B. Gilchrist Jr. attended the news conference and interrupted several times to rule out questions asked by newsmen. He would not allow Morros to disclose the identity of the "prominent American woman" nor discuss his financial arrangement with the government.

WORKED WITH FBI

Morros, who speaks Russian and eight other languages fluently, said he was approached by the Reds in 1945 and asked to be a spy. He immediately went to the government and two years later disappeared from his Hollywood haunts to pass on to the Russians "secret documents" approved by the FBI.

MAYNARD AUCTIONS TOMORROW
1.30—THE ENTIRE CONTENTS OF
2 WELL-FURNISHED HOMES
STEINWAY SMALL UPRIGHT PIANO
2 other Pianos, Limed Oak Furniture, including TV Set, almost new Suites for every room, 9 major appliances, including De Luxe Gas Range, Carpets, Chrome Wheelchairs, Aluminum Garden Furniture, Lamps, China, Glass, Kitchenware, Golf Clubs, etc., Cameras, Silver Plate, etc.
TOMORROW NIGHT, 7.30
$5,000 QUALITY LUGGAGE
Large Selection of School Binders, School Bags, Ladies' and Gent's Luggage, Hold-Alls, Bond St. Bags, Pine Brief Cases, Gladstones, 2-Suiters, Flight 60, Wallets, Billfolds, all best quality, a few scuffed, a few initialled.
$2,000 BANKRUPTCY STOCK TOOLS
Hundreds of Quality Wrenches, Sets of Wrenches, Tin Snips, Stocks and Dies, Hardware, Pliers, Flashlights, Saws, Boxes of Padlocks, etc.
Quantity of Used Machinist's and Carpenter's Tools
Stocks and Dies, Taps and Dies, ¼" to 1¼"
Bolt Cutters, Pipe Cutter, Vises, etc. Reo 24-inch Power Mower, 6 Rubber-Tired Mowers, etc.
FREE CUSTOMER PARKING
Maynard & Sons
733 Johnson St., Victoria — 4-5921
Appraisers, Auctioneers and Liquidators Since 1902
1233 West Georgia St., Vancouver 5 — MA 7378

collins... martinis... "gin-ands" with that little something extra...

all start with MELCHERS LONDON CLUB DRY GIN

MELCHERS DISTILLERIES, LIMITED, MONTREAL
This advertisement is not published or displayed by the Liquor Control Board or by the Government of British Columbia.

Science Now Shrinks Piles Without Pain Or Discomfort
Finds Healing Substance That Relieves Pain And Itching As It Shrinks Hemorrhoids

Toronto, Ont. (Special)—For the first time science has found a new healing substance with the ability to shrink hemorrhoids and to relieve pain and itching. Thousands have been relieved with this inexpensive substance right in the privacy of their own home without any discomfort or inconvenience.

In one hemorrhoid case after another, "very striking improvement" was reported and verified by doctors' observations.

Pain was promptly relieved. And while gently relieving pain, actual reduction or retraction (shrinking) took place.

And most amazing of all—this improvement was maintained in cases where doctors' observations were continued over a period of many months!

In fact, results were so thorough that sufferers were able to make such statements as "Piles have ceased to be a problem!" And among these sufferers were a very wide variety of hemorrhoid conditions, some of even 10 to 20 years' standing.

All this, without the use of narcotics, anesthetics or astringents of any kind. The secret is a new healing substance (Bio-Dyne) — the discovery of a famous scientific institute. Already, Bio-Dyne is in wide use for healing injured tissue on all parts of the body.

This new healing substance is offered in suppository or ointment form called Preparation H. Ask for individually sealed convenient Preparation H Suppositories or Preparation H ointment with special applicator. Preparation H is sold at all drug stores. Satisfaction guaranteed or money refunded.

LUNDS
Auctioneers and Appraisers
926 FORT ST.
Interesting
AUCTION SALE
In Our Salesrooms
TONIGHT—7.30 O'CLOCK

WILF LUND

Good Quality
HOUSEHOLD FURNISHINGS
ELECTRICAL APPLIANCES
LIVING — DINING — BEDROOM SUITES
QUANTITY OF BEDDING AND LINEN
CARPETS — OCCASIONAL CHAIRS
SET OF BAGPIPES — VACUUM CLEANERS
NEARLY NEW PORTABLE SEWING MACHINES
FOUR ELECTRIC REFRIGERATORS
FIVE ELECTRIC WASHING MACHINES
APARTMENT-SIZE ELECTRIC RANGES, ETC.
On View from 8.30 a.m.
Courtesy and Service Always
LUNDS AUCTIONEERS & APPRAISERS
PHONE 5-5422
926 FORT STREET

Highly Interesting
ESTATE AUCTION
The Contents of
"MOUNT ADELAIDE"
847 Dunsmuir
Commences
TOMORROW – 1.30 P.M.
(On the Premises)
This Session includes:
GARDEN — SUNROOM — BREAKFAST ROOM
AND ALL THE UPSTAIRS ROOMS
Lots 1 to 300
On View from 10.00 a.m.
See weekend papers for full particulars.
Courtesy and Service Always

WILF LUND

LUNDS AUCTIONEERS & APPRAISERS
PHONE 5-5422
926 FORT STREET

STARCHING MAKES SUCH A DIFFERENCE...

"And GLIDE makes exactly-right starching so easy"

As easy as this! You simply add Glide to water (that's all!) and your starch is instantly ready to use . . . light, medium or heavy, exactly as you want it every time.

Glide contains blue for whitening, and a special ingredient to make your ironing very much smoother

THESE WILL LOOK much SMARTER AND STAY CLEAN much LONGER STARCHED WITH GLIDE
Children's dresses
Blouses
Table linens
Uniforms
Daytime frocks
Petticoats
House dresses
Crinolines
Curtains
Men's shirts

FOR NEW PRIDE IN YOUR LAUNDERING
GET instant GLIDE
ANOTHER QUALITY PRODUCT BY JAVEX
GL-357

FULL TORONTO TRADING

INDUSTRIALS

TORONTO CLOSING STOCKS
By The Canadian Press

Toronto Stock Exchange—Aug. 13. Quotations in cents unless marked $. z—Odd lot, xd—Ex-dividend, xr—Ex-rights, xw—Ex-warrants.

Stock	Sales	High	Low	Close	Net Ch'ge
A—B					
Abitibi	707	$29¾	29¼	29½	
Abit pr	175	$23½	23	23	+ ¼
Acad-Atl A	z100	$18½	18½	18½	
Algoma	1035	$31½	31	31¼	— ¼
Alumini	2105	$41⅝	40¾	41¼	— ⅝
Alum 2 pr	495	$45¼	44⅞	45⅛	— ½
Ang Pulp pr	50	$48⅝	48⅝	48⅝	+1⅝
Argus	300	$18⅝	18¼	18⅜	— ⅜
Argus 2.40pr	50	$45½	45½	45½	—1
A Art	1100	$9¾	9½	9½	— ¼
A Art debs	60	$103½	103	103	—1
A Art wts	495	$10⅝	10⅜	10⅝	+ ⅜
Atlan Acc	300	$6⅝	6⅝	6⅝	— ⅛
Atlas Steel	315	$23¼	23¼	23¼	—1
Bank Mont	135	$44⅝	44⅜	44⅝	
Bank NS	41	$54⅛	54⅛	54⅛	+ ¼
Barcelona	100	425	425	425	
bath Pow A	z15	$50	50	50	
Beav Lumb	z75	$18	17⅞	17⅞	
Bell Phone	5545	$40⅛	39⅞	40	
Biltmore pr	z25	$12	12	12	
Bowater	300	475	475	475	—5
Bowat 5½ pr	25	$47	46¼	46¼	
Brazil	875	$8⅛	8⅜	8⅜	— ⅛
Br Tank wts	z5	750	750	750	
BA Oil	1695	$51	50½	50½	
BCE 4½ pr	z10	$44	44	44	
BCE 5 pr	305	$50	48	50	+1
BC Forest	250	$11	11	11	
BC Pack B	100	$14¼	14¼	14¼	— ¼
BC Pow	407	$47½	46¼	46¼	— ⅞
BC Phone	40	$41½	41½	41½	
Bruck A	380	$15⅛	15⅛	15⅛	— ⅛
Build Prod	z25	$34	34	34	
Burns	z50	$10⅜	10⅜	10⅜	
C—E					
Can Cem	455	$28⅛	28	28	— ⅛
Can Cem pr	z28	$27	27	27	
Can Foils A	z50	$14⅛	14⅛	14⅛	
CI Fndry	225	$36⅛	36	36	
C Malt pr xd	25	$23	23	23	
C Pack B	50	$35⅛	35⅛	35⅛	+ ⅛
CSL	46	$44	44	44	—1
CSL pr	100	$11¼	11¼	11¼	— ¼
Can Wire B	335	$16½	16	16	—10
C Bnk Com	571	$47⅛	47	47¼	— ¼
Cdn Brew	823	$25⅛	25⅛	25⅛	
Cdn Can A	295	$14¼	14¼	14¼	— ¼
Cdn Celan	122	$15⅛	15⅛	15⅛	
C Cel 1.75 pr	50	$27½	27½	27½	— ⅛
C Chem	225	$6⅛	6⅛	6⅛	
C Coll	1200	$5⅜	5⅛	5⅜	— ⅛
C Dredge	200	$19	18½	19	— ⅛
CG Sec A	z10	$16⅞	16⅞	16⅞	
C Hydro Car	1050	$11	11	11	— ¼
Cdn Loco	z10	$20	20	20	
Cdn Oil	1539	$35⅛	35	35	
C Oil wts 55	620	$11½	11	11½	
CPR	2138	$31⅝	31⅜	31½	+ ¼
Cdn Pet pr	z19	$21	21	21	
C Util pr	z10	$94	94	94	
C Vickers	25	$28	28	28	—1¼
Coch-D	z25	$20¼	20¼	20¼	
Comb Ent	z25	$11¼	11¼	11¼	
Con Gas	465	$33	32⅞	33	
Corby vt	450	$16⅛	16⅛	16⅛	+ ⅛
Crestbrk	z100	250	250	250	
Con Gas A	25	$104⅛	104⅛	104⅛	+ ½
Crown Zell	101	$49⅝	49⅛	49⅝	+ ⅝
Davis A	130	$7½	7½	7½	— ½
Dist Seag	1140	$28	27⅞	27⅞	+ ⅛
D Bridge	255	$27	26⅞	26⅞	— ½
D Fndry	370	$32	31	32	+ ⅝
D Fndry pr	z4	$96⅞	96⅞	96⅞	
D Magnes	110	$13½	13⅛	13½	— ⅛
Dom Scot pr	z10	$45	45	45	
D Steel ord	7812	$29⅛	28⅞	28⅞	— ⅞
Dom Stores	290	$52	51	51½	—1
Dom Tar	540	$10⅛	10⅛	10⅛	— ⅛
Dom Text	500	$8	8	8	
Dow Brew	30	$30	30	30	
East Steel	1100	230	225	225	+50
Eddy	25	$47½	47⅛	47⅛	+ ⅛
Eddy A	50	$47½	47	47	— ⅛
Eddy Match	30	$25⅞	25⅞	25⅞	+ ⅛
Excelsior	500	65	65	65	—6
F—J					
Fam Play	245	$17⅝	17¼	17⅝	
Fanny F	415	$18	18	18	
Fed Grain	100	$28	28	28	
Fed Grain pr	125	$27½	27	27	+1
Ford US	z45	$51⅜	51⅜	51⅜	
Ford A	440	$91⅛	89	90	+ ¼
Foundation	500	$20⅛	19⅞	20⅛	+ ⅛
Fraser	1150	$25	25	25	
Fruehauf	500	$8½	8¼	8¼	— ¼
Gatineau	z5	$20	20	20	
Gat 5pc pr	z25	$95	95	95	
Gen Bake	215	$6	6	6	+ ¼
Gen Dynam	115	$53⅜	53⅜	53⅜	— ⅛
GMC	56	$41⅛	41⅛	41⅛	— ⅛
GS Wares pr	z10	$81½	81½	81½	
Goodyear	25	$175	175	175	—15
G Mackay A	z50	$7	7	7	
Grafton A	z25	$14	14	14	
Grafton B	3000	$12½	12½	12½	
GL Paper	30	$38⅛	38⅛	38⅛	
GN Gas wts	100	475	475	475	
GW Coal A	z50	$6⅜	6⅜	6⅜	
Gypsum	830	$28⅛	28	28⅛	+ ¼
H Cotton	z50	$14¼	14¼	14¼	— ¼
Hendshot	100	$6	6	6	
Hi-Tower	200	$10¼	10¼	10¼	
H Smith	z5	$29	29	29	
Imp Bank	250	$53	53	53	
Imp Inv A	200	$12⅛	12½	12½	— ⅛
Imp Oil	519	$51¼	51	51¼	+ ¼
Imp Tob	350	$10⅛	10⅛	10⅛	— ¼
Ind Accep	500	$29	27¾	27¾	—1½
Inglis	100	355	355	355	
Ingram B pr	200	$10	10	10	—1
Inind C pr	200	$19	19	19	—1
Inld Gas	1870	$10⅛	9⅞	9⅞	— ⅛
Inld Gas wts	300	530	530	530	—30
Inld Gas pr	280	$15⅛	15⅛	15⅛	
Int Bronze	100	$12	12	12	+ ¼
Int Pete	z141	$48⅜	47⅞	48⅜	+ ¼
Inter PL	1149	$49⅛	49	49⅛	+ ¼
Inv Syn	z10	$16⅛	16⅛	16⅛	
Isotope	5000	165	165	165	
K—N					
Labatt	z75	$19	19	19	
Laura Sec xd	10	$18⅜	18⅜	18⅜	
Lob 1 pr	75	$28⅛	28	28⅛	— ⅛
Lob New A	25	$24⅛	24⅛	24⅛	
Lob New B	495	$24	23⅞	23⅞	— ⅛
Lob pr	z10	$41	41	41	
MacMill A	z5	$32	32	32	
MacMill B	300	$29	28⅞	28⅞	— ⅛
Mass-Har	895	$7	6⅞	7	
M-Har pr xd	145	$82	82	82	—1¼
McColl	519	$71	67½	67½	—5
Mid-West	700	300	300	300	—5
M-Westhwts	100	122	122	122	—3
Milt Brick	100	225	225	225	
Mod Cont	z50	$14¼	14¼	14¼	
Mont Loco	150	$17⅛	17⅛	17⅛	+ ⅛
Moore	755	$69	68¼	68⅝	— ⅛
Nat Drug	130	$12	12	12	+ ¼
N Hos B	z250	407	400	400	
N St Car	150	$25⅛	25	25⅛	— ¼
North Star	470	$16	16	16	
North Star pr	125	$39⅛	38½	38½	
N Star wts	z40	725	725	725	
N Star wts 56	270	500	475	475	—50
Nor Phone	403	395	385	395	+10
O—S					
O Jockey	3775	175	170	175	—5
O Jockey pr	200	$8⅜	8⅜	8⅜	— ⅛
O Jock wts	2500	55	55	55	
Orange Cr	z50	250	250	250	
Page-Hers	110	$120	120	120	
Pbina New	475	$11⅞	11⅝	11⅞	+ ⅛
Powell R	195	$36	35½	36	+ ½
Prem Tr	20	$90	90	90	+3
Pres Elect	300	110	110	110	
Roe AV Can	5990	$19¼	18⅞	18⅞	— ¼
Royal Bank	429	$70	69½	69½	— ½
Russell	15	$11	11	11	+ ¼
StL Corp	825	$14⅛	14⅜	14½	+ ⅛
St Maurice	5400	82	81	81	
Sar Bridge	z50	$15⅛	15⅛	15⅛	
Sask Cem	600	299	285	285	—13
Shawin	246	$87¼	86½	86½	—1
Shawin A pr	75	$43	43	43	+2
Salada-S	235	$14¼	14¼	14¼	— ½
Salada-S pr	z20	$29½	29½	29½	
Sicks	160	$21⅛	21⅛	21⅛	
Sicks vt	275	$21	21	21	
Simpsons xd	1170	$17⅞	17⅝	17⅝	— ¼
Southam	z6	$49½	49½	49½	
Spartan	500	$8½	8⅜	8⅜	— ⅛
St Pav	155	$39⅞	39½	39½	— ½
Stedman	100	$24¼	24¼	24¼	
Steel Can	522	$66⅛	65⅞	66	
Stuart Oil	z15	$16½	16½	16½	
S Propane	1300	$6	5½	5½	— ⅝
S Propane pr	z70	$20	20	20	
S Prop wts	z10	200	200	200	
T—Z					
Thom Pap	100	375	375	375	
Tor-Dom Bk	96	$41	41	41	
Tor Elev	z50	$19	19	19	
Tor Iron A	200	$25⅞	25⅞	25⅞	
T Fin A	240	$38⅛	38⅛	38⅛	
T Fin 5 pc	z55	$43⅛	43⅛	43⅛	— ¼
Trans-Mt	528	$97	96	96	— ½
Trans PPL	1445	$29⅛	28	28⅜	— ⅞
Un Gas	150	$72½	72½	72½	—1½
U Corp A	z15	$26	26	26	
U Fuel A	z10	$55	55	55	
Un Steel	470	$14¼	14¼	14¼	— ⅛
Univer Prod	130	$24½	24½	24½	
Wainwr	100	375	375	375	
Walk GW	805	$74⅛	73⅞	73⅞	—1
Wat Equip	z25	$11	11	11	
Webb Knp	400	350	350	350	
Westeel	z100	$19⅛	19⅛	19⅛	
West C Brew	z10	$27	27	27	
Weston A	600	$23⅞	23⅞	23⅞	+ ¼
Weston B	200	$23⅞	23⅞	23⅞	+ ¼
West A wts	885	775	750	775	—5
Wpg Cent	424	$14⅛	14	14	
Wood JA	229	$37	36⅛	36⅛	— ½
Wood J pr	z5	$90	90	90	
Curb					
Anglo-Nfld	350	$7⅝	7⅝	7⅝	
Asbestos	110	$28	28	28	— ⅛
CD Sug	180	$21⅝	21⅝	21⅝	+ ⅛
Can Vineg	z25	$17¼	17¼	17¼	— ¼
CG Inv	501	$29⅛	29⅛	29⅛	— ⅛
C Indust	325	$19	18⅞	18⅞	— ⅛
C Ingersoll	25	$51	52	52	+ ½
C Marconi	700	305	300	305	+5
C Westhgse	25	$46	46	46	—2½
C Paper	140	$32⅞	32⅛	32⅛	— ⅛
Dupont	145	$19	19	19	
Int Pap	60	$94⅛	94⅛	94⅛	— ½
Int Util	415	$31	30⅞	30⅞	— ⅛
Lob Inc	z10	$80	80	80	
MO Paper	75	$26	25⅞	25⅞	— ½
Niag Wire	z15	$45½	45½	45½	
Ogilvie	25	$31	31	31	
Price Br	z30	$49	48⅛	49	

MINES

Stock	Sales	High	Low	Close	Net Ch'ge
A—B					
Aconic	102150	160	126	150	
Aconic vt	60650	82	64	77	—3
Advocate	1500	500	475	475	—25
Alba Expl	1000	9	9	9	
Algom	1570	$19	18⅞	19	+ ¼
Algom deb	50	$93½	93½	93½	
Algom wts	2080	$11	10⅞	10⅞	— ¼
Am-Larder	1000	16	16	16	—1½
Am Nephe	1100	105	105	105	
Anacon	7766	110	105	105	+5
Ang Rouyn	1000	50	50	50	—3
Am-R Earth	892	119	100	119	+19
Apex Res	25700	6½	6	6	— ½
Arcadia	4500	132	128	130	
Area	7300	93	91	92	—5
Atlas Yk	3000	9½	9½	9½	
Atlin Ruf	250500	40	37	39	+1
Aubelle	3000	8	8	8	
Aumacho	3000	20½	20½	20½	+ ½
Aumaque	500	9	9	9	— ½
Aunor	1500	175	175	175	
Avilla	3000	7	7	7	— ½
Bankeno	500	25	25	25	+2
Bankfield	1500	8	8	8	— ½
Barnat	1000	28	28	28	+1
Barvue	800	37	37	37	+1
Bary Expl	500	64	64	64	—1
Base Metal	12750	61	60	60	—5
Baska	9000	22	21	22	+1
B-Duq	8507	54	50	53	+2
Beaucage	4000	80	70	70	—10
Beav Lod	6500	20	19	20	
Belcher	51575	190	175	184	—11
Bethlm	1065	149	140	140	—1
Bevcon	2100	15	15	15	
Bibis	500	7½	7½	7½	
Bicroft	9285	145	129	129	—21
Bicroft wts	250	75	75	75	+5
Bidcop	900	16	15	15	—1
Black Bay	1000	74	71	74	+4
Bouscad	1000	9	9	9	—1
Bouzan	27500	55	48	49	—1
Boymar	5500	8	8	8	+1
Bralorne	350	420	420	420	—5
Brilund	16400	34	25	33	+2½
Broul Reef	3200	70	68	69	—1
Brnhrst	1000	7½	7½	7½	+ ½
Brunsman	2425	7	6½	6½	—1
Brunswick	225	575	555	555	—30
Buff Ank	2600	86	85	85	—2
Buff Cdn	5500	11	11	11	
Bunker Hill	5200	9½	9	9	— ½
Burchell	17700	37	33	33	—4
C—E					
Camp Chib	1500	860	850	850	
C Dyno	7435	120	110	120	
C Malart	3000	28	27	27	
Cdn Thor	1550	7½	7½	7½	
Canam	500	20	20	20	—1
Candore	6500	38	35½	35½	—2½
Can-Erin	6084	37	35	35	—5
Can-Met	26605	298	281	298	+3
C-Met wts	2150	205	175	205	+20
Captain	5500	16	16	16	— ½
Cassiar	1325	725	710	720	—5
Cayzor	800	650	625	625	—25
Cent Pat	14325	135	130	130	—5
Cent Porc	5000	9½	9½	9½	+ ½
Cheskirk	9500	9½	8	9	
Chester	4000	23	22	23	
Chib Jac	63985	118	105	107	+3
Chib-Kay	1000	15	15	15	—1
Chib M	100	155	155	155	+5
Chimo	3600	80	75	75	—3
Chrom	300	265	265	265	
Cobalt	3628	40	37	38	—2
Coch Will	70600	184	145	183	—33
Cody Reco	8000	26½	23	23	—3
Coin Lake	2500	14	13	14	+1
Coldstrm	26400	85	80	81	—4
Colomac	2000	7½	7½	7½	—1
Coniagas	500	150	138	150	
C Bellekeno	3800	19	18	18	—1
C Beta G	1500	12½	12	12½	+ ½
C Callinan	4000	22	20	20	—4
Con C Cad	1000	10½	10½	10½	+ ½
C Denison	16330	$16⅝	15⅞	15⅞	— ⅞
C Den wts	2145	885	860	875	—25
C Discovery	100	265	265	265	
C Fen	5871	137	130	130	—5
CG Arrow	24500	27	21	25	+4
C Guayama	2912	16	14	14	—3
C Halliwell	35200	51	45	49	—1
Con Howey	700	240	230	230	
C Marben	32900	40	31	35	+5
C Marcus	572	20	20	20	
Con M and S	4480	$22⅝	21⅞	22	— ¼
C Morrison	10200	41	37	40	—1
C Mosher	600	42	42	42	+1
Con Negus	3500	27	25	25	—1
Con Nichol	1000	9	9	9	+ ½
C Northland	2800	63	61	63	—1
C Red Pop	3500	16	16	16	
C Regcourt	24000	38	35	36	—1
c sannorm	3500	8½	8½	8½	+ ½
Con Sud	15745	120	112	115	
C Tungsten	3500	16	16	16	— ½
Cop Corp	6700	38	36½	37	
Cop-Man	4500	10	10	10	
Coprand	11837	265	240	260	+5
Coulee	1000	51	51	51	—1
Cowich	500	130	130	130	
Crowpat	2225	16	15	16	+1
Cusco	13713	11	10	10	
Daering	300	30	30	30	
Daine	16500	7½	7	7	
D'Aragon	2000	19	19	19	—1
De Cour	4250	52	52	52	
De Cour wts	4000	7	6½	6½	
Deer Horn	500	18½	18½	18½	+1
Delnite	3300	88	88	88	—1
Diadem	6000	9	9	9	
Dome	200	$13	13	13	+ ⅛
Donalda	7500	14	12½	12½	+ ½
Duvan	9500	21	20	21	+1
E Amphi	5500	9½	9	9½	
East Mal xd	6000	125	120	121	—8
East Sull	1990	260	250	253	—17
East Met	8800	20	20	20	
East Min	4850	225	210	210	
Eldrich	2500	16	16	16	
El Pen-Rey	13000	20	18	20	
El Sol	19700	17	15	15½	—1½
Eureka	500	45	45	45	+1
Expl All	2500	26	25½	26	+1
F—J					
Falcon	812	$29⅝	29	29½	+ ¼
Faraday	3427	215	204	215	+5
Fara wts	1250	102	100	100	—15
F'west Tung	9500	15½	14½	15	+ ½
Fed Kirk	18500	13	11	12	
Fla Can	9900	810	809	810	—5
Francoeur	4000	8	8	8	+1
Frobisher	2100	205	200	205	
Gaitwin	6000	10½	10	10	—1
Geco Mines	1825	$12⅝	12	12	
Genex	6300	25	23	24	— ½
Giant YK	205	400	400	400	
Glacier	13200	160	138	160	+5
Glenn Uran	8400	24½	20	21	—3
Goldale	1500	20	20	20	
Goldcrest	1000	8½	8½	8½	
Gold Man	900	80	80	80	+5
Grah Bous	3000	12½	12½	12½	
Grandine	9900	9	6¼	6½	—1½
Greyhk	11000	33	31	32	+1
Gulch	2700	15½	15	15	
Gulf Lead	2500	8	8	8	— ½
Gunnar	3565	$18	17⅞	17⅞	— ⅛
Gunnar wts	1060	975	950	960	—15
Gwillim	14000	6½	6	6	— ½
Hard Rock	3000	11½	11½	11½	— ½
Har-Min	2200	17	17	17	
Hasaga	1000	16	16	16	
Headway	2700	50	49	49	—1
Heath	1500	8	8	8	
Heva	1000	6	6	6	
Hoyle	3685	485	470	470	—10
Hud Bay	967	$54⅝	53⅞	53⅞	—1
Ind Lake	2500	12½	12	12	—1
Inspiration	5860	60	56	56	—5
Int Nickel	4372	$87	85⅞	85⅞	—1¼
Irish Cop	4200	103	101	101	
Iron Bay	700	300	290	300	+10
Jacobus	25000	100	83	9	
Jaye Expl	5300	31	30	30	
Jeanette	20000	40	32	33	—7
Jellicoe	3000	14	13	13	—2
Joburke	4500	20	19	19	—1
Joliet	1500	33	33	33	—1
Jonsmith	5000	13	12½	12½	
K—N					
Kenville	1500	7½	7½	7½	
Kerr Add	1700	$14⅝	14⅝	14⅝	— ⅛
Kerr Lake	11345	170	160	170	
Kilem wts	100	55	55	55	
Kirk Hud	3000	10	10	10	+1
Kirk Min	3000	63	60	60	—5
Kirk Town	4500	19	18	18	—1
Labrador	120	$21⅞	21⅞	21⅞	— ⅛
Lake Cin	700	113	108	110	+3
L Dufault	1500	88	88	88	—2
Lake Ling	20000	9	9	9	
L Osu	5500	17	17	17	+1
L Shore	100	600	600	600	
L Wasa	1000	17	17	17	+1
La Luz	100	365	365	365	—5
Leitch	6300	106	100	106	—4
Lexindin	7000	12	10½	12	
LL Lac	3650	220	210	214	—11
Lomega	6000	8	7	7	— ½
Lorado	6200	108	105	105	—1
Lorado wts	350	72	71	72	—8
Louvict	1000	10	10	10	—3
Lyndhst	2000	28	26	26	
Macassa	2000	210	206	206	+1
Macfie	4000	8	8	8	
MacLeod	1150	107	106	107	+1
Madsen	5400	149	145	148	—1
Magnet	4500	5½	5	5½	—1
Malartic	3400	145	145	145	
Maneast U	1500	15	15	15	
Maralgo	10850	25	23	23	
Maritime	4800	115	111	115	+3
Martin	2500	14	14	14	
Maybrun	7700	27	24	24	—2
McIntyre	175	$92⅞	92	92⅞	—1¼
McKen	1250	20	20	20	—2
McWat	500	28	28	28	—2
Ment	500	22	22	22	—2
Merrill	4190	110	108	108	—2
Meta Uran	1500	13	13	13	—2
Midrim	15550	146	145	145	
Milliken	11540	255	245	250	—5
Minda	1000	8½	8½	8½	— ½
Min Corp	1500	$12¼	12⅞	12⅞	
Min End	3500	23	21	23	
Min-Ore	2000	13	12	12	—1
Mogul	2600	110	105	109	+8
Nama Cr	1000	32	32	32	
Nat Expl	10700	30	27	29	+2
Nealon	4000	9½	9½	9½	
Nes Lab	1400	43	41	43	+2
New Alger	5100	9	9	9	—1
New Ath	450	28	27	28	
New Bid	2500	8	8	8	
New Delhi	1500	65	54	61	—6
N Dicken	2600	150	148	150	+5
N Fortune	3200	13½	13½	13½	— ½
N Goldvue	7000	10	10	10	
N Harri	6550	20	20	20	
N High	2000	15½	15½	15½	— ½
New Hosco	1000	16	16	16	—1
New Jason	1000	9½	9½	9½	
N Kelore	5300	9	8½	9	
Newlund	31100	30	26½	26½	—4
N Man	9400	[illegible]	45	69	+18
N Minda	1500	16	15½	15½	— ½
Nick Rim	5750	260	255	260	—5
Nipissing	4100	175	155	160	—20
Nisto	2000	8	7	7	
Nor-Acme	5000	16	14	14½	—1½
Noranda	805	$42⅞	41⅞	42⅞	+ ⅛
Norgold	8200	20	18	18	—4
Norlartic	3000	7½	7½	7½	— ½
Normetal	2951	295	285	285	+10
Norsync	4000	29	27	28	
N Rank	48100	125	116	117	—8
Northsp	11183	600	560	575	
Norsp A wts	2630	415	395	410	+10
North Can	720	127	125	125	—15
Norvalie	10600	17	15½	16	—1
Nudul	500	27½	27½	27½	
O—S					
Obaska	3000	7	6	7	
Ogama	5500	8	8	8	
Oka Rare	5500	22	20	21	+6
O'Leary	1600	28	25	28	+1
Opem	1400	965	950	950	—25
Orenada	20000	25	20	24	—1½
Ormsby	2000	35	35	35	
Osisko	5000	33½	33	33½	— ½
Pac East	8000	13	12	12	—1
Pamour	1000	38	38	38	—4
Paramaq	1000	9	9	9	—1
Pardee	4858	68	68	68	+1
Pater	5800	81	78	81	+1
Paymast	4800	22	21½	21½	— ½
Verron	32750	52	48	48	—2
Pick Crow	150	100	100	100	—7
Placer	480	$10	10	10	
Pr Bord	1000	7½	7½	7½	— ½
Preston	2495	710	690	705	—15
Pros Air	500	138	138	138	—4
Purdex	1000	9	9	9	+ ½
Que Chib	11300	93	87	90	
Que Cop	10012	52	45	47	—3
Que Lab	5000	10½	10	10	—1
Que Lith	380	675	675	675	—20
Que Man	1000	35	35	35	
Q-Metal	2600	180	175	175	—5
Quemont	510	$10⅛	10	10⅛	+ ⅛
Radiore	4800	75	70	71	—4
Rainville	500	61	61	61	—14
Rayrock	6100	140	136	138	—5
Rexspar	5500	45	42	45	+5
Rix Athab	5000	66	66	66	+1
Roche	7000	15	13	13	—1
Rockwin	98142	72	61	68	—1
Rown Con	3000	9	9	9	
Ryanor	1000	13	13	13	— ½
St Michael	19600	18	16	16	—2
San Ant	2067	55	53	55	
Sand Riv	40.00	18	15	18	+3
Sherritt	9040	525	500	545	
Sigma	200	375	375	375	+10
Sil Villier	4500	65	65	65	—1
Slocan VR	1025	8½	8½	8½	— ½
Sidcoba	2000	27	27	27	
Stanleigh	3070	360	345	355	—10
Stanlgh wts	900	220	220	220	—30
Stanrck	1020	225	210	225	+19
Starratt	13500	10½	9	10	
Steep R	3745	$18	17⅝	17⅝	
Sturgeon	7000	20	20	20	—2
Sud Cont	4500	10	9	9½	— ½
Sullivan	600	245	240	240	—6
Sylvanite	12200	140	135	135	—2
T—Z					
Tandem	10000	9½	9	9½	+ ½
Teck-H	3100	200	190	190	—7
Temag	900	215	200	215	+15
Thom L	4000	75	70	71	—2
Tiara	19000	10	10	10	
Tombill	6000	62	60	60	—4
Trans Res	1800	22	21	21	—1
Trin Chib	1500	25½	23½	23½	—2½
Ult Shaw	24000	69	57	58	—5
U Mining	1000	20	20	20	
U Asbestos	1000	620	605	620	+5
U Estella	3000	10½	10	10½	
Un Keno	270	430	425	425	—25
U Mont	3050	10	10	10	— ½
Upp Can	2600	64	63	63	
Ventures	872	$35¼	34½	35⅛	
Vico	6500	12	11	11	—1
Violam	3300	145	136	138	—7
Waite Am	860	700	700	700	—10
Werner	2500	15	13	13	—4
W Malar	1500	8	8	8	
Willroy	2000	130	126	129	—4
Wiltsey	87600	28	23	26	—2½
Woodgrn	5100	25	20	20	—4
Wr Harg	1200	136	135	135	
Yale Lead	1500	17½	17	17	—1
Yellorex	1500	9	8½	9	+ ½
Yk Bear	5200	118	112	112	—8
Yukeno	10500	7	6	6	— ½
Zenmac	5700	25	22	24	—1
Curb					
Coast Cop	100	230	230	230	—70
Gaspe Cop	230	$25¼	25¼	25¼	
Pato	1650	385	360	370	—10
Yukon Con	3500	70	69	70	+2

OILS

Stock	Sales	High	Low	Close	Net Ch'ge
Acme Gas	6500	18	17	17	
Ajax	1100	68	68	68	—2
AP Cons	2520	57	56	56	+1
Am Leduc	12550	31	30	30½	+ ½
Anchor	8500	15	15	15	
Anglo-Am	350	$12½	12¼	12⅜	— ⅜
Bailey SA	625	$14⅛	14⅛	14⅛	
Bailey Sprxd	75	$30	30	30	
Bailey 5½pr	250	$26	25	25	—1
Banff	18800	282	275	282	+7
Bata	4500	9½	9½	9½	— ½
Braisa	1700	95	90	90	
Britalta	4825	260	252	255	
Cabanga	4100	90	85	85	—1
Calalta	3400	130	125	125	
Cal Ed	1120	$31⅛	31	31	
C Oil Lds	350	350	335	350	+20
CS Oil wts	500	375	375	375	
CS Pete	1539	730	710	720	—15
Cdn Ad Oil	11000	55	52	52	—3
Cdn Atl Oil	3550	775	765	775	
C Br Emp	500	67	67	67	+2
C Chieftn	2400	200	185	195	
C Deca wts	3000	84	75	75	—10
Cdn Dev	9295	740	700	720	—20
C Ex Gas	1250	800	780	780	—30
C High Cr	650	82	82	82	—1
C Homstd	1375	265	255	265	+5
C Husky	871	$19⅝	19⅛	19⅛	— ¼
C Husky wt	1100	$11½	11	11½	— ¼
C Prospect	600	335	325	335	—10
Canso Nat	1800	218	212	212	—6
Canso Oil	800	240	235	240	+10
Cent Del	20687	11½	11	11	
Cent Expl	400	310	305	305	—20
Charter Oil	1700	315	305	305	
Conro	4100	11	10	10	—1
C Allenbee	600	11	11	11	
C Dragon	4500	49	45	49	+2
C East Cr	1500	40½	40	40	
C Mic Mac	1920	490	465	470	—5
C West Pte	500	760	750	750	—25
Cree Oil	525	560	550	550	—20
Cree wts	11910	330	325	325	—5
Dev-Pal	4812	200	199	199	—1
Dome Expl	1750	12	11½	12	
Fargo	3200	650	640	640	—50
Gen Pete	100	500	500	500	—30
Gen Pet A	560	480	450	450	—35
Gr Plains	z50	35	35	35	
Gridoil	100	860	860	860	—10
Highwood	2000	36	35	35	—1
Home Oil A	883	$17½	17⅛	17¼	
Home Oil B	1422	$17⅝	17	17	— ½
Humber	2700	145	145	145	—5
Jump Pnd	4700	48	45	48	
Jupiter	3524	305	300	300	—5
Lib Pete	4700	223	215	221	—4
LI Pete	9000	17	17	17	—1½
Majtrans	1000	6	6	6	
Marigold	11000	29	20	20	—5
Medal	4241	400	370	380	—25
Mer Pete	2350	$14⅛	14	14	— ½
Midcon	81250	104	91	97	—8
Mill City	7184	31	30	30	
Nat Pete	1000	405	400	400	
N Bristol	3100	45½	45	45½	— ½
N B Dom	4160	262	257	257	—5
N Chamb	1500	200	200	200	
N Concord	2000	51	50	50	
N Davies	3000	22	21	21	—1
N Gas Expl	7950	234	225	230	
N Superior	1067	215	210	210	—5
NC Oils	1800	510	505	505	—15
NCO wts	100	245	245	245	
NCO pr	z10	$35¼	35¼	35¼	
Oil Select	34533	8½	8	8	— ½
Okalta	1000	215	215	215	—5
Pan West	2500	45	42	43½	+1½
Peace Riv	1170	$11⅞	11⅝	11⅝	— ⅛
Permo pr	14670	340	325	330	—20
Peruv Oils	4300	145	139	142	—3
Petrol	8100	79	75	78	
Phillips	5000	159	150	159	
Ponder	1700	60	60	60	—2
Provo Gas	27800	400	375	390	
Reef Expl	5400	14	14	14	—1½
Richwil	1700	150	150	150	+5
Rocky Pete	7067	36	35	35	—2
Roxana	3700	17	16	16	—2
Royalite	180	$19½	19⅜	19⅜	+ ⅛
Royalite pr	z50	$30⅜	30⅜	30⅜	
Sapphire	5600	135	127	135	+2
Sapph debs	10	$56	56	56	—1
Scurry	4500	345	335	335	—10
Secur Free	3950	780	760	780	+10
Souris	500	20	20	20	
South U	3920	32½	30	32½	+5½
Spooner	14700	35	34	35	
Stanwell	21665	138	134	136	—4
Tex Cal	4000	70	68	70	—1
Trans Can	10300	140	120	135	—25
Trans-Em	2500	275	270	270	—2
Tr-Em rts	2500	29	28	28	
Triad Oil	1430	695	690	690	
Un Oils	12630	325	310	315	+5
Vulcan	7400	76	70	70	—6
Wespac	10100	22	18½	20½	—1
W Maygill	9200	240	225	235	—5
W Decalta	5700	213	205	211	+1
W Dec wts	1200	75	71	75	
W Naco	800	200	198	198	—3
Yan Can	5000	14	12½	12½	— ½
Curb					
Dalhousie	2500	27	25	25	—3

Total Sales: 3,119,000.

Closing Averages

Dow Jones closing stock averages:

30 Industrials 492.14, off .18
20 Rails 144.34, off .03
15 Utilities 68.90, up .15
65 Stocks 170.51, up .02
Shares: 1,580,000.

Toronto closing averages:

Industrials 459.48, off 1.34
Golds 75.80, off 0.50
Base Metals 181.00, off 0.50
Western Oils 175.01, off 0.55
Shares: 2,791,000.

Montreal closing averages:

Industrials 277.1, off 4.1
Golds 83.94, off 0.85
Papers 1,174.53, off 9.17
Utilities 145.6, off 2.2
Shares: 351,600.

Vancouver (Monday):

20 Industrials 103.74 off .72
20 Mines 78.43 off 1.89
20 Oils 150.68 off 6.76
Sales, 201,165.

TOP TRADERS

TORONTO LEADERS TUESDAY
By The Canadian Press

Stock	Sales	High	Low	Close	Ch'ge
INDUSTRIALS					
D Steel ord	7812	$29⅛	28⅞	28⅞	— ⅞
Roe AV Can	5990	$19¼	18⅞	18⅞	— ¼
Bell Phone	5545	$40⅛	39⅞	40	
Cdn Pcf Ry	2138	$31⅝	31⅜	31½	+ ¼
Alumini	2105	$41⅝	40¾	41¼	+ ⅝
OILS					
Midcon	81250	104	91	97	—8
Oil Select	34933	8½	7½	8	— ½
Provo	27800	400	375	390	
Stanwell	21825	138	134	136	—4
C Del Rio	20687	$11⅛	11	11	
MINES					
Aconic	102150	160	126	150	
Rockwin	98142	72	61	68	—1
Wiltsey	87600	28	23	26	—2½
Coch Will	70600	184	145	183	—33
Chib Jac	63985	118	105	107	+3

VANCOUVER

(Provided by Hagar Investments Ltd.)

OILS	Bid	Asked
Altex	21	24
AP Con	49	
Basco Pete	37½	38½
Bata Pete	9	10
Charter Oil	310	330
Ft St John	620	635
Futurity	90	98
Gen Pete A	490	
Gen Pete	5¼	
Hargal Oil	7½	8½
Home Oil B	17	
Leamac	7	
Mill City	29	32
N Chamber	200	203
New Gas Ex	230	240
N Superior	210	225
Pacific Pete	29	29⅝
Peace R	11⅛	12¼
Peac Rv Pet	137	140
Ryl Cnd Ven	65	80
Royalite		19¼
Sparmac	24	25
United	310	330
Vanalta	27	30
Vantor Exp	193	195
York Oil	5	7
MINES		
Ad Astra	8	11
Ains BM	4	4½
Amer Stand	12	13
Beaver L	20	22
Beth Cop	140	145
Bralorne	410	
Canam Cop	21	22
Canusa Car	4	8
Caribou Gld	48	53
Cole Coll A	40	
Do B	40	
Cont Potash	90	100
Cowich Cop	120	128
Dorreen	4½	
Giant Mas	10½	
Granduc	200	210
Grandview	9	13
Hamil	4½	5
High Belle	137	140
Mid W Cop	18	
Nat Exp	27	29
New Ind M	7½	
NW Vent	10½	
Pacific Nick	97	98
Pioneer Gld	130	135
Placer Dev	10	
Premier Bord	7½	8
Quat Cop	38	40
Red Hawk	3	4
Reeves McD	110	140
Sheep C	48	
Silbak P	9	
Silver Ridge	5	6
Silvr Stand	30	38
Skeena	9½	11
Spud Valley	4½	6½
Sun Lardeau	13	15
Taylor Bdge	10	
Trojan	47	49
Utica	2	3
Vananda	2½	3½
West Exp		35
West Mines	25	35

INDUSTRIALS	Bid	Asked
Alb Dis	145	150
Do VT	145	150
BC Tele	41¼	42
BC Turf	90	
Boyle A	9	10
Do B	7½	8½
Burr Drydock		8
Cdn Coll	5⅝	6
Do pfd	70	72
Cap Est	490	500
Con M & S	21⅞	22½
Crest Timb	2½	3
Crwn Zell	18	
Grwrs Wine A	5⅝	
Imp Invest	12½	13¼
In Nat Gas	9⅞	10¼
Do Pfd	14⅝	15
Int Brew	4	
John Stor	10	10¼
Lucky Lag	400	415
MacM B	28½	29
Midwest G	290	310
Neon Prods	14½	15
Okan Hele	11	11½
Pac C Ter	35	
Powell Rv	35½	
Sask Cement		300
Sun Pub A		9½
Do B	9¼	
West Pa A	25½	
Do B	25½	27
W Ply B	12	12¼
Woodwards	12½	13

NEW YORK CLOSING PRICES

(Provided by Hugh MacKay & Co.)

Stock	Closing Bid
Allied Chemicals	85½
American Can	43⅞
American Smelter	52½
Amn T & T	172½
American Tobacco	70⅝
Amer Gas & Elec	35⅜
Atchison Topeka	23½
Atlantic Coast Line	46
B & O Railway	54
Bethlehem Steel	45⅝
Boeing Aircraft	38⅛
CPR	33¼
Chrysler	78⅞
Cleveland Electric	37⅝
C & O Railway	63⅝
Corn Products	31½
Douglas Aircraft	67½
du Pont	195⅞
Delaware & Hud	26⅝
Eastman Kodak	100⅛
El Paso	34⅞
do 'B'	33¼
Erie RR	17
General Electric	67
General Foods	48⅝
General Motors	44
Goodyear Tire	89⅞
Great Northern	45⅜
Illinois Cent	49
Intl Harvester	34⅛
Intl Nickel	90⅜
Johns Manville	43
Intl Paper	100⅛
Nat Distill	24⅝
Nat Steel	73⅛
New Haven	13¼
NY Cent	30⅞
Norfolk West	66½
Ohio Oil	39⅜
Penn RR	20⅛
Proct Gam	49
Rock Island	34⅛
Safeway	78
Sears Roe	27⅛
Shell Oil	87⅝
Sinclair Oil	59⅞
Southern Pac	43
Southern RR	42
Sperry Rand	23½
Stand Calif	56¼
Stand Oil NJ	63½
Texas Co	72⅛
Un Carbide	114⅝
Un Pac	28⅞
Untd Aircraft	61½
US Rubber	42⅝
US Steel	67⅛
Warner Bros	22
Westinghouse	63⅛
Woolworth	40⅞
Zenith	115
Burroughs	44⅛

UNLISTED

VANCOUVER	Bid	Asked
Anuwon	5	
Arabee	—	15
Bethsaida	—	10
Bluebird	1	2
Caribou Hud	—	1¾
Contl Mng	—	18
Copper Ridge	3	4
Craigmont	—	70
Golden Cont	—	2
Key Oil	37	41
Kamloops	—	10
Midland Pt	—	12
Makaoo	20	30
Salmo	11	11½
Silver Hill	—	1½
Sunloch	110	150
Tungsten	5	
Woodbury	2	3½
TORONTO		
Bluegrass	3	6
Cdn Javelin	23	24½
Cdn Superior		33½
Cdn Radium	5	10
Cax	5	8
Copper Ridge	3	
Delmico	14	19
Dunvegan	2	5
Elbonanza	6	10
Fleetwood	5	8
French Pete	11¼	11¾
Goldmaque	3	5
Kamlac	5	9
Larum	7	11
Lunecho	38	41
Nicoba	7	12
Oceanic	260	290
Oklend	6	10
Orofino	4	8
Pinepoint	8	10
Rio Tinto	300	335
Do wts	210	235
Surpass	85	100
Starlight	7	10
Savanna	190	215
Uran Ridge	10	15
Raglan	85	95
MISCELLANEOUS		
Ang-C Tel A		34½
Do pfd	42	45
BC Sugar	29½	31½
BC Tel pfd 6	108	
Do pfd 4¾	91½	94
Do pfd 4½	86	89
Do pfd 4¾	83	86½
Calg Pr pfd	84	88
Can Util pfd	93	
Dover Ind	9¼	10¼
Hudson's Bay	32	33½
Std Fuel pfd	37	42
H Smith		42
Safeway (C)	87	89
OK Heli	285	305
CONVERTIBLES		
Abitibi	95	98
BCE units	702	710
Canmet ex	83	86
Cdn Dyno ex	86	88
Cdn Brit Al	116	119
Cdn Petro	98	101
Cdn Pros	91	95
Cree	124	127
Dosco '70	167	173
Paraday	93	96
Pruehauf	91	94
Home Oil 5%	123	125
Do 5¾%	107	
Inland Cem		118
IAC	108	110
Loblaw	114	
Lorado	94½	97
Maritimes		95
Milliken ex	85	88
Northspan ex	85½	87
Rio Tinto	107	110
Smelter Pwr	92	94
Stanleigh ex	87	90
Stanrock ex	83	85
Traders Fin	102½	104½
Trizd	94	97
Webb & Kp	94	96
Weston ex	88	90
PIPELINES, ETC		
Alta Gas Tr	17¼	18
Cdn Delhi	10⅛	10⅝
Cdn Ex Gas	116	120
Inland Gas	117	121
N Ont NG un	29	30
Do stock	15	15¾
Pacific Pete	153	
Que NG un	119	124
Do stock	25¼	26
Tr Can unit	134	137
Do com	33	34
Wstcst unit	192	
Dt VT	37¾	38½
Lakelnd un	117	121
Do stock	5½	6¼

LONDON

Assd Elec Ind 59s 9d, Assd News 12s 6d, Babcock & Wilcox 72s 9d, Blyvoors 21s 3d, Bowater 38s 4½d, Brit Am Tob 39s 6d, Can Pac $67⅝, Cent Min 65s 6d, Courtaulds 32s 9d, Daggafontein 30s 6d, Daily Mirror 11s, De Beers dfd 102s 6d, De Havilland 20s 7½d, Distillers 24s 3d, Dunlop 20s 3d, Elec & M Ind 34s 1½d, Ford 36s 6d, Gen Elec 48s, Gt Univ Strs 52s 1½d, Hudson's Bay Co 255s, Imp Chem 42s, Imp Tob 41s 3d, Metal Box 54s 9d, Mex Eagle 21s 9d, Rand Mines 65s, Rolls Royce 116s 3d, Shell T & T 199s 1½d, Tanganyika 140s, Unilever 105s, United Molasses 35s 7½d, Vickers 41s 3d.

Bonds: Brit 2½s Consols £50, Brit 3½s War Loans £66⅞, Brit Fundings 4s 1960-90 £89⅞.

MARKET SUMMARIES

Price Dips Continue On Toronto Exchange

The Toronto stock market continued its downward trend today in moderate trading. Price changes in most cases were narrow but there were a few exceptions.

McColl lost five points at 67½ among industrials and Union Gas and Industrial Acceptance were each off 1½ points. Lower-priced mines levelled off in a wide front.

The New York market was a little higher in trading today. Gains ranged from fractions to a little more than a point. Losses were mostly in fractions.

AT TORONTO senior base metals were fractionally lower despite a ⅞-point advance by Noranda to 42⅞.

McIntyre dipped two points to 92½ among senior golds and Preston East Dome lost 15 cents at $7.05 in lower-priced golds. Stanrock was up 19 cents to $2.25 among Uraniums. Cayzor, Bicroft and Stanleigh were easier.

Fargo led western oils down with a 45-cent decline to $6.45. General Pete was off 30 cents to $5 and Canadian Export Gas 25 cents to $7.85. Gains were limited to 10 cents or less.

AT NEW YORK Canadian gainers included Aluminum Ltd., up 1; Canadian Pacific, ⅛; and Distillers - Seagrams, ⅛. Losers were McIntyre Porcupine, 1¼; International Nickel, 1; Walker-Gooderman, ⅝; and Hudson Bay Mining, 1.

Canadian issues were quiet on the American exchange, except for oils which were fractionally lower. Fargo Oil lost ¼; Scurry-Rainbow ⅛; and Jupiter Oils and Sapphire Petrolums 1/16 each. In the mines, Molybdenite added 1/16.

AT LONDON the partial devaluation of the French franc caused some nervousness on the stock exchange today.

The feature was the sharp setback in gilt-edged securities which at one time showed losses of nearly a point. However, there was little selling and prices closed well above the lowest.

Rails were dull, Canadian Pacific was easier in company with other Canadian and United States dollar stocks, reflecting Monday's fresh decline on Wall Street. International Nickel was particularly depressed.

AT MONTREAL industrial prices today ranged irregularly lower in moderate trading on the stock exchange here.

In newsprints, Powell River at 35¾ and Howard Smith at 28¾ each dropped 1¼ while Price Brothers was up ⅞ to 49⅞. Dominion Steel was down ⅞ at 28⅝ while Steel of Canada at 65¾ and Dominion Foundries at 31½ each slipped ¾. In beverages, Walker lost a point at 74, and in carriers Canada Steamships was down an equal amount at 42.

AT VANCOUVER there was little change in prices on a dull market. Canadian Collieries (prf.) sold 10,000 at 70. Peace River Pete moved 5,600 between $1.25 and $1.40. Vantor 7,200 at $1.95. Trojan sold 13,000 at 46.

INVESTMENT FUNDS

(Provided by Carlile & McCarthy Ltd. and James Richardson & Sons)

Fund	Bid	Asked
Diversified Securities A	1735	•
Diversified Securities B	375	410
Trans Canada A	2920	
Trans Canada B	2960	
Trans Canada C	585	640
All Can Comp	614	668
All Can Div	544	592
	Bid	Asked
Cana Fund	3494	3669
Can Invest Fund	866	951
Commonwealth Intl	732	804
Leverage of Cda	525	577
Super Income	390	394
Super Growth	198	200
Super Amer	617	623
Super Exec 55	3431	
Super Exec 56	2816	
Super Exec 57	481	506
All Can Comp	614	668
All Can Div	544	592
Mutual Accum	670	732
Mutual Income	510	557
Grouped Income	376	411
Trans Canada	590	645
Resources of Cda	732	
Inter Amer	903	1055
Corp Invest	835	908
Invest Mutual	1024	1096
Growth Oil & Gas	975	1025
Growth Mines	429	454
Champion	517	568
Saving & Invest	516	566
Pret & Rev	516	566
Regent	458	503

International Revaluation Of Currency W. German Plan

BONN (AP) — West Germany's economic chief says the German mark is worth more than its official rate but the Bonn government will not boost its value without a massive international currency revaluation.

He called for the United States to take "the moral leadership" in revamping the world's rates of exchange.

Economic Minister Ludwig Erhard, generally acknowledged as the driving force in Germany's spectacular post-war economic rise, outlined his views in an interview.

What the world needs, he said, is a limited period during which all currencies of the world would be free to peg themselves at their natural level.

Financial publications in Britain and the Continent have been hammering away for months at the idea that the mark is worth more than its official rate and should be increased in value. Erhard conceded this point for the first time today, blaming "rigid rates of exchange" in other countries.

BONN WON'T ACT

But even though the mark is under-valued, Erhard declared, the Bonn government has no intention of uprating it on its own. The mark now is officially worth 23.9 cents U.S. A more realistic rate, it has been suggested, would be about 26.3 cents.

Erhard said German financial policy has succeeded in keeping prices stable in the Bonn republic.

"Seen in this light, it can hardly be expected that Germany should try to eliminate through a unilateral measure the mistakes and tensions existing elsewhere in Europe."

That statement was an obvious swipe at France, where the government has just announced a partial devaluation of the franc.

Erhard made clear that he does not approve of such partial steps.

Home Building Shows Decline

OTTAWA (BUP) — The bureau of statistics reported today there were "substantial declines" in the construction of new dwelling units during the first half of 1957, from the levels of a year ago.

Starts were made on 48,478 housing units in the first half of this year, down 19.5 per cent from a year ago. The drop affected all provinces except Saskatchewan.

The number of units completed in the first half of the year was 50,435, down 13.1 per cent from a year ago. There were increases in Newfoundland, Nova Scotia, Saskatchewan and British Columbia, but these were more than offset by decreases in the other provinces.

$ EXCHANGE

(From Canadian Press and Royal Bank)

VICTORIA—Banks buying U.S. cheques 5½ per cent discount. Cash at 5⅝ per cent discount. Silver at 7⅝ per cent. Selling cheques at 4¾ per cent discount and cash at 4⅝ per cent discount.

MONTREAL (CP)—The U.S. dollar was at a discount of 5 5/32 per cent in terms of Canadian funds at noon today. Pound sterling $2.68⅞.

NEW YORK (CP)—The Canadian dollar was at a premium of 5 15/32 per cent in terms of U.S. funds today. The pound sterling at $2.78 5/16.

New Oil Field Tapped In North Dakota Area

DENVER (AP) — Tapping a new North Dakota field, Northwest Oil Drilling completed its No. 1 Bunting well in Burke County for 225 barrels of oil a day, Petroleum Information says in its weekly summary of western drilling. Production came from the Midale formation at 6,107-14 and 6,117-27 feet.

The same operator also recovered oil on a drill stem test of the Midale at its No. 1 Holte well in the same area. The field is 10 miles southeast of the Columbus field.

In the Beaver Lodge field of North Dakota's Williams County, Amerada Petroleum reported a flow of 409 barrels a day from 10,145-460 feet in its No. 1 Iverson-Nelson.

TODAY'S GRAIN PRICES

WINNIPEG (CP) — Grain prices showed a little irregularity in moderately active trade today on the Winnipeg Grain Exchange.

This was particularly apparent in flax trade, where more liberal offerings appeared. Hedging sales were in large volume in this commodity, and other offerings were from United States sources. Support in flax was credited to processors and commission houses.

Oats and barley prices moved within a narrow range and commercial demand was mainly of a domestic shipping nature. A few buying orders in oats were credited to American houses.

Rye trade was light, with U.S. interests on both sides of the market. Prices moved within relatively narrow limits.

There were no reports of overseas business in Canadian coarse grains.

(By James Richardson and Sons)

August 13, 1957	Open	High	Low	Close
Oats—				
Oct	70	70¼	70	70⅛
Dec	68⅞	69¼	68⅞	69
May	69⅞	70¼	69⅞	70
Rye—				
Oct	117	117	116⅛	116⅝
Dec	118½	119¼	118⅝	118⅞
May	124⅞	124⅞	124⅛	124⅛
Barley—				
Oct	97½	97⅛	97⅛	97⅛
Dec	94⅛	94⅛	94	94
May	95	95	94⅞	94⅞
Flax—				
Oct	288	288	282½	283½
Dec	283¼	283¼	278	278
May	287½	287½	280⅞	282

Cash Grain Close
Oats—2 cw 74⅛.
Barley—1 and 2 cw 6 row 98¼.
Rye—1 and 2 cw 114¼.
Flax—1 cw 281.

CHICAGO (AP)—Wheat futures, which made a strong advance in the previous session, staggered a bit in early board of trade dealings today and then moved upward again.

Soybeans, which had gained three to six cents Monday, started with losses of around two cents, then gained somewhat because of the strength in wheat. Early losses were due partly to profit taking.

New crop wheat futures hit new highs in the buying, which was due to flour business and indications of light hedging sales despite movement of the new spring wheat crop.

Corn faltered somewhat after Monday's advance, and oats turned slightly weak with corn at times.

August 13, 1957	Open	High	Low	Close
Wheat—				
Sept	217½	219⅛	217¼	218⅝
Dec	224	225¼	223⅞	224⅝
March	226⅞	228⅛	226⅝	227⅞
Corn—				
Sept		131¼	130	130¾
Dec	128¼	128¼	127¼	127⅝
March	132⅞	132⅞	131⅞	131⅞
Oats—				
Sept	65⅝	65⅝	65¼	65¼
Dec	68½	68⅝	68	68¼
March	70⅝	70⅝	70⅝	70⅝
Rye—				
Sept	139	140	138	139
Dec	142	143¼	141	142
March	143¼	145	142⅛	144
Soyabean—				
Sept	247¼	248⅛	246	247⅞
Nov	244⅝	244⅛	242¼	243⅞
Jan	247⅞	248⅞	246⅛	247⅛

LEASE a FORD
NATIONAL Motors
Choose from 2 Plans, 15 Models.
819 Yates 4-8174

A. E. Ames & Co.
Limited
Investment Securities
Royal Trust Building • 612 View Street, Victoria, B.C.
Telephone: 3-4171
TORONTO MONTREAL NEW YORK LONDON, ENG. VANCOUVER WINNIPEG CALGARY LONDON

T. H. BURNS & CO. LTD.
415 CENTRAL BUILDING — 4-8157 - 8
GOV'T OF CANADA SHORT-TERM BONDS YIELD UP TO 4.80%
Torquil H. Burns, Managing Director

Gift Cigarettes for CANADA'S MIDDLE-EAST MILITARY PERSONNEL...
Player's AND OTHER IMPERIAL TOBACCO BRANDS CAN BE SENT TO CANADA'S UNITED NATIONS EMERGENCY FORCE

$1.60 sends 400 Player's
Sweet Caporal, Matinée, Viceroy or Winchester.
Price includes postage.
Mail order and remittance to:
IMPERIAL TOBACCO CO.
P.O. Box 6500, Montreal

flying across Canada?
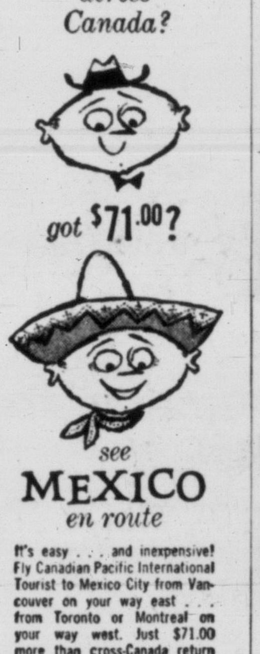

see MEXICO en route
It's easy . . . and inexpensive! Fly Canadian Pacific International Tourist to Mexico City from Vancouver on your way east . . . from Toronto or Montreal on your way west. Just $71.00 more than cross-Canada return fare. Ask your travel agent for descriptive folder.
VANCOUVER TORONTO MONTREAL MEXICO CITY
Canadian Pacific AIRLINES

WESTERN CANADA TRAVEL SERVICE
Air - Bus - Ship - Hotels
Train Reservations
1006 Douglas St. 2-4712

BLANEY'S
TRAVEL SERVICE LTD.
Personalized Travel Service
920 DOUGLAS 2-7254

GEORGE PAULIN LTD.
Book Now Through Your Local Agent
1006 Government St. 2-9168

PETHARD & DAWSON
Travel Agents Ltd.
The Key to All Your Travel Problems
734 Yates St. 2-2822 - 2-4711

The Top Quality
fireproof, rotproof building sheet
Johns-Manville
ASBESTOS FLEXBOARD

can be used indoors or out
Ask your J-M dealer for free brochure or write Canadian Johns-Manville, Port Credit, Ontario.
B-2105

Have a GOOD RUM for your money

LEMON HART RUM
DEMERARA
This advertisement is not published or displayed by the Liquor Control Board or by the Government of British Columbia

LATE SPORT RACES

FOUR STAR FINAL

NEWS FLASHES STOCKS

Weather: Cloudy With Showers
Details on Page 5

Victoria Daily Times

The Home Paper
TELEPHONE 2-3131
Circulation (to 8 p.m.) 2-3131
Classified (to 8 p.m.) 2-3131

VOL. 124, No. 188 ★★★★ VICTORIA, B.C., TUESDAY, AUGUST 13, 1957—24 PAGES PRICE: 10 CENTS SATURDAY, 15 CENTS

CHANNEL CONQUEROR BEATEN BY STRAIT

'Water Too Cold' Says Quebec Star; Won't Try Again

Juan de Fuca Strait is at least twice as tough as the English Channel, 32-year-old Quebec swimmer Jacques Amyot decided today after a brief but chilly attempt from Ediz Hook, Port Angeles.

He plunged in at 8 a.m., climbed out, shivering, at 9.50 a.m.

It will be his last attempt.

Interviewed at McKay-Cormack dock, where the escort boat landed him, Amyot said:

"I would rather swim the English channel twice than the Strait once. It was too cold."

And he added "I won't try it again."

His trainer, Raymond Roy, said water temperature was 49. "He started out at 52 strokes to the minute, and after an hour said 'I'm going to make it.'"

At which pointed Aymot, grinning, interrupted. "And after two hours, I said 'I quit.'"

Distance covered before the attempt was abandoned was about three miles.

JACQUES AMYOT
. . . he's had enough

TRAINER CRIES

Mr. Roy cried when Amyot decided to give up and climbed aboard the 75-foot yacht Lady Marjory, but Amyot was cheerful despite a blue tinge to his complexion.

"I'm not tired at all," he said as he bounded into a cabin for an interview. "I think I could have beaten the currents but not the cold.

"That was the toughest swim I ever tried and I can believe people now when they say it's the Mount Everest of swims," he said.

"It must be the toughest swim in the whole world."

Amyot's face turned serious when he said he was sorry for the people of Quebec City, who financed the attempt through a public subscription.

RUSS FLATLY REJECT WEST ARMS PROPOSALS

LONDON (UP)—The Soviet delegate flatly rejected a Western offer for manpower cuts linked to settlement of East-West issues and ignored the West's new plan for open skies inspection at today's five-power disarmament conference meeting.

The unexpected stand by Soviet Deputy Foreign Minister Valerian Zorin was the first major Russian policy statement since Secretary of State John Foster Dulles appealed two weeks ago for a break-through in the current stalemate of the arms parley.

FINAL ★★★★ BULLETINS

U.S. Denies Plot Against Syria Regime

DAMASCUS, Syria (AP) — Syria today accused the United States of plotting to overthrow President Shukri Kuwatly's government.

The U.S. Embassy here quickly labelled the charge a "complete fabrication."

Trail Man Named Track Coach

TRAIL (CP) — Joe Haley, Trail Athletic Association track and field coach, was told today he has been selected as head coach of the British Columbia track and field team competing in the Canadian Olympic training school at Toronto.

Prisoner Recaptured by RCMP

TERRACE, B.C. (CP)—A 21-year-old man who slipped out of police court here minutes after he had been sentenced for stealing his grandmother's life savings was recaptured by RCMP today.

Rae Charles Easson was apprehended aboard a CNR train when it stopped at Hazelton at 3 a.m.

Aconic Head Files Bankruptcy Papers

MONTREAL (CP)—General manager C. J. Butler of Aconic Mining Corporation has filed papers with the bankruptcy court, it was announced today.

His assets were reported at 1,040,005 shares of Aconic Mining Corporation at $2.20 a share and valued at $2,288,055. His liabilities were declared at $2,612,415.

His action follows last Tuesday's dive in Aconic stock from $11.38 to $1 on the Toronto Stock Exchange.

More Russ Arms Unloaded at Yemen

ADEN (Reuters)—An official communique issued today said another Russian ship has unloaded arms at the Yemen port of Salif—the seventh shipload to be received there from Soviet bloc countries.

It said about 50 technicians and advisers, including a number of pilots, went with the arms.

St. Laurent, Aides Plan New Strategy

OTTAWA (CP) — Former Prime Minister St. Laurent today began confidential talks with members of his defeated cabinet.

It was understood he mapped out new strategy and programs that may be used by the Liberals in attempts to regain power in the next general election.

The meeting, expected to continue for two days, opened in National Liberal Federation headquarters. Only those who had been cabinet members were admitted. But federation officers were told to stand by, possibly to be called into discussions later in the day.

The talks were shrouded in secrecy but those close to the Liberal hierarchy said that, by the way the 75-year-old party leader spoke, Mr. St. Laurent appeared to have no intention of planning any early retirement. He may disclose some of his plans at a press conference likely to be held Wednesday at the close of the meetings.

Eleven former cabinet ministers — some successful and others defeated in the June 10 vote—were reported to have attended the meeting. Included were Lester Pearson, former external affairs minister, who likely would be a strong contender for the leadership if Mr. St. Laurent should step down.

Others attending and their former portfolios: James Gardiner, agriculture; J. W. Pickersgill, immigration; Lionel Chevrier, privy council president; Walter Harris, finance; Paul Martin, health; George Marler, transport; Stuart Garson, justice; Paul Hellyer, associate defence; Jean Lesage, northern affairs; Hugues Lapointe, veterans affairs.

Four of these, Mr. Harris, Mr. Garson, Mr. Hellyer and Mr. Lapointe, lost their seats June 10.

ENTRIES

DEL MAR

FIRST RACE —
Gems Joy 119
Steam Ahead 119
Delphiny 119
Speedy Music 119
Miss California 114
Six furlongs:
Rhodas Brook 114
Rose Jeri 114
Rose P. 114
Sugar Fund 119
Lila Belle 119

SECOND RACE—
Sweet Mer 106
Impertinent 116
Aces Count 111
Jet Defense 110
Tress Reward 106
Alibi Witness 111
Miss Legrow 108
Lostcomet 106
Six furlongs:
Money Maker 116
Doggone Speedy 108
Jabarel 113
Miss Omen 111
My Reverie 111
Moonhawk 106
Micky Bam 111
Rosegold 116

THIRD RACE —
Peppy Blink 115
Sisters Prince 118
Royal Zaca 115
Regal Azure 115
Paijon 118
A-Light Of Love 115
Souventir 118
Hip Hip Hurray 118
B-Sunday Punch 113
Six furlongs:
Betty's Best 115
Doctor E. D. 118
Amarillo Speed 118
Khalex 118
Hindu Sky 118
A-Shiskaroo 115
B-Rough Rider 118
A-Entry
B-Entry

FOURTH RACE—
Shes Grand 106
Challenger Tom 116
Turbulent 111
Solid Edge 109
Hafta Hussle 114
Second Flash 117
Fair City 119
Six furlongs:
Joe's Pleasure 114
Speedy Kiss 109
Naughty Ike 114
Pop Jones 111
Amarillo Lass 109
Jackpot 114

FIFTH RACE —
Samadon 116
Teraff 113
Cursory 116
Samadon 116
Uncle Baldwin 111
Imperial Oak 111
Good Reading 106
Zac's Dash 109
Sweet As Pie 114
Six furlongs:
Ellis Bee 109
Moby Dick 119
Spanish Sherry 104
Snow War 114
Dennis 116
Dine Out 114
Flying Venture 119
Mephistopheles 116

SIXTH RACE —
Six Fifteen 112
Prince Bandit 112
Ambiel 112
Mile and sixteenth:
Ordained 112
Scarlet Abbey 112
Hi Pardner 117

SEVENTH RACE—
Saltarina 111
Chino Red 114
Sickles Honey 114
Prince Cortauld 114
Pogaje 116
Mile and sixteenth:
Lynncrest 114
Scotch 116
Cromis 119
Wonder Boy 114

EIGHTH RACE—
First Watch 117
Rook 104
Sunday Paper 111
Brown Bam 112
Mile and sixteenth:
Casper Creek 109
Fancy Dresser 114
Katy's Khal 117

Vancouver Stocks

VANCOUVER—Closing sales: 500 Highland Bell at $1.31, 50 B.C. Power at $46, 1,000 Trojan at 42, 100 Peace River Gas at $11.75, 100 Vantor at $1.95, 100 United Oils at $3.15, 1,400 Peace River Pete at $1.37, 500 Sparmac at 24, 500 Mill City at 30, 100 Fort St. John $6.10.

SELECTIONS

DEL MAR

1—Gems Joy, Sugar Fund, Steam Ahead.
2—Impertinent, Rosegold, Money Maker.
3—Amarillo Speed, Khalex, Light Of Love.
4—Fair City, Joe's Pleasure, Second Flash.
5—Moby Dick, Flying Venture, Dennis.
6—Hi Pardner, Scarlet Abbey, Ordained.
7—Cromis, Chino Red, Pogaje.
8—First Watch, Fancy Dresser, Katy's Khal.

RACE RESULTS

DEL MAR

FIRST RACE—

Bun-Jo Jo (Harmatz)	$11.70	$5.40	$4.50
Party Line (York)	--	3.80	3.40
Mr. R. B. (Taniguchi)	--	--	7.30

Time—1.11 4-5.

Swamp Buries Clues

ISSOUDUN, Que. (CP)—The muddy soil of a swamp today still concealed the bodies of 78 of the 79 victims of Canada's worst air disaster — the crash of a Maritime Central Airways DC-4 near here Sunday.

It appears the fuselage and many bodies are beneath a layer of muddy soil in a crater created by the crash.

Lieut. Martin Healey of provincial police said today all the water has been pumped out of the crater and that digging into the muddy soil would start this afternoon.

"The pumps installed at the crater worked all night and it has been emptied, but there is no sign of any of the 78 bodies or of any plane debris."

The body of a baby—one of three aboard the plane—was recovered Sunday night.

Deputy Attorney-General Cantin of Quebec arrived on the scene this morning and said the provincial government has decided to assume temporarily all expenses involved in the operation.

The plane, bound for Toronto from London when it crashed, carried 73 passengers and a crew of six.

Crews of provincial policemen plodded through ankle-deep mud in the swamp collecting bits of clothing and personal effects. One of the articles turned up was the passport of Anne-Marie Harvey of Moncton, N.B., one of two stewardesses aboard the plane.

Police maintained a tight cor-

Continued on Page 21

Oman Rebels Threaten to Call Russ

BAHREIN, Persian Gulf (UP) — A thousand Bedouins from nine tribes loyal to the Sultan of Muscat and Oman moved in from the hills today like conquerors to take over territory wrested from rebel forces in the nearly ended war.

In Cairo, meanwhile, Shiek al Hartthy, spokesman for the Imam said the Oman rebels would ally themselves with Russia if the United Nations fails them. Monday, the Arab League political committee decided to ask for a UN Security Council meeting on "British aggression in Oman."

The Sultan's troops were reported advancing from the east and west into the heart of rebel territory where only two forts are still flying the flag of the rebel Iman of Oman. They were Tanuf and Jabrin, some 20 miles west of Nizwa.

BLOOD DRIVE UNDER WAY WITH RUSH

The "Mayor's Drive" for blood donations to the district Red Cross got under way with a flurry at 1.30 p.m. today.

First to register, even before doors were officially opened, was Saanich Reeve Arthur Ash. He had earlier called Saanich residents to support the drive.

Mayor Percy Scurrah, who sponsors the two-day clinic to bolster dwindling hospital blood banks, has challenged Vancouver and New Westminster residents in a contest to see which city will give most blood per 1,000 citizens.

Tags will be issued to all donors who attend the clinic today and Wednesday between 1.30 and 4.30 p.m. and 7 and 9.30 p.m.

AS ONE JIMMY TO ANOTHER . . .

Former welterweight champ Jimmy McLarnin and son, "Young Jimmy," four, ham it up during visit to city as indulgent females in family look on; left to right, daughter Jean, wife Lillian, daughters Ellen and Nancy. Ex-champ is now prosperous businessman. (See story, Page 13).—(Times Photo.)

Sales Tax Cut Main Plank For Liberals in By-Election

Accepting nomination in Burnaby, provincial Liberal Leader Arthur Laing Monday night laid down a 16-point party platform for the three by-elections Sept. 9.

Highlight of the platform is a demand for an immediate reduction of the provincial sales tax from 5 to 4 per cent.

Mr. Laing also said the sales tax should be further reduced to 3 per cent when federal health insurance becomes effective within the next year or two.

Backing his tax-cut demand, Mr. Laing said:

"For the year ending March 31, 1957, the premier announced an operating surplus of $38,000,000, or almost 15 per cent overtaxation.

"This extra purchasing power should be returned to the individual now. Most people need it."

The federal health insurance scheme will save B.C. $16,000,000 annually, but will require additional federal taxation, Mr. Laing said.

Without a reduction in the provincial tax "we would be charged twice for the same service," Mr. Laing said.

These are the other platform planks listed by Mr. Laing:

Removal of all tolls from bridges and ferries.

Exemption of home building materials, meals and essential clothing from the sales tax.

Reduction of the passenger car licence to $10.

Removal of the tax on fuel oil.

Repeal of the Mineral Tax Act.

Payment of the full provincial bonus of $20 to all qualified old age pensioners.

Extension of hospital insurance to cover diagnostic outpatient and chronic care, and construction of chronic hospitals.

Full arbitration rights for civil servants.

Provision of an appeal board under the Workmen's Compensation Act.

Payment of full municipal taxes on provincial government property.

Revision of the new Municipal Act in accordance with recommendation of the Union of B.C. Municipalities.

Protection of prospectors by re-establishing Crown-granted mineral claims.

Implementing of provincial

Continued on Page 21

See where th' Liberals want th' provincial sales tax lowered. An' how, may I ask, is th' Guv'mint goin' t' pay us our tax rebates if taxes are cut?

★ ★ ★

Ever'body wantin' t' build somethin' on top of a hill t' commemorate th' centennial. How about buildin' a nice paved path over th' hill—t' th' poorhouse?

★ ★ ★

May be summer but it ain't simmer.

Rioting Poles Defy Gov't Forces

LODZ, Poland (UP)—The government rushed police reinforcements today from Warsaw to Lodz, Poland's second largest city, where a sitdown streetcar strike threatened to touch off a new wave of "bread and freedom" riots.

After dangerous clashes Monday, striking street car workers had barricaded themselves in the city's two biggest trolley terminals. They vowed they would not come out until their wage demands are met.

The situation was tense and ugly.

Militiamen (police) armed with pistols and clubs surrounded the two depots, and police radio cars swarmed in the streets. The licence plates of the prowl cars showed that many of them had moved in from the capital.

Street car traffic halted completely. Army trucks shuttled along the main trolley routes providing substitute transportation for stranded wayfarers.

The truck drivers were the only troops in evidence in the city early today.

(Rumors circulating in Warsaw said Communist leader Wladyslaw Gomulka has assigned Gen. Komar, chief of internal security, and Gen. Jan Frey-Bielicki, commander of the air force, to deal with "any emergency.")

The 600 strikers holding out in the vast Dambrowski depot sent word that they would not bulge from their stronghold, but were willing to have a delegation of 50 men meet with local government minister Stanislaw Sroka. Monday, the strikers refused to send a delegation because they feared its members would be arrested. But they

Continued on Page 21

IDOLS DRAWN INTO LIBEL TRIAL

Gable, O'Hara Had 'Affairs' Ex-Editor, Call Girl Testify

(From Times News Services)

LOS ANGELES — Actress Francesca de Scaffa once said she had an affair with Clark Gable in order to get information for an article, says a witness at the Confidential magazine libel trial, but Gable denies even knowing the actress.

On the Hawaiian island of Maui, Gable said Monday night about testimony concerning the purported affair: "I think I would remember that, but to my knowledge I never met the lady in my life."

Howard Rushmore, former Confidential editor, testified Monday that Miss de Scaffa, former wife of actor Bruce Cabot, told him she had the affair with Gable. At the time, Rushmore said, she was gathering information for a story on Josephine Dillion, a drama coach to whom Gable was married from 1924 to 1930.

Rushmore had testified earlier that Miss de Scaffa, whom he identified as Confidential's chief source of information in Hollywood, had told him she would be willing to have affairs with movie stars to get material for stories. Rushmore said he had no knowledge of her purported affair with Gable other than what she had told him.

Miss de Scaffa, who is under indictment in this case, is in Mexico.

Names prominent not only in movie circles but international affairs dropped like leaves at the trial Monday, and indications were this was only the start.

Russmore said he had wanted to write a story about Mrs. Franklin D. Roosevelt, but was overruled by publisher Robert Harrison because it wouldn't be "politically wise" to publish it.

Rushmore said he and Harrison had many discussions about whether their stories would hurt Hollywood personalities.

"Harrison said the main object was to sell magazines," Rushmore said, "and it wasn't within our province to deter-

Continued on Page 21

Tighter Knot Joins Germany With Soviets

BERLIN (UP) — Soviet Communist boss Nikita Khrushchev signed an agreement with East German leaders today to tighten Soviet-East German economic and political ties.

The East German radio said the agreement covered "further co-operation" between the two nations, "problems of the international workers movement," and other economic and political problems.

The broadcast said the agreement provided for "friendship, mutual aid, the strengthening of peace in Europe, and the welfare of the German people."

It was signed by Khrushchev, Soviet deputy premier Anastas Mikoyan, East German Premier Otto Grotewohl and East German Communist leader Walter Ulbricht.

The agreement was believed to promise Soviet political, military and economic support for East Germany, and to rule out any hopes of unification in the foreseeable future.

Khrushchev has made it plain since he arrived in East Berlin last Wednesday that Germany can be reunited only on Communist terms.

He rejected Western proposals for unity through free elections and said a unified Germany cannot be a member of the North Atlantic Treaty Organization.

It was considered certain the agreement indorsed the Stalinist leaders of East Germany and promised them Soviet aid if East Germans revolt against Red rule.

It was expected to blame the West for the split of Germany and to charge West German Chancellor Konrad Adenauer with aggressive aims.

The Communists cracked the whip over reluctant workers to give Khrushchev a rousing send-off before he left for home.

They drafted workers to gather at a mass rally in East Berlin's Marx-Engels Platz at 4 p.m. in hopes of marshalling a crowd of 250,000 to hear Khrushchev address a mass meeting.

Party underlings were ordered to attend. Special trains were sent to haul in crowds from suburbs for miles around the Communist capital.

As an extra added attraction, spectators who wait out the Soviet leader's exposition of his new "guns AND butter" line were promised a fireworks display.

Khrushchev may also give a preview of the "important agreements" he and local Communist leaders are scheduled to sign Wednesday.

Current indications are that the agreements will be no more than a reaffirmation of the Kremlin policy on Germany, rejecting free elections in the divided country and assuring the Red regime that Soviet soldiers will crush any new attempt at a Hungary-style revolt in East Germany.

Mrs. Johnson Rites Set Wednesday

Funeral service for Mrs. Marion Johnson, who was the wife of Oak Bay Coun. John V. Johnson, will be held at St. John's Church Wednesday at 3.15 p.m.

A well-known city clubwoman, Mrs. Johnson was the daughter of Mr. and Mrs. George Penketh, a pioneer family of Victoria. She had belonged to the Rotary Annes, the women's auxiliary of the YMCA and of the United Commercial Travellers.

Surviving are the widower, John, and a son, John Penketh, of 3118 Henderson.

Funeral procession will leave Hayward's Funeral Home at 3 p.m. for St. John's Church, where Canon George Biddle will officiate. Mrs. Johnson was associated with the church for 63 years.

Cremation will follow the service.

WEATHER HALTS NUCLEAR TEST

LAS VEGAS, Nev. (UP)—The Atomic Energy Commission lost a battle with the weather early today and was forced to call the 15th postponement in the firing of its "Shasta" nuclear device.

The test was set for 5 a.m. PDT but less than an hour before the device was to be triggered atop a 500-foot tower scientists decided that wind conditions could carry fallout over populated areas near the Nevada proving grounds. The AEC will try again at the same time Wednesday.

VANCOUVER ENTRIES

FIRST RACE — $1,050, for three-year-olds and up, six furlongs.
Firpa Hope (Dixon) 117
Ka-Van (Marsh) 112
Patsy Mahone (Fugate) 105
Ipaki (Tranchina) 117
Skagit Prince (Brown) 122
Misty Cara (Arterburn) 105
Lulu Queen (Coppernoll) 113
Rely (Broomfield) 110
Somworth (Leonard) 107
Novell (no boy) 107
Also eligible—
Pull Thru (Coppernoll) 117
Royal Drive (Terry) 112
Act Quick (Ulrich) 110
Wee Chief (Richardson) 110

SECOND RACE—$1,050, for three-year-olds and up foaled in Canada, six furlongs.
Kellsboro Sue (Howe) 110
Lord Glenlivet (Frey) 120
Lavender Belle (Leonard) 110
Beau Chavel (Brown) 120
Cocos (Arterburn) 120
Plovers Call (Broomfield) 120
Buckos Best (Marsh) 120
Marvern Jr. (Williams) 120
Joe H. (Fugate) 120
Lord Onslaught (Coppernoll) 120
Also eligible—
Harvester (Fugate) 120
High Cara (Howe)* 110
Dainty Coleen (Frey) 115
Mighty Gene (Arterburn) 120
Tumulac Boy (Dixon) 120
Hookhanger (Sivewright) 115
Nanco (no boy) 115
Skylumo (Dixon) 115
Militant (no boy) 120
No Tear (Ulrich) 115
His Cameo (Richardson) 110

THIRD RACE — $1,050, for four-year-olds and up, mile and seventy yards:
Babine (Ulrich) 101
Penny Peeble (Pederson) 108
Steanrun (Tranchina) 118
Broxlend (Leonard) 110
Times Scarce (Williams) 111
Con Brio (Richardson) 113
Barts Rock (Frey) 120
Whose Horse (Dixon) 118
Hindu Fleet (Coppernoll) 115

FOURTH RACE—$1,050, for four-year-olds and up, mile and seventy yards.
Big Al (Terry) 110
Capt. Scott (Frey) 115
Johnny O'Herron (Brown) 118
Celebrated (William) 111
Inveresk (Ventrella) 117
Ricky J. (Broomfield) 118
Gels Flyer (Tranchina) 118
Kathy Fin (Howe) 107
Valentine Joe (Leonard) 106
Pebble-Ling (Sivewright) 115

FIFTH RACE—$1,100, for four-year-olds and up, six furlongs:
Chief Mathias (no boy) 114
Spee Damion (Tranchina) 118
Flying Flute (no boy) 116
Gollywood (Pederson) 123
Als Last (Williams) 112
War Contract (Dixon) 116
Victoriata (Ulrich) 111
Ripless (Frey) 119

SIXTH RACE—$1,100, for three-year-olds and up, six furlongs:
Corn Stalk (Frey) 117
Rim Rock (Dixon) 113
Mannie K. (Marsh) 119
Our Butch (Fugate) 110
Mabe Mike (R. Williams) 114
Master Plan (Coppernoll) 115
Merry Chase (Brown) 108

SEVENTH RACE—$1,300, for three-year-olds and up foaled in Canada, one mile and 70 yards:
Li-G-Bo (Frey) 111
Avondale (no boy) 109
Kronje (R. Williams) 116
Princess Street (Coppernoll) 116
T Drive (Ulrich) 117
Beau Sierra (no boy) 113
Simonstown (Richardson) 112
Porters Pebble (Fugate) 119
A-Sir Fleetway (Marsh) 114
A-Royal Journey (no boy) 110
A-Entry.

EIGHTH RACE—$1,050, for three-year olds and up, six furlongs:
Imponderable (Marsh) 114
Sid P. (Brown) 119
Ten Buttons (R. Williams) 114
George Did (Dixon) 119
Grandpa Sam (Burton) 122
Railworker (Ulrich) 119
Emulous (Broomfield) 114
No Home (Richardson) 114
Fays Hope (Coppernoll) 110
Agens May (Arterburn) 109
Also eligible—
Greentex (Gibson) 112
His Jack (Leonard) 109

SUB RACE—$1,050, for four-year-olds and up, about mile and one-sixteenth:
Honeybill (R. Williams) 120
Final Cross (Ulrich) 120
First Rail (Tranchina) 120
Yuvette (Frey) 115
Lazy Joe (Brown) 120
Noon Gold (Marsh) 115
My Lands (R. Williams) 115
Wheatlander (Dixon) 120
Devan (Coppernoll) 120
Luck Stone (Richardson) 120
Also eligible—
Kentilla (Sivewright) 115
First post—4.30.

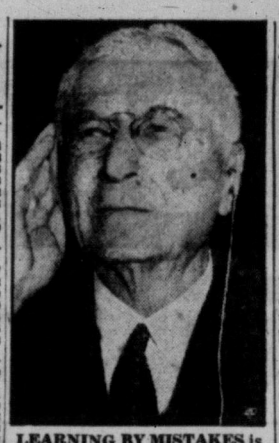

LEARNING BY MISTAKES is credited by financier Bernard Baruch with making him multi-millionaire. Baruch says he went into Wall Street as a $3-a-week office boy and came out a millionaire by making his "full quota" of errors and learning from them.

British Warn Mid-East Red Testing Ground

LONDON (UP) — Diplomatic officials warned today that Soviet Russia is fast turning the strategic Middle East into a new "testing centre" in the great power conflict.

This conclusion stemmed from the disquieting Red arms buildup in the area, which is currently being stepped up anew by Moscow under agreements with Arab nations.

Coinciding with the arms buildup is a stepped-up anti-Israel campaign in which members of the Supreme Soviet now are reported to have joined.

Latest reports reaching London claim that Red arms thus far delivered to Egypt and Syria by far exceed the present needs of their respective armies.

A further disquieting factor is that the arms are not only of a defense nature.

Further arms deliveries were believed to have been negotiated between Syria and Russia in last week's Moscow arrangements.

An impending review of the Cairo-Prague "trade accord" also was expected to provide for more weapons for Egypt in the near future.

Moreover, Russia has begun to increase the flow of naval units to Arab nations, including torpedo foat flotillas and long-range submarines which experts feared would adversely affect the naval balance in the Eastern Mediterranean.

FERRIES KEPT BUSY

KELOWNA — Ferries carried 27,907 passengers and 19,405 vehicles in 535 trips across Okanagan Lake during the four days of the annual regatta here last week, highways department officials said Monday.

Militia as CD Force Feared by Officers

OTTAWA (CP)—Some militia commanders contend the defence department is trying to convert the 40,000-man reserve army into a civil defence organization.

They say a conversion is being attempted in an "undercover" manner to prevent a furore in the militia and political repercussions.

Defence department officials say the only directive on the matter instructs militia units to pay attention to civil defence.

This in itself, some militia commanders argue, is the handwriting on the wall for the reserve army in its present form. They are strenuously opposed to the militia giving up its present role though willing to take on some civil defence tasks.

They say the militia, if it ever becomes a full-fledged civil defence organization, will lose members right and left. The reserve already is down to 40,845, nearly 7,000 less than its postwar peak in 1953 and smaller than in 1950, first year of the Korean War.

One senior militia commander put it this way:

No one knows whether another war would be fought with atomic or conventional weapons.

If it were fought with atomic weapons there would be little point in having a regular army, let alone a reserve, because there would be no time to reinforce the infantry brigade in West Germany.

However, if the war were of the conventional type the militia could again play its traditional role by forming the backbone of the citizen army with the regulars and training it.

There would not be as much time to train an army as there was in 1939 but with proper planning the wheels could be put in motion rapidly.

The commander said if the defence department works on the premise that Canada needs a regular army, then it should accept the projection of that policy—the need for a reserve army as well.

EGYPTOLOGIST HEAVILY FINED FOR SMUGGLING

CAIRO (UP) — American archaeologist Charles A. Muses was found guilty today of trying to smuggle antiquities out of Egypt and of illegal money dealings.

He received a suspended sentence of 13 months and was fined 19,000 pounds (about $58,539).

He pleaded innocent to both charges on grounds he was completely ignorant of Egyptian law. The prosecution asked 7 to 10 years' imprisonment and a fine.

Muses also faces trial before the Cairo Criminal Court on charges of possessing unlicensed firearms.

ACROSS THE PROVINCE

Police Map Secret Plans To Combat Winter Crime

(From CP Dispatches)

VANCOUVER — Officials of the city police force met Monday night to discuss secret plans they will use next winter to combat crime here.

The meeting was held in the home of Police Commissioner C. C. Merritt, V.C., and was attended by Chief Constable George Archer, Deputy Chief Ambrose, their executive officers and division commanders.

More meetings are planned by the group.

Deputy Chief Ambrose said: "Our plans are based on last year's experience. We had nearly 100 holdups then, and we had to put emergency plans into operation. This time we're not going to take any chances."

The plans were not announced, "for obvious reasons."

SHOT KILLS GIRL

POWELL RIVER—A 12-year-old girl, accidentally shot in the throat while playing with a number of other children at Westview, died in hospital here.

The victim was Barbara Lock, daughter of Mr. and Mrs. R. A. Lock of Westview, a suburb of Powell River.

She was playing with friends Sunday afternoon when a five-year-old boy went into his home and brought out a .22 calibre rifle. The weapon was passed around as the children examined it, when it suddenly went off, the bullet striking Barbara in the throat.

WOMAN DRIVER CHARGED

VANCOUVER—Criminal negligence charge against a woman who allegedly tried to run down two police constables will be heard in police court next Monday.

Anne McCormack, 34, was remanded for one week by Magistrate Oscar Orr. She did not plead to the charge.

She was arrested by traffic officers Ed Leask and Derek Trehearne late Saturday after a four-block stop-and-go chase.

INQUESTS ADJOURNED

KELOWNA — Inquests into the deaths of two men killed in separate automobile accidents Saturday were adjourned for two weeks after a coroner's jury viewed the bodies Monday.

Enquiry into the death of R. M. Warren, of Vancouver, killed at Westbank, will reopen Aug. 28. Inquest into the death of Mike Arecow, of Grand Forks, will be conducted Aug. 21.

FORMER BANKER DIES

VANCOUVER—Harry R. Extence, 67, former chief accountant of the Bank of Canada, died in North Vancouver General Hospital Monday afternoon.

STRIKE HALTS PROJECTS

VANCOUVER—Work on 16 construction projects came to a standstill Monday when 160 floorlayers went on strike over the date on which an agreed pay increase should become effective.

Work on the projects, which involve contracts estimated to be worth $5,000,000 and include additions to schools and an army housing scheme, was stopped by refusal of 600 other construction workers to cross picket lines set up by the floorlayers union.

First Aid for CUTS BURNS, BRUISES

Healing, soothing Dr. Chase's Ointment brings quick antiseptic relief. A safe home treatment for over 50 years. Keep a tin handy.

DR. CHASE'S Antiseptic OINTMENT

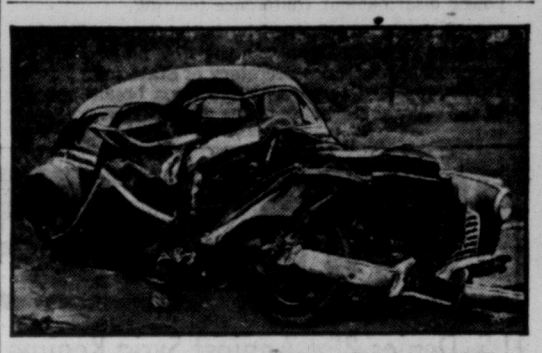

Head-On Smash-Up Takes Father of Two

Widow and Children Receive $10,000 on $5,000 Policy

On his way to spend the week with his family, a young businessman was the victim of a highway smash-up.

His death came only a few months after he took out a Confederation Life Policy for $5,000, with an Accidental Death & Dismemberment clause. He chose this policy because of its low cost Double Indemnity *guarantee* in case of accidental death.

It was a wise choice because Confederation Life promptly paid his widow *twice* the face value of the policy, $10,000 instead of $5,000. This substantial sum of money was a godsend to the bereaved family.

A $5,000 policy with Confederation's Accidental Death and Dismemberment Benefit pays:

- Liberal cash payments for non-fatal dismemberment accidents and
- $5,000 if you die from natural causes.
- $10,000 if you die by accident.
- $15,000 if you die by accident while a passenger in a commercial bus, taxi, street car, train, ship or commercial aircraft, or in a fire in a public building.

Confederation Life ASSOCIATION

For Free Booklet, "New Accidental Death and Dismemberment Benefit" call:

C. C. ANNETT, C.L.U., Divisional Manager, Imperial Bank Building

FOR

All members are requested to attend the funeral of our late Brother Thomas B. Rickinson. Services will take place at Sands Mortuary, Wednesday, August 14, at 4.00 p.m.

CHARLES S. SADLER, Secretary.

CONFESSION WITHDRAWN

Kidnapped, Tortured Says Egypt Suspect

CAIRO (CP)—A defendant in Egypt's trial of 13 men accused of plotting against President Nasser's government testified today that Egyptian army intelligence kidnapped him. He withdrew a confession he said he was forced to make.

The defendant is Abdel Hamid Islambouli, employee in the ministry of national guidance and one of five civilians on trial. He said the confession introduced by the prosecution in the indictment was made under "severe oppression and threats." Islambouli told the court:

"I was not arrested. I was kidnapped by Egyptian army intelligence."

Islambouli's confession had been one of the main bases for the prosecution's case against the 13 accused of conspiring to assassinate Nasser and his cabinet and overthrow the regime.

The defendants include two former cabinet ministers—Mohamed Salah el Din and Abdel Fattah Hassan—and retired Brig. Amhed Atef Nasser.

Islambouli almost broke down as he testified that he had been tortured by intelligence officers and prison authorities since he was interned April 22.

At one point the presiding judge of the six-man military tribunal, Maj.-Gen. Mohamed Fuad el Digwy, tried to prevent Islambouli from saying more about torture.

Islambouli said a glass of water was put before him but he was told he could not drink until he had confessed. Then he was told his wife had been arrested. He said he agreed to sign a confession on condition that his wife would not be touched and would be paid £20 ($57) a month.

The prosecutor read a letter which he said Islambouli wrote to his wife from jail, asking her to tell another defendant to deny his confession and say it had been made under torture.

False Teeth Often Have a Certain Odor!

Soak your plates in Polident daily to avoid "Denture Breath"

Polident is the specially designed cleanser that keeps false teeth—and breath—clean and fresh always. Follow these simple rules.

1. Never use a brush on them! Your dental plates are much softer than natural teeth. Brushing wears down fitting ridges so they get loose.
2. Never use soap or toothpaste! They can leave film which collects bacteria and food particles, a major cause of offensive "Denture Breath."
3. Use a soaking-type cleanser made for false teeth only . . . Polident! Polident is the denture cleanser recommended by more dentists than any other. No brushing, no handling of soapy plates that can slip and break. Polident gets where a brush can't reach. Best of all, Polident always leaves false teeth odorfree. Get the world's largest selling denture cleanser, Polident, at your drug counter.

D-143

Reduce your INCOME TAX while you save for RETIREMENT

Recent changes in the Income Tax Act now make it possible for many Canadians to obtain retirement pension annuities on much more favourable terms than before.

Within prescribed limits, contributions to a retirement savings plan are now deductible from your taxable income. Imperial Bank of Canada offers you a convenient method of making your annuity premium payments. Open a Savings Account at any branch of Imperial, and deposit regularly. On your direction, we will make the necessary premium payments to your Insurance Company, Trust Company, or other institution through which you have arranged your retirement plan.

Remember too . . . the money you deposit at Imperial will earn you interest while you save.

IMPERIAL the BANK that service built

189-7

Holland-America Line

LATE SUMMER-FALL TRAVEL BULLETIN

A WELL-ROUNDED FLEET!
*Entirely air-conditioned • Stabilizing fins

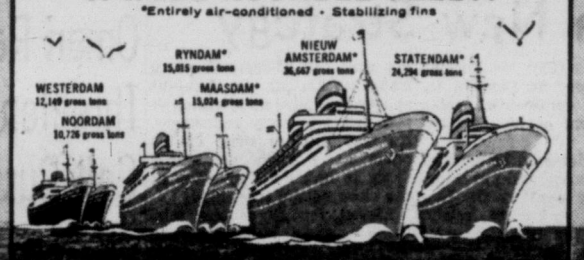

Accommodations available on these sailings for

ALL EUROPE
via Cobh†, Southampton, Le Havre, Rotterdam

FIRST CLASS
Nieuw Amsterdam • AUG. 30, SEPT. 20, OCT. 11
Maasdam • SEPT. 5, OCT. 1°, 28
Statendam • SEPT. 6†, 27, OCT. 18
Ryndam • OCT. 8†, NOV. 2†

CABIN CLASS
Nieuw Amsterdam • AUG. 30, SEPT. 20, OCT. 11

TOURIST CLASS
Nieuw Amsterdam • AUG. 30, SEPT. 20*, OCT. 11
Maasdam • SEPT. 5*, OCT. 1°, 28
Statendam • SEPT. 6†*, 27, OCT. 18
Ryndam • OCT. 8†, NOV. 2†

ONE CLASS
Direct to Rotterdam:
Noordam • SEPT. 7, OCT. 5, NOV. 2
Westerdam • SEPT. 21, OCT. 19, NOV. 23

*Waiting list.
†Calls at Cobh, Ireland.
°Calls at Vigo, Spain.
ALL SAILINGS FROM NEW YORK

Late Fall Cruises to the WEST INDIES

NIEUW AMSTERDAM—NOV. 1
to the Virgin Islands, St. Lucia, Trinidad, Curaçao, Haiti. Return to New York Nov. 12.
13 days—$350 up.

RYNDAM—NOV. 27
to the Virgin Islands, Dominica, Curaçao, Haiti. Return to New York Dec. 10.
13 days—$265 up.

STATENDAM—DEC. 10
to Haiti, Jamaica, Havana. Return to New York Dec. 19.
9½ days—$235 up.

Special CANADIAN Sailings
RYNDAM—SEPT. 10
From Montreal to Southampton, Le Havre, Rotterdam

MAASDAM—NOV. 22
From Halifax to Southampton and Rotterdam

Statendam Cruise AROUND-THE-WORLD
Sailing Jan. 7, 1958
32,000 miles—110 days
Rates begin at $3200
Limited membership.

"IT'S GOOD TO BE ON A WELL-RUN SHIP"

SEE YOUR TRAVEL AGENT.
Holland-America Line
VANCOUVER OFFICE:
540 Burrard Street, Vancouver 1, B.C., Pacific 5431
Offices also in Montreal, Toronto and Winnipeg

Sail from MONTREAL direct to ROTTERDAM
Low fares. High standards of Dutch seamanship, cleanliness and traditional friendliness. Ample room for recreation and fun. Good, plentiful menu.
ZUIDERKRUIS OCT. 8 • GROOTE BEER NOV. 1
Directorate-General of Shipping (Ministerie van Verkeer en Waterstaat) The Hague, The Netherlands.
Holland-America Line, Agents.

The ONLY ALE

"slow-brewed for the men of the West"

SILVER SPRING YE OLDE ALE

This advertisement is not published or displayed by the Liquor Control Board or by the Government of British Columbia

FLIGHT AROUND THE WORLD

Centuries Old Swiss Home; Farm Where Stove Glows

By STELLA GUMMOW

Geneva, Switzerland.

Our flight here was another of the pleasant trips we have had all the way. We flew over the Alps, breathtaking in splendor, and then down over the rolling farms that surround Geneva.

"At our hotel, right on Lake Geneva, it is green and lovely. We sat out tonight at the sidewalk cafe to have our after-dinner cafe au lait. The high mountain was sending its whirling spray into the water below us.

Stella

"Our Cook's guide here, a charming woman has shown us the League of Nations building which now has ECOSAC (the Economic and Social Council).

"We went through in groups. The French speaking group was just ahead of us.

"Then we saw the beautiful gardens and parks; the headquarters of the International Red Cross and the simple but perfect Church of John Calvin. (There are many memorials to John Calvin in this Protestant city).

"Yesterday afternoon we were guests of the Swiss Countrywomen's group—their English was away better than my French. But, with "oui, oui" and "merci, beaucoup" and, what we could remember of our French, we had a wonderful time waving hands and smiling and laughing.

"They took us first to the horticultural school where we were shown around by the director. His French was translated by our Quebec member, so we managed to get the drift of everything he was saying about the fruit and flowers. (The names of many of them were English).

"Then we went on to see an old chateau, held in the family since 1082 and our gracious hostess showed us the room where her relative Josephine lived after her divorce from Napoleon.

"Next, we visited a farm set in a countryside of prosperous wheat fields, heavy with grain. The farm house has been in the family since the 12th century and, as the day was rainy and cool the big kitchen stove was glowing with a welcome warmth. (There was a time in Colombo when we thought we'd never need heat again).

"Our hosts specialized in vineyards, cattle and grain. The cows were in the barn and we saw that they are much heavier than ours; even heavier than the Guernseys which they most nearly resemble. There was an enormous bull with sharp horns. He seemed rather unfriendly.

Final Lap of Exciting Tour

London, England.

"This will be my last letter for I shall be back in good old British Columbia before August 15.

"Paris was at its best in bright sunshine. Some of us went to the Casino; some to the Folies Bergere; some to the Louvre, a treasured morning; some took the boat trip on the Seine.

"We all went to Versailles and we all toured the city with Cooks.

"We visited the new eight million and a half dollar UNESCO building, which will be finished in a year's time. We climbed 146 steps to the seventh floor (elevators are not yet installed) and then, on our return to the ground, we went to the room that will be the conference room.

"Here there was an open air section with three flags flying—United States, United Nations and French. We were told that a group of American architects were being entertained that morning and, if they had known the Canadians were coming, they would have flown a Canadian flag, too.

"At Paris, as in Rome, we were confronted with an airport tax and, as we had all tried to use up our French money, we were taken aback. However, after a little scrambling, we managed to raise it and flew off across the Channel.

"There was a glorious view of London from the air and we dropped down to the same gorgeous weather (blue skies and bright sun) that we have experienced around the world.

"Today is the trip to Denman College; tomorrow we meet our Canadian representative on the executive committee of the Associated Countrywomen of the World.

"Then I go to Ireland. My Irish hostess has just arrived home from Ceylon and I know I will enjoy that visit to the home of my ancestors.

"Will see you soon. It will be wonderful to be home!"

RETIREMENT BRINGS FAMILY BACK TO CITY

Mr. and Mrs. A. Bigford, left, have accompanied Mrs. Bigford's parents, Major and Mrs. E. P. Roberts, right, here from Ottawa for a few weeks' visit. Major Roberts has retired after 34 years service with the Royal Canadian Engineers and the senior couple will make their home here. They are living temporarily at 1554 Athlone Drive. The children are, left, Terrie, 2½, and 9-month-old Barry Bigford, with their young uncle, Wayne Roberts, 8, at the right.

Women

Elizabeth Forbes — Women's Editor

TOURS RADAR LINE

Woman Travels 2,700-Mile Defence Line; Checks Menus for Male Staffs

MONTREAL (CP) — Nancy Skinner of Montreal invades the masculine world of the Mid-Canada radar line to check up on menus. As a dietitian for the Bell Telephone Company, she tours the main and intermediate stations of the 2,700-mile defence network by plane, train, helicopter, jeep and sled. Bell maintains the radar line running from the Atlantic coast into British Columbia, through often-rugged terrain. Miss Skinner also reports to the RCAF which operates the radar sites.

Meals for men are familiar to her. As a messing officer in the RCAF for four years she knows her steaks and chops.

BRIGHT KITCHENS

Fresh and frozen meats, vegetables, fruits and other staples arrive by sea or rail and are flown by helicopter to the isolated sites. She says she has been impressed by the brightly-lit, smartly-decorated compactness of kitchens hidden in the north, kitchens complete with deep-freeze and storage space.

The only request she's had so far from Mid-Canada personnel for extra supplies, she says, came from one chef who wanted an angel-food cake tin.

Miss Skinner has learned the fine points about travelling in a no-woman's land. Often the only woman in a large camp, she packs her own shoe-polishing kit, detergent for laundering and washable plastic overshoes. She has shaped her hair-styling for simple self-setting. And she has abandoned nail-polish and other feminine fripperies that are a little awkward in her style of northern travel.

When winter comes, she abandons her fur coat and smart tweed suits in favor of the shapeless but warmer bulk of RCAF slacks and parka.

OF PERSONAL INTEREST

Birthday Celebration

Miss Barbara Underwood, daughter of Mr. and Mrs. A. Underwood on Woodley Road, celebrated her 21st birthday at the home of her parents on Friday evening. Nearly 20 guests, all friends and relatives of Miss Underwood, attended the buffet supper and party.

Visitors From East

Mr. and Mrs. V. A. Smith, Townley Street, have had visiting with them Mr. and Mrs. Harold Armitage of Saskatoon. Mr. and Mrs. Armitage have now returned home.

Also visiting recently at the Smith home were Wing Cmdr. and Mrs. V. L. Berg and their two sons, Bob and John. Wing Cmdr. Berg is commanding officer of the RCAF Station at Falconbridge, Ont.

In Victoria Again

Dr. and Mrs. W. E. Newton and daughter, Paige, have returned to Victoria to make their home on Denison Road. They have been living for the past year in Vancouver.

From Hollywood

Mrs. R. M. Day and daughter, Miss Margaret Day, of Hollywood, Calif., will be in Victoria soon for a two-week visit with Mrs. Day's brother-in-law and sister, Mr. and Mrs. C. W. Tolson, Victoria Avenue.

Holiday in States

Miss Verna M. Beek and her brother, Mr. Walter Beek, of Victoria are vacationing at Salt Lake City, Utah, and in Berkeley, Calif.

Home Again

Mrs. Stella Gummow has returned to Victoria after a two-month journey around the world. Mrs. Gummow, superintendent of women's institutes in British Columbia, was one of a group of Canadian women who attended meetings of the Associated Countrywomen of the World in Colombo in the course of the world tour.

Play Reading

Resumes of "Twelfth Night" and "The Turn of the Screw" were read recently at the home of Mrs. J. Hobson on Argyle Street. At the close of the evening, refreshments were served to the guests, who included Mrs. A. H. F. Stelck and Miss Stelck, Mr. and Mrs. H. Smith, Mr. and Mrs. A. I. Curtis, Mrs. M. Allingham, Misses Sara Spencer, K. Youdall, E. Wallace, M. Patterson, F. McConnell, Mildred Barker, Muriel Gould, F. Turner, N. Wyles, G. Scott and N. Burridge.

IN HONOR OF THE BRIDE

The Scolton Road home of Mrs. D. McColl was the setting for a shower held in honor of **Miss Patricia Turner,** August bride-elect. Corsages of gladioli were presented to Miss Turner, her mother, Mrs. E. Turner, and to Mrs. James Guest, mother of the groom-elect. Gifts were arranged in a brightly decorated umbrella. Invited guests included Mrs. G. Bunch, Mrs. G. Bennett, Mrs. M. Clark, Mrs. G. Bradley, Mrs. W. Dabinett, Mrs. J. Hayes and Misses Marie Dabinett, Anne Pearson, Norah Larson and S. McGill.

Miss Katharine Riddle, August bride-elect, was honored at a recent shower given by Mrs. S. C. Hawkins and her daughter, Mrs. H. M. Roberts, Jr., at the summer home of Mrs. P. Riddle, Deep Cove. A corsage of pale pink carnations was presented to the guest of honor, while her mother, Mrs. P. Riddle, received a bouquet of pink gladioli. Gifts were arranged in a decorated telephone, and buffet supper was served. Guests included Mrs. J. J. Riddle, Mrs. W. Riddle, Mrs. J. Berryman, Mrs. G. Hanford, Mrs. R. Riddle, Mrs. J. Noble, Mrs. D. Gardler, Mrs. A. Noble, Mrs. V. Sanford, Mrs. J. Ormond, Mrs. T. Sturgess and Mrs. A. Marshall. Also present at the shower were Misses C. Graham, C. Gardler, A. Beaumont, S. Noble, J. Ormond and B. Berryman.

Miss Christina Boyd, a popular member of Victoria basketball and softball teams, was honored recently at a shower given by Mrs. Walter Yeamans at her home on Quadra Street. Miss Boyd was presented with a corsage of white gladioli, while her mother, Mrs. W. M. Boyd, and Mrs. R. Leach, mother of the groom-elect, received pink and peach gladioli corsages. Refreshments were served from a lace covered table centered with a cleverly decorated shower cake. Invited guests included Mrs. Cash Douglas, Mrs. Helen Young, Mrs. Pat Metcalfe, Mrs. S. Lewis, Mrs. L. Mustard, Mrs. E. Donaldson, Mrs. P. Beastal, Mrs. F. Dadds and Mrs. P. Nash. Other guests were Miss Patti Wright of Toronto, and Misses Nita Woods, Jackie Aplin, Lorraine Sheilds, Jerry Hodge, Gale Lajeunesse, Barbara Peterson and Marlene Mitchell.

Mrs. Dave Donaldson, former Miss Marian Stokes, was honored recently at a shower given by her sister, Mrs. Gloria Lintaman, at her home on Maddison Street. Corsages were presented to Mrs. G. Stokes, mother of the bride-elect, and Mrs. D. P. Donaldson, mother of the groom-elect. A decorated wagon held gifts. Guests at the shower were Mrs. Mae Rabey, Mrs. Edith Schroeder, Mrs. Grace Wilkinson, Mrs. Viola Loughney, Mrs. Billie Maloney, Mrs. Joy Marshall, Mrs. Sally Stewart, Mrs. Margaret Judson, Mrs. Phyllis Fatt, Mrs. Dorothy Jasper, Mrs. Dorie Bridges, Mrs. Hazel Haut, Mrs. Elaine Dunn, Mrs. Doris Moore, Mrs. Molly Wilmot and Miss Dorcas Bridges.

Mrs. Eric Wilman entertained at her home on Shamrock Street recently at an evening shower in honor of **Miss Marilyn Baxter,** who will be married this month. Gifts were arranged in the fireplace, decorated with gay streamers and a large bell. Mrs. Wilman pinned a corsage of pink gladioli on the bride-elect, while Miss Doris Baxter presented one of yellow gladioli to her mother, Mrs. R. Baxter.

Miss Marion McLean, bride-elect of this month, was honored at a linen shower given by Mrs. H. Hibbert and Mrs. D. Taylor at the home of Mrs. W. Hodge, 163 Wildwood Avenue. Corsages of yellow gladioli for the honor guest and pink gladioli for her mother, Mrs. C. A. McLean, were presented. A turquoise decorated laundry basket held the gifts. Guests were Mrs. L. McLean, Mrs. J. McLean, Mrs. D. Jenkins, Mrs. W. Logie, Mrs. H. Barber, Mrs. A. Stott, Mrs. H. Jobbins, Mrs. W. Hodge, Mrs. M. Hodge, Mrs. J. Rowe, Mrs. C. McLeod, Mrs. H. Sommer, Misses Joan Barber, Pat Barber, Lynne McLeod. Buffet supper was served at t lace-covered table centred with pinks and snapdragons flanked by pink candles.

Mrs. P. R. Noel and Mrs. R. M. Lochhead were hostesses at a shower held at the home Road, in honor of **Miss Maureen Bromley.** A corsage of yellow rosebuds and white gladioli was presented to the bride-elect, while her mother, Mrs. W. J. Bromley, and Mrs. A. Thackray, mother of the groom-elect, received pink and white gladioli. Miss Gladwyn Hodge assisted in opening gifts, arranged under a pink and white decorated parasol. A lace-covered refreshment table was centred with a crystal bowl of roses and sweetpeas, flanked by pink candles and a miniature bridal party. Other guests included Mrs. W. Burnett, Mrs. J. Smith, Mrs. R. Young, Mrs. F. Ivings, Mrs. I. Catterall, Mrs. R. Endean, Mrs. W. L. Ford, Mrs. K. Gunther, Mrs. E. Scott, Mrs. E. Paver, Mrs. T. Kay, Jr., Mrs. J. Gillam, Mrs. H. Milburn, Mrs. J. Pipes, Mrs. R. Noel, Misses Marilyn Kay and Win Lochhead.

Home Ceremony Unites Couple

Baskets of pink and white gladioli and white stocks were placed before the fireplace at the home of Mrs. A. E. Clyde, Reynolds Road, to form a background for the wedding of Mrs. Lillian Foote, daughter of Mr. and Mrs. C. Moss of Victoria, and James G. Furniss, Hobart, Tasmania.

Rev. G. R. Easter performed the ceremony, and Miss E. Middleton played wedding music.

The bride wore an attractive floor-length gown of rose crepe with lace yoke and sleeves and a tiny matching hat covered with sequins. Her colonial bouquet was of pink rosebuds and white feathered carnations.

Mrs. Arthur Jackman attended the bride, wearing a floor-length gown of turquoise nylon net over taffeta. She carried a colonial bouquet of pink carnations. Arthur Jackman was best man, and also proposed the toast to the bride at the reception which followed.

A three-tier wedding cake centred the table, which was covered with a handmade lace cloth.

For a honeymoon in Oregon, Mrs. Furniss donned a mauve crepe suit with beige topcoat.

Marian Stokes Married In First United Church

Pink and white gladioli decorated First United Church, Saturday evening, for the wedding of Marian Hannah, youngest daughter of Mr. and Mrs. George Stokes, Elliston Avenue, and David James, only son of Mr. and Mrs. D. P. Donaldson, Vancouver Street. Rev. L. Streight officiated at the ceremony, and Stan Honeychurch sang "Through the Years".

The bride, a 1955 graduate of St. Joseph's School of Nursing, was given in marriage by her father, and wore a white floor-length gown, an original from New York. The bodice of chantilly lace featured a sweetheart neckline and lily point sleeves, and layers of lace created the hooped skirt. A heart-shaped crown sprinkled with rhinestones fastened a fingertip veil, and the bride wore a string of pearls and matching earrings, gift of the groom. She carried a bouquet of pink rosebuds and white stephanotis.

Miss Stokes chose her sister, Mrs. Gloria Lintaman, as matron of honor. She wore a waltz-length gown of pale yellow taffeta over nylon and net. Miss Dorcas Bridges, niece of the groom, was bridesmaid in a waltz-length gown of pale blue taffeta and net. Both attendants carried bouquets of feathered white carnations and pink rosebuds, with matching floral headbands. Tom Wilkinson acted as best man and Rod Loughney and Dennis Stokes were ushers.

Mrs. G. Stokes, mother of the bride, chose a pale turquoise suit with white accessories, while Mrs. D. P. Donaldson, mother of the groom, wore a pink lace dress with matching pink floral hat and gloves.

A reception was held in the Flamingo Room at the Crystal Garden. Esther Reid daisies and pink carnations centred the bride's table. Dr. Gordon Clay proposed a toast to her happiness.

Travelling on honeymoon to Kelowna, Penticton and San Francisco, the new Mrs. Donaldson wore a blue suit of lightweight wool with pink accessories and a corsage of a gardenia and feathered carnations.

M&M
Store Hours: 9 a.m. to 5.30 p.m. Phone 4-1111
YOUR PAINT STORE

Economize WITH Kem-Tone
The Miracle Wall Paint
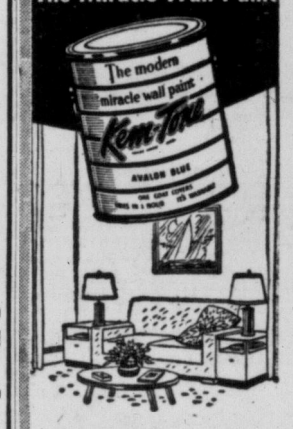
1 Gallon Does a Large Room
12 "decorator styled" colors, also unlimited range of intermixtures, for beautiful walls and ceilings.
Gallon, reg. $6.50. Special $4.75
Quart, reg. $1.90. Special $1.39

SWP Exterior Economy House Paint
In white only, with exceptional durability.
Gallon $5.45
Quart $1.79
Use Our Easy Budget Terms
—Paint Dept., Main Floor
McLennan, McFeely & Prior Ltd.
1400 Government Street Phone 4-1111

SWEATER NEWS! at Scurrahs

"Minklam" by Darlene—
A luxury blend of lambswool and mink fur in fancy pullovers and cardigans $16.95
Beautifully embroidered fully fashioned orlon cardigans $16.95
Fully fashioned orlon sweaters in the newest dressmaker styles $12.95
Fully Fashioned GRANDMERE CLASSICS
In a choice of 32 colors!
Short-Sleeve Pullover $6.95
Cardigan $8.95
Open All Day Wednesday to 5.30 p.m.
Scurrahs
728 YATES ST.
In the Fabulous 700 Block
"Where Smart Women Prefer to Shop"

NEW super spray
STOPS PERSPIRATION AND ODOUR
24 hour protection!
One squeeze stops perspiration ... keeps underarms dry and odourless one full day and night. Arrid Super Spray dries instantly. Gives you long-lasting protection.
ARRID super spray
• Stops perspiration
• Stops odour
• Kind to skin
• Saves clothes from stains
• Delightfully scented
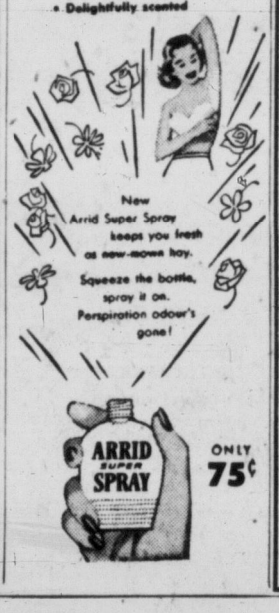

ONLY 75¢

★ LOOK LADIES
SATISFY YOURSELF
Today SEE FORD
Before You BUY
FACT IS
for Looks, Performance, Economy, It's America's Favorite. You'll love it! In Victoria as elsewhere the Majority who
TRY FORD
BUY FORD
Bring DAD and the Children—TRY ONE OUT TODAY!
NATIONAL MOTORS
819 Yates 4-8174

MANUFACTURER'S
CLEARANCE
FASHION JEWELRY
Values to $2.00. SPECIAL 59¢ 2 for $1.00
A Selection of Better Jewelry at ½ Price
ROSE'S LTD
1317 Douglas St. Jewelers

Montague BRIDGMAN LTD
China · Crystal · Gifts
811 Government St. Phone 3-0821

To make you feel especially feminine
YARDLEY fragrances ... of course

Which of these lovely, lingering scents is for you? The vibrant sophistication of Bond Street? Delicately exotic Lotus? Perhaps it's April Violets, rain-sweet and incurably romantic. Or have you tried exciting new Freesia? Not an easy choice to make—but a delightful one. These toilet waters and colognes from $1.35.

TELEPHONE
2-3131

CLASSIFIED WANT ADS

FASTER RESULTS
LOWER COSTS

16 Victoria Daily Times
TUESDAY, AUG. 13, 1957

Subscription rates:
Wherever carrier service is maintained, $1.50 per month.
Single copy sales price: 10 cents daily; 14 cents Saturday.
Mail rates: Canada, Great Britain, Yukon Territory, one year $14.00; six months, $7.50; three months, $4.00; single month, $1.50; Australia, per month, $2.00; U.S.A., per month, $1.50; other foreign countries, $2.50 per month; Saturday (Weekend edition) Canada, $5.00 per year; U.S.A., $5.50 per year; Australia, $6.50 per year; foreign, $7.00 per year.
Authorized as second-class mail, Post Office Department, Ottawa. Member of Audit Bureau of Circulation.

CLASSIFIED RATES

19c per line per day; 53c per line for three days; $1.00 per line for six days; $3.70 per line for the month (26 days). Above rates apply to consecutive insertion. Minimum advertisement, two lines only. Contract rates on application.

Birth Notices, $1.25 per insertion.

Marriages, In Memoriam Notices, Cards of Thanks, not exceeding 12 lines, $1.75 per insertion. Each additional line 16c daily.

Deaths, Funeral Notices, not exceeding 12 lines, $1.75 first insertion and $1.25 subsequent insertions. Each additional line 16c daily.

In the event of an error occurring the liability of Victoria Press Ltd. shall not exceed the charge for the space actually occupied by the item in question.

TERMS OF PUBLICATION

The Victoria Press Ltd. shall not be liable for non-insertion of any advertisement beyond the amount paid for such advertisement.

All claims of error in publication shall be made within 12 hours thereafter and if not so made shall not be considered. No claim will be allowed for more than one incorrect insertion nor for errors not affecting the value of the advertisement.

All advertising copy will be subject to the approval of the Victoria Press Ltd., who reserve the right in its sole discretion to classify, reject or insert copy furnished.

Eastern Canada representative: W. B. Austin & Co., 18 Toronto Street, Toronto, Ont.

United States representative: Cresmer & Woodward, Canadian Division.

Replies to private box numbers may only be obtained from the downtown office of Victoria Press Ltd., at 1215 Broad Street.

1 BIRTHS

GREEN—Born to Mr. and Mrs. W. J. Green, 2713 Dunlevy Street, Oak Bay, at the Royal Jubilee Hospital on August 11, 1957, a son, John Edward, 8 lbs. Thanks to Dr. P. M. Wolfe, Dr. L. W. Bassett and staff.

5 DEATHS

CHANDLER—Suddenly on August 11, 1957, in Victoria, William Charles Chandler, aged 55, of 710 Fort Street; born in Cardiff, Wales and a resident of Victoria since 1911. He leaves two daughters, Mrs. Robert (Shirley) Cole and Mrs. Ben (Joan) Smith, both in Victoria; one sister, Mrs. Doris Hiller of 1284 Walnut Street, Victoria, and three nephews. Mr. Chandler served in both Great Wars and was a member of the Canadian Legion, Pro Patria Branch.
Funeral service in Hayward's Chapel on Wednesday, August 14, at 10:30 a.m., Padre Kendell officiating. Cremation. Courtesy parking west of Chapel garden.

HALL—At the St. Joseph's Hospital, On Saturday, Aug. 10, 1957, Bertha Elizabeth Hall, beloved wife of Charles Hall, of 969 Cowichan St., born in Wallace, Ontario, and a resident of Toronto, Ont. for many years before moving to Victoria. She leaves to mourn besides her husband at home, a sister, Mrs. J. H. Foster, in Victoria, two brothers Mr. Charles Runge, in Victoria and Mr. Christian Runge, in Listowel, Ont.
The Rev. Canon F. E. M. Tomalin will conduct the funeral services in the Chapin Funeral Chapel on Wednesday, August 14, 1957 at 1.30 p.m., followed by interment in the Royal Oak Burial Park.

HOLMS — At the residence, 1037 Summit Avenue, Victoria, on August 11, 1957, Dorcas Holms, aged 73 years; born in Skye, Scotland, a resident of Victoria since 1932. She leaves to mourn her loss, her husband, Walter B. L., at the residence; two sons, W. Gordon Holms of 3410 Uplands Road, Donald L., of Hove, Sussex, England; four grandchildren; one sister, Miss Margaret McVicar; two brothers, Neil McVicar and John McVicar, all of Vancouver, B.C.
Funeral services will be held in McCall Bros.' Floral Funeral Chapel on Wednesday, August 14, 1957, at 2.15 p.m., Rev. Dr. F. E. H. James officiating. Interment in Royal Oak Burial Park.

HOLMES—At H.M.C.S. Naden Hospital, on August 9, 1957, Lieut. Harry G. Holmes, aged 55 years; born in Folkestone, England, and a resident of Esquimalt, B.C. for the past 2 years, late residence, 648 Head Street. He leaves his wife, Marjorie, and his daughter, Clare Marget, at home; two brothers, Maxwell and William Holmes, and two sisters, Mrs. Daphne Gow and Mrs. Joyce Keningale, in England. Lieut. Holmes was a Past Master of Royal Standard Lodge No. 398, Halifax, N.S., and the Grand Lodge of England, also of the Royal Arch Masons.
Funeral services with full naval honors will be held in St. Andrew's Chapel, H.M.C.S. Naden, Esquimalt, B.C., on Wednesday, August 14, 1957, at 2.00 p.m. Padre Douglas Fuller officiating. Cremation. Arrangements with the Sands Mortuary Limited, Directors of Funeral Service.

JOHNSON—On August 12, 1957, at the family residence, 1938 Bowker Place, Marian, aged 66, beloved wife of John V. Johnson; born in Victoria. Besides her husband at home, she leaves one son, John Penketh Johnson; two nieces, Mrs. Robert (Dorothy) Porter and Mrs. Dorian (Doreen) John; one nephew, Leslie Jeeves, all in Victoria. Mrs. Johnson was a member of St John's Church for over sixty years and a member of the Ladies' Auxiliary, U.C.T., also Ladies' Auxiliary Y.M.C.A.
Funeral service in St. John's Church on Wednesday, August 14, at 3:15 p.m., Rev. Canon George Biddle officiating. Cremation. Hayward's B.C. Funeral Co., directors.

MacDONALD—In Queen Charlotte City, on August 10, 1957, Ira Dean MacDonald, aged 44 years, of R.R. No. 2, Victoria. He leaves his wife, Hazel, and a daughter, Karen, at home; a brother, Everett, in Vancouver; also brothers and sisters in Boston and Nova Scotia. The late Mr. MacDonald was a member of Mt. Shepherd Lodge A.F. & A.M.
Funeral services under Masonic auspices will be held in Knox Presbyterian Church, Sooke, on Wednesday, August 14, at 2.00 p.m., Rev. R. Wray officiating. Interment in Hatley Memorial Gardens. McCall Bros., Funeral Directors Ltd.

5 DEATHS

McKEAN—In Victoria, on Aug. 11, 1957, Joseph Rice McKean of 791 Station Road, Langford, aged 71 years. Born in Glasgow, Scotland, a resident of Victoria and district for 42 years. He leaves his wife, Lily, at the residence; three daughters, Mrs. Molly Brown, Mrs. Edith Taylor, both of Victoria, Mrs. Lily Charters of Luxton, V.I. One son, Robert William McKean of Victoria; seven grandchildren; also sisters in Scotland.
Funeral services will be held in McCall Bros.' Floral Funeral Chapel on Wednesday, Aug. 14 at 12 noon, Rev. D. Murphy officiating. Interment in Hatley Memorial Gardens.

PHILLIPS—Passed away in Victoria at the St. Joseph's Hospital on August 12, 1957, Edward Milne Phillips, of Milnes Landing P.O. He leaves to mourn 2 sisters, Mrs. Rube Acreman and Miss Eliza Phillips, 2 brothers, John and William, all of Milnes Landing.
Funeral services will be held in the Thomson Funeral Chapel on Wednesday, August 14, at 3 p.m., followed by interment in the Hatley Memorial Gardens.

RICKINSON—Suddenly at the residence, 1016 Balmoral Road, on August 11, 1957, Mr. Thomas R. Rickinson, aged 59 years; born in England, and a resident of Victoria for the past 50 years. He leaves his wife, Agnes, at home; his daughter, Mrs. S. (Agnes) Rickinson and grandchildren, Tommy, Raynette and Colleen, of 288 Stewart Ave.; his brothers, Ernest R. Rickinson, 1197 Old Esquimalt Road and Stanley Rickinson of 288 Stewart Ave.; and his niece, Laura Joan Rickinson. Mr. Rickinson was a member and chief steward of the Fraternal Order of Eagles, Aerie No. 12; a member of Victoria Lodge No. 1, I.O.O.F., and a veteran of First World War.
Funeral services under the auspices of Aerie No. 12, Fraternal Order of Eagles will be held at the Sands Mortuary Limited, "Memorial Chapel of Chimes," on Wednesday, August 14, 1957, at 4.00 p.m. Cremation.

REEVES—In Victoria on August 11, 1957, Ursula Noel Reeves, aged 43 years; a resident of Sooke and Jordan River districts for the past 14 years; she leaves her husband John Dobell; two sons, Keith Douglas, Alastair Ian, all at home; her parents, Mr. and Mrs. C. A. White of Victoria; one sister, Mrs. Vivian Reeves of Sechelt, B.C.; one brother, Alan White of Roberts Creek, B.C.
Funeral services will be held in McCall Bros.' Funeral Chapel on Wednesday, August 14, at 3.30 p.m. Rev. H. M. Bolton officiating. Cremation. In lieu of flowers donations may be made to B.C. Cancer Fund, c/o 1900 Fort Street.

TAYLOR—In the Veterans' Hospital, Victoria, on August 11, 1957, Peter Taylor, of 1630 Burton Avenue, formerly of Cupar, Sask., aged 67 years; born in Perthshire, Scotland, a resident here for the past six years; he leaves his wife, Susan Ann, at the residence; three sisters, Mrs. D. G. Peters, in Virginia, U.S.A., Mrs. D. Brown, in Australia, Mrs. James Moir in Perthshire, Scotland; one brother, Mr. William Taylor of Perthshire, Scotland. The late Mr. Taylor served in both World Wars.
Funeral services will be held in McCall Bros.' Floral Funeral Chapel on Thursday, August 15, at 3 p.m., Rev. William Allan officiating. Cremation.

TULL—On August 11, 1957, in Victoria, Ethel Tull of 339 Niagara St., formerly of Courtenay, V.I., aged 72 years; born in Nottingham, England, a resident of Victoria since 1951. She leaves her husband Frederick Wm. at home; one son Eric Harold Tull of London, Ont.; three grandchildren; one sister and two brothers in England.
Funeral services will be held in St. Mark's Anglican Church, Boleskine Road, on Thursday, August 15, at 2.00 p.m. Rev. Canon Robert Willis officiating. McCall Bros.' Funeral Directors. Interment in Royal Oak Burial Park. In lieu of flowers, donations may be made to Queen Alexandra Solarium.

9 IN MEMORIAM

DELL—In loving memory of my dear Dad and Mom, Edmund Bolton Dell, who passed away July 22, 1954, and Martha Ellen Dell, who passed away August 13, 1954.

The loneliness without you,
The ache deep in our hearts;
We've nothing left but memories
With them we'll never part.

—Always remembered by their daughter Dorothy and grandson Barrie.

10 FUNERAL DIRECTORS

SANDS
MORTUARY LIMITED
"MEMORIAL CHAPEL OF CHIMES"
VICTORIA, B.C.
SANDS
FUNERAL CHAPEL
SIDNEY, B.C.

McCALL BROS
"The Floral Funeral Chapel"
Service that meets your exact requirements in beauty, dignity and cost
1400 VANCOUVER STREET
5-4465-66

THOMSON FUNERAL HOME
SO MUCH IN SERVICE
SO LITTLE IN COST
1625 Quadra Street 4-2612

CHAPLIN'S FUNERAL CHAPEL
Kindness, Courtesy, Service
980 Quadra Street 4-5512

HAYWARD'S
B.C. FUNERAL CO. LTD.
ESTABLISHED 1867
734 BROUGHTON STREET 3-3614

11 MONUMENTAL

MORTIMER'S MONUMENTAL Works Ltd., 633 David St. Est. 1877 Monuments, markers, curbings, bronze plaques, marble, granite and stone for fireplaces, building construction, etc. 3-6421.

STEWART MONUMENTAL WORKS Ltd., 1403 May Street, 4-3452. Memorials, bronze tablets, curbings and fireplaces of choice B.C. and Swedish granites. Night phones: 4-5141, 2-1368

VICTORIA MONUMENT LIMITED
"Memorials of Distinction"
3091 DOUGLAS ST. 2-5834

12 FLORISTS

BROWN'S THE FLORIST
FLOWERS FOR EVERY OCCASION
618 VIEW STREET
Phone 4-6612 4-9511; night, 4-3521

A SURE RECIPE

FOR DISPOSING OF UNNEEDED MISCELLANEOUS ARTICLES FOR HOUSEHOLD FURNITURE AND CASH IS A CLASSIFIED AD!

14 ANNOUNCEMENTS

Rockvale College

Year-round school of HORSEMANSHIP offering extensive selection of residential courses in all branches of riding accepted by the Olympic Committee. Pupils of all ages. Highly qualified staff with international experience. Subsidiary subjects include modern Swedish gymnastics and deportment, speech training and dramatic art, and swimming. Also coaching in academic subjects as required; supervision of CORRESPONDENCE COURSES FOR PUPILS GRADES 4-12. Daily and weekly pupils by special arrangement.
First-class facilities on beautiful lakeside campus. Prospectus from Rockvale College, Shawnigan Lake, Vancouver Island, B.C. Also Pony Pastures Children's Summer Riding Camp, July and August.

COACH LINES SUNSET MYSTERY Trips, every Wednesday, 6 to 9.30 p.m. See different beauty spots. The country's doubly beautiful at twilight. All trips start Coach Lines Depot. Adults $1.50, children 75 cents. 5-4411. Plan for this Wednesday.

THE COLONIAL DINING ROOM, in the James Bay Hotel, invites your inquiry for private or club luncheons or dinners. Open daily until midnight. 270 Government St. 4-7151

PETERS' SEA FOODS UNDER new management. Our expert staff will be pleased to serve you. Fish and chips to take out; also deep-fried chicken. 750 Yates Street.

HAVE YOUR FORTUNE TOLD BY Madame Astra. Most popular reader. Cairo Coffee Shop, opposite H.B.C.

ON AND AFTER SEPTEMBER 1st we will no longer be in business. Salvage Collection Agency. 3-3413.

15 COMING EVENTS

COACH LINES SUNSET MYSTERY Trips, every Wednesday, 6 to 9.30 p.m. See different beauty spots. The country's doubly beautiful at twilight. All trips start Coach Lines Depot. Adults $1.50, children 75 cents. 5-4411. Plan for this Wednesday.

A BETTER PLACE TO DINE IS SHAWNIGAN BEACH HOTEL. Just a pleasurable hour drive over the scenic Malahat to this fine dining room, overlooking Shawnigan Lake. Open to public daily. Luncheon, $1.25; dinner, $1.50. Sundays and holidays $1.50, $1.75. Cobble Hill 48.

THE LEAGUE OF ROSES, LANCS and Yorks will meet on Thursday, August 15, at 7.45 p.m. at 902 Government Street. Members of the Los Angeles League of Roses will be the guests of the local league. Entertainment and refreshments.

BINGO EVERY NIGHT THIS week, 8 o'clock at the 1313 Club, 1313 Government Street. Every night guaranteed prizes totaling $156 plus jackpot.

NOSTALGIC BOOKS HOLD A flattering mirror to one's youth.
THE HAUNTED BOOKSHOP
845 Fort Street 2-1427

20 LOST and FOUND

LOST ON SATURDAY EVENING in front of 1128 Dallas Road or at The Netloft Restaurant a pearl sunburst on fine chain, highly valued as a keepsake. Reward. Phone 4-3138.

LOST—TORTOISE SHELL CAT ON Sunday, between Jordan River and Otter Point. Child's pet. 4-0633. 1511 Bank Street.

LOST—TWO WEEKS AGO, BLACK and white male cat. Answers to name of "Timmy." 2-6018 eves.

LOST—BUDGIE BIRD, GREEN IN color; Taylor Street area. 4-2796.

LOST—BOY'S GLASSES. SWARTZ Bay Ferry or nearby. 9-4035.

21 MALE HELP WANTED

WANTED — YOUNG MAN FOR sales and service dept. of well-known stationery firm. This is an excellent opportunity for man wishing a position with a definite future. Apply by letter giving particulars to Victoria Press, Box 387.

NANAIMO GLASS COMPANY REquires senior journeyman familiar with storefront, plate and metal installations. Phone or write Nanaimo Glass Products Ltd., 51 Terminal Ave., Nanaimo, B.C.

EXPERIENCED LUMBER AND building supply salesman with knowledge of estimating. Give complete information and availability in first letter. Our staff has been advised. Victoria Press, Box 1222.

RETIRED MAN WITH GOOD PERsonality experienced in retail sales work, for part-time employment, sporting goods store. Apply, giving age, reference and experience to P.O. Box 7.

EXPERIENCED BUILDING AND lumber supply salesman, age no barrier, commission or salary. Atom Lumber, 210 Esquimalt Road. 2-2249, 2-6621.

REQUIRED IMMEDIATELY, FULLY qualified body man, union wages, M.S.A. and other benefits. Guaranteed steady work if satisfactory. Apply Speedway Motors Body Shop.

FOOD PLAN SALES MANAGER, must be experienced and own car. Character references required. Good opportunity for right man. Apply Victoria Press Ltd. Box 1094.

RELIABLE WORKER TO HELP ON dairy farm. Steady job. N. H. Kingscote, Cowichan Bay Dairy, Cowichan Bay Road.

ONE FULLY EXPERIENCED edgerman-trim sawyer. Atom Lumber Co. Ltd. 210 Esquimalt Rd. 2-2249, 2-6621; eves. 5-4574.

WANTED — EXPERIENCED GRILL cook. Apply Monterey Restaurant Ltd.

WANTED — EXPERIENCED SERvice station front-end man. Phone 3-9036.

WANTED — Chimney dismantled. What offers? Phone 3-5231.

22 SALESMEN and AGENTS

USE YOUR SPARE TIME PROFITably, supplying Rawleigh quality products to consumers. Full time dealers also required. Local wholesale outlet. 3-5417, after 6 p.m. for interview

25 MALE or FEMALE HELP WANTED

MAN AND WIFE, PART TIME JANitor work, 3-roomed furnished suite, all found. Pay some rent. Victoria Press, Box 402.

26 FEMALE HELP WANTED

AVON
Earning Opportunity
Information and Service
255 Beechwood Ave. — 4-7995

INDUSTRIAL ACCEPTANCE CORporation Ltd., Nanaimo, B.C. offers an attractive position to an experienced female office clerk. Qualifications required include typing, speed of at least 60 words per minute; ability to meet the public, speed and accuracy with figures and the willingness to work. The position offers an attractive starting salary, increases based on merit and many other benefits. Apply in writing to Box 208, Nanaimo.

FULLY QUALIFIED STENOGRApher for junior secretarial position. Good wages with full employee welfare benefits. Apply in writing stating age, phone number, experience, etc., to Personnel Supervisor, B.C. Forest Products Ltd., P.O. Drawer 310, Victoria, B.C.

3 PART-TIME TYPISTS REQUIRED for convention, Empress Hotel, Sept. 25th to Oct. 3rd. Must have experience on I.B.M. electric typewriters. Excellent pay. Apply Miss K. Creasser, 2028 Douglas St., 5-3479.

WANTED IMMEDIATELY—EXPERienced silk spotter. Good wages and working conditions. 40-hr. week, Saturday off. Prefer lady with knowledge of ironing or pressing also. Apply Handi-Spot Cleaners, 9 Burnside Rd. W. 3-9712.

EXPERIENCED HAIRDRESSER BY Maison Dudley Beauty Salon, 2192 Oak Bay Ave. Permanent position. 5-day week. Please apply in writing, stating experience, salary expected, etc.

THEY'LL DO IT EVERY TIME
By JIMMY HATLO

26 FEMALE HELP WANTED

RELIABLE HOUSEKEEPER FOR one adult. Suburban Victoria, must be good plain cook, one who can drive car preferred. Reply by letter giving age and references. 1800 Ferndale Rd., Victoria R.M. 5.

WANTED, WAITRESS WHO HAS had previous experience in operating restaurant or coffee shop. No night or Sunday work. Apply Victoria Press, Box 1248.

WOMEN, 21-40, MARRIED OR single, start in profession of unlimited earning, no experience necessary, car an asset. Phone 5-2512, 10-12 a.m. only to arrange for interview

TELLER-TYPIST REQUIRED FOR chartered bank at Colwood. Age under 30 years, minimum educational requirements grade 11, some experience necessary. 8-1927 for interview.

WANTED BY PHOTO FINISHING company, young lady with developing experience. Experience in printing desirable. Apply Crystal Finish Photo Service, 2204 Douglas.

WANTED FOR 3 OR 4 HOURS daily, preferably afternoon, Monday to Friday, woman to look after home of teacher. No cooking. No objection to small child. 2-7789.

FULLY EXPERIENCED BOOKkeeper. Must be a responsible person. Phone 5-5513 for particulars and appointment.

JUNIOR STENOGRAPHER REquired for real estate firm. Typing and shorthand essential. For interview phone 4-9305.

HOUSEKEEPER FOR ELDERLY couple; live in, modern bungalow, Oak Bay. References. Good home, highest wages. Phone 3-3229.

EXPERIENCED WAITRESS wanted for guest house, immediately. Good working conditions. 4-0031.

WANTED, WAITRESS, TOP WAGES, 5-day week. Apply in person Brand's Restaurant, 1009 Government.

CLERK-TYPIST REQUIRED IMmediately. Reply in own handwriting to Victoria Press, Box 1257.

PART-TIME BAKERY HELPER. State married or single, age, five-day week. Victoria Press, Box 1256.

HOUSEWIVES—GOOD EARNINGS, part or full time, as a stylist. Train now for Sept. Victoria Press, Box 1244.

EXPERIENCED DINING ROOM waitresses for day and evening shift. Phone 5-5513 for appointment.

EXPERIENCED WAITRESS REquired at once. Good wages and working conditions. Apply Douglas Hotel.

SALES LADIES WANTED. EXPERienced preferred. Full-time employment. Apply in person to F. W. Woolworth Co. Ltd., 1200 Douglas St.

EXPERIENCED BOOKKEEPER FOR retail business, double entry system and payroll. Give full particulars. Victoria Press, Box 1250.

GENERAL KITCHEN HELP FOR food preparation. Apply Net Loft Restaurant, 640 Montreal Street.

EXPERIENCED DEEP-FRY COOK. Apply in person mornings, Princess Mary Restaurant.

WOMEN FOR SELLING PART OR full time, car helpful, commission. Victoria Press, Box 1255.

SALES CLERKS, FULL OR PART time. Leading Ladies' Ready to Wear. Apply Eddy's.

CAPABLE GIRL AS CASHIER AND general office work. Apply Eddy's, Ladies' Ready to Wear.

EXPERIENCED SALESLADIES FOR jewelry store, full or part time. Victoria Press, Box 1246.

EXPERIENCED DISHWASHERS, day and evening shift. Apply Net Loft Restaurant, 640 Montreal St.

HOUSEKEEPER WANTED, ONE or two children welcome. Phone 9-3082.

EXPERIENCED WAITRESSES wanted. Apply in person Dominion Restaurant, 775 Yates.

EXPERIENCED WAITRESS, GOOD hours. Apply mornings Maple Leaf Restaurant, 1213 Douglas.

CLERK FOR INDEPENDENT FOOD market. $40 a week. Victoria Press, Box 1252.

27 TEACHERS WANTED

GREATER VICTORIA SCHOOL DIStrict No. 61. Substitute teachers required for all grades. Application forms available at the administrative centre, 1047 Joan Crescent, Victoria, B.C.

29 SITUATIONS WANTED—MALE

WHAT OFFERS
For wide experience in trades and travel? Active, hard worker. College education. Middle-aged man. Will go anywhere, do anything. Honest. References. Victoria Press, Box 396.

PAINE-ROSE JOBBING CONtractors. Concrete drains, clothes lines, fencing, carpenter repairs, etc. 4-8604 or 3-9384.

BASEMENTS - YARDS
Cleaned of Junk
Rock—Earth Removed
2-9395 - Day, Night Service

ALL TREES TOPPED, FELLED, cut up; hedges pulled, pruning. Estimates. L. Elves, 3-6452, 3-1805.

BEER BOTTLES, RAGS BOUGHT. Garbage removed reasonably. Day or night, 3-0343.

WE CLEAN HOMES, STORES, GArages, yards. Call Every-day Clean-up & Delivery, 4-5011; eves. 3-1436.

HOUSE REPAIRS, ALTERATIONS, cabinet work. Reasonable rates. 9-3770.

POWER MOWER LAWN CUTTING Reasonable 3-7573.

GARDEN CHORES AND WOOD handled. 3-0493.

GARDENING AND ODD JOBS. Victoria Press, Box 390.

OLD COUNTRY PAINTER, 4-5773, after 5, weekend anytime.

RUBBISH HAULED AWAY, BASEment cleaned. 4-6718 after 5.

30 SITUATIONS WANTED—FEMALE

ALL TYPES OF FLOORS EXPERTly cleaned, waxed and polished by machine. Homes, our specialty. Gregg's Established 1920 4-5023.

WILL GIVE CHILD DAY-TIME care in my home. 2-6656.

IRONING, MENDING YOUR home or mine. 5-4491.

TWO RELIABLE BABY SITTERS. Phone 3-0159 and 3-7901.

SPEEDY, SIMPLE SEWING DONE. 3-9734.

30 SITUATIONS WANTED—FEMALE

RESPONSIBLE DAILY AND HOLIday child care. 4-1344.

PROFESSIONAL MODEL FOR ART or photography. 5-5256.

LADY DESIRES BABY-SITTING. 3-9449.

31 SITUATIONS WANTED MALE or FEMALE

HUSBAND AND WIFE TO LOOK after block. Phone 4-9960.

36 BUSINESS SERVICES

ASPHALT

BUY
BLACKTOP
ON
TIME!

Inquire About
Our Budget Plan
EASY BUDGET
TERMS, ON
HOME
DRIVEWAYS
and at the same time
enjoy a
PROFESSIONAL
JOB!

BLACKTOP
Is Our Business

We are regular contractors for service stations, parking lots and industrial plants.

FOR FREE ESTIMATE
PHONE
2-0631 - 2-9500

CITY
CONSTRUCTION
CO. LTD.

190 Songhees Road

Special Summer Prices—Black-Top your driveway now and save money. Free estimates. Quick service. All work guaranteed.
O.K. PAVING CO. — 5-1812
Evenings 4-3457

BLACK TOP PAVING
Ideal Paving Co. Ltd.
Phone 2-7612 or 5-1000

BRICKLAYERS

CHIMNEYS AND FIREPLACES built or repaired. 2-1391.

ALL TYPES OF MASONRY WORK. H. A. (Sandy) Ormiston. 4-6777.

BULLDOZERS

BULLDOZING AND CLEARING, road grading and back-filling. The right machine for every job.
JOHN D. KISSINGER, JR.
8-8425 Day 2-3947 Nights

SOUTHWELL AND HENSON, bulldozing, ditching. 5-1132, 9-4234.

CARPENTERS

CARPENTER REPAIRS, ALTERAtions, gutters, stairs, tile and cement. H. Pistell, 2-8602.

HOUSE FRAMING, KITCHEN cabinets, repair, alterations, fences, reasonable. C. Cornwell, 2-0187.

HOME REPAIRS AND ALTERAtions, steps, gutters, sash cords, etc. M. Anwyll, 3-7926.

TWO EXPERIENCED CARPENters. 5-5814.

COMPLETE HOME REPAIR SERVice, small or large. 3-8773.

FOR RELIABLE REPAIRS AND alterations, call 3-9724. W. E. Eby.

NEW HOMES AT COST, ALTERations, finish work. Evgs. 5-1257.

CEMENT

EVERYTHING IN CONCRETE. Specializing in terrazo tile. Basements, driveways, sidewalks and septic tanks. Reasonable prices. Work guaranteed. H. A. Vanderbyl. Phone 9-4241, 3-8112.

FARMER CONSTRUCTION LTD. — Speedy service on all types of concrete and sewer work. Free estimates. Telephone 4-0511.

CEMENT WORK, DRIVEWAYS, cement walks, repairs to old houses, demolishing. Call 5-3620.

BAKER BROS., CEMENT CONtractors. Phone 5-1508.

CONTRACTORS

JOHN C. GELLING
GENERAL CONTRACTOR
House framing, alterations, repairs and additions. Complete building service. Terms arranged. 3-9396.

Reynolds Construction
NHA, Plans, Financing, Lots, 2-5378

Woodland Construction
Homes, Plans, Financing 7-2913.

Farmer Construction
Repair Dept. 4-0511 Prompt Service

GILBERT BROWN
General Contractor
Specializing in
MASONRY CONSTRUCTION
Phone: Office, 4-6377; Home, 7-2323.

A. B. HAYWARD & SON—FOR THE best in new home construction, plans, financing, alterations and improvements. Nothing down, 3 years to pay. Anytime 2-4163.

V. L. LEIGH
Distinctive Home Construction
Repairs, alterations, etc. Complete building service, including plans and financing. 1215 Quadra, 3-7482.

36 BUSINESS SERVICES

GENERAL REPAIRS, CEMENT work, gutters. Nothing down, time payments. Michael Construction, 4-3830

Loading, hauling, fill, earth, clay, top soil, rock and gravel.
O.K. TRUCKING CO.
Day phone 5-1812 Night 4-3457

CEMENT WORK, SEWERS
Septic tanks and rock blasting.
2-3084 W. Trace 9-3671

KASAPI CONSTRUCTION, COMmercial, residential, 5-5614; res., 2-1698.

HOME REPAIRS OF ANY NATURE. RAINALDI CONSTRUCTION, DAYTIME, 5-2446, EVES., 5-5214.

SCHRAM & MITCHELL CONstruction N.H.A. approved 2-8523

CEMENT, TILE DRAINS, SEWERS and jobbing. A. L. Welch. 2-8662.

DRESSMAKING

SPECIALIZING IN MAKING drapes and slipcovers. 3-6930.

ELECTRICAL REPAIRS

FREE ESTIMATES
Complete wiring installation, older houses rewired. All work guaranteed. John McCoy, 2-7059.

FLOORING AND FLOOR SANDING

M. & M. FLOOR CO. LTD. FLOOR laying, sanding, finishing. Free estimates. Phone 4-0403, 9-2053.

V.I. HARDWOOD FLOOR CO. LTD. Hardwood linoleum and tiles. Free estimates. 4-7314.

WESTERN FLOOR CO. 3-8915. Complete floor service. S. Kinsey.

FLOOR POLISHING

ALL TYPES OF FLOORS EXPERTly cleaned, waxed and polished by machines. Homes our specialty. Gregg's, established 1920. 4-5023.

GUNSMITH

ALL TYPES GUN WORK BY OUR expert gunsmith. Get your firearm ready before the fall rush.
ROBINSON'S
1307 Broad 3-6212

F. E. BEHNSEN—CUSTOM GUNsmith. 1423 Broad St. Phone 5-5851.

HAIRDRESSERS

INDIVIDUAL HAIRCUT
Modern Hair Length You Favor
FIRTH OF FORT
(Hairdresser Since 1900)
226 Yarrow Building
2nd Floor (elevator)

ACT NOW FOR OUR HALF PRICE permanents. New Ray Beauty Shoppe. 920 Pandora. 4-3644.

TYRRELL'S BEAUTY SALON
Hair Styling Specialist
609 Courtney St. Phone 3-6831

LANDSCAPE GARDENERS

EXPERT DESIGNING, LANDSCAPing and construction. Lawn specialists. Rockwork, etc. Harker, 2-8323.

PAINTERS AND DECORATORS

$10 UP ROOMS PAPERED. PAINTing brush or spray stucco waterproofed. Free estimates. 2-3837. D. Smythe.

WEBB & SON
4-6827. Paperhanging, painting. Quick, clean, reliable. First-class workmanship. Thirty years' experience Victoria. Terms if desired.

MAY I BE AT YOUR SERVICE? Papering, interior and exterior painting, repairs. Clean, fast service. T. Harker, 3-8773.

GREGG'S PAINT WASHING DEPT. Kitchens, bathrooms, etc. 33 years' experience. Phone 4-5023 Estimates.

C. CORNWELL, PAINTING, FAST, clean work at reasonable rates. 2-0187.

C. T. LONGMAN, DECORATOR, painting, spraying, paperhanging. Free estimates. Phone 5-1731.

G. DAVIDSON PAINTING QUICK service. $10 a room up. 3-3775.

3-7726—PAINTING, DECORATING, paperhanging, walls repaired.

INTERIOR EXTERIOR PAINTING, free estimates. 3-0904 after 6.

PHOTOGRAPHY

WE SPECIALIZE IN WEDDINGS, candid or motion pictures in natural colors, children's birthdays, christenings, anniversaries, family reunions. John's Studio of Photography, 2248 Oak Bay Ave. Phone 5-5256.

PHOTO ENGRAVING

PHOTO ENGRAVING
Half Tone Line and Color
Engraving — Commercial Art.
ISLAND ENGRAVERS
649 Pembroke, just below Douglas
Phone 2-8831

PLASTERERS

R. E. COLEMAN
Older-type homes stuccoed. Small monthly payments. 2-5626.

PLASTERING, STUCCO, OLD houses made new. Hamilton. 3-3925.

OLDER TYPE HOMES MODERNized with stucco. Len Evans. 7-2013.

PLUMBING AND HEATING

BALLAM & RAWLINGS
PLUMBING AND HEATING
Oil Burners, Appliances, Sink Units
"RELIABLE PLUMBERS"
2657 Douglas at Hillside 4-1641

C. J. McDowell
PLUMBING & HEATING
LIMITED
WE SELL WE INSTALL
WE SERVICE
Douglas Street 3-4138

PITT & HOLT LTD.
Plumbing, Heating, Installations. Financed under home improvement plan. 602 Esquimalt Road. 3-7413.

T. A. HARVEY LTD.
PLUMBING & HEATING
Repairs—Renewals—Prompt Service
2-8276

W. A. WILKINSON PLUMBING service. New work, repairs. Free estimates. 1440 Myrtle St. 5-4752.

EMPIRE PLUMBING REPAIRS contracts 3-9115; residence, 2-9960

ROOFING AND INSULATION

Parker, Johnston Ltd.
1314 BROAD STREET 2-9181
Roofing — Insulation at its very BEST. Over 40 years' combined experience to stand the TEST.

GUTTER AND DOWNPIPE
REPAIRED AND CLEARED
3-3915
MODEL SHEET METAL
2010 DOUGLAS ST.

ROOFING, SIDING, INSULATION.
Roof and Gutter Repairs
CAPITAL CITY ROOFING
1920 OAK BAY 3-5011

ANYTHING

You don't need? Sell it for cash through classified ads.

36 BUSINESS SERVICES

No down Payment. Low interest Roofing, Carpentry, Painting, Chimneys' Gutters, Downpipes, Alterations, Building Siding. J. S. Carlow, 8-2292 anytime.

VICTORIA ROOFING AND INSULATION COMPANY
917 FORT, 2-2331; EVENINGS 4-4816
ROOFING, SIDING, INSULATION, FLOOR TILE, WALL TILE.

SEPTIC TANK SERVICE

"A-1"
Sewer and Septic Tank Service

We cover the entire island. Modern vacuum septic tanks. Electric "Roto-Rooter" razor cleans sewers and drains. Any day—any hour. Victoria, 4-9841; Parksville, 220

SANITARY SEPTIC TANK SERVice—Modern way of cleaning your septic tank 2-7815, or night 2-4388.

WASHING MACHINE SERVICE

HAROLD'S REPAIR SHOP
Washing Machine Specialists
2-3425.

37 PROFESSIONAL SERVICES

ACCOUNTING

ACCOUNTING BOOKKEEPING service. Reasonable. Phone 3-2955.

CONVALESCENT HOMES

SEA TERRACE LODGE REST Home. Highest references. Vacancy for lady. 3-2631. Mrs. Eccles.

CHIROPRACTORS

JOHN M. STURDY
"Specific Chiropractor"
Neurocalometer
1123 Blanshard Street 3-5034

ELECTROLYSIS

UNWANTED HAIR REMOVED permanently. Victoria Electrolysis Centre, 2-6614. 315 Campbell Bldg.

PRIVATE DETECTIVES

RESEARCH SERVICE LTD.
3-650A Yates 3-8323 24 hours

PRIVATE INVESTIGATORS

R. J. ADRIAN AGENCY
218, 745 Yates 3-4512

39 PERSONALS

ALCOHOLICS ANONYMOUS
Have you a drinking problem. If you have a sincere desire to stop drinking phone 3-0415 or write, Box No. 1 Victoria B.C.

ANYONE KNOWING THE WHEREabouts of Irene Hall, late of Edmonton, Alta. Please contact Victoria Press, Box 1240.

40 BUSINESS PERSONALS

BIRKS
JEWELLERS - SILVERSMITHS
Jewelry and silverware skillfully repaired or made over by Birks craftsmen. All watch repairing done in our shop and guaranteed for one year. Pearls and beads restrung. Diamonds and precious stone jewellery sold on consignment. Estimates gladly given without obligation.
706 Yates Street 2-4241

IF YOU HAVE A MORTGAGE OR an agreement on which you are collecting monthly payments but would like to sell your equity for immediate cash contact Eric Charman, Northwestern Securities of Victoria, Ltd. 4-8054 or 4-5675

ATTENTION! CALL US FOR A complete overhaul of your sewing machine 4-3821. A. E. Taylor & Co. 816 Fort Street

LADIES! YOUR HUSBAND'S SUIT can be remodelled to fit you! See Morisse, 2630 Douglas St. 3-2088.

FUR REPAIR SERVICE
Remodel, Repairs — Call Deliver
Paul, 205 Beach Drive 2-3380

J. COOPER, TAILOR, ALTERAtions, repairs 635 Fort St. 3-4693

42 EDUCATION

INDIVIDUAL INSTRUCTION IN the course of your choice. Victoria's school of modern business Sprott-Shaw. Phone 4-8121.

43 DANCING

THE BARCLAYS
DANCE STUDIO LTD.
Your First Lesson Only $1.00
647 Fort Street 5-1496

ARTHUR MURRAY
715 Yates Dance Studio 5-1476

ACADEMY BALLROOM DANCING. Classes daily. Private lessons. Modelling. Deportment. 1012 Douglas Street, 3-1643.

60 FUEL

COAL

KIRK COAL
Division Canadian Collieries Resources Ltd.
August Is Your Last Chance to Buy Coal at These Prices

McLeod River Hard LUMP	$23.40
McLeod River Hard EGG	$23.00
McLeod River Hard NUT	$17.90
STOKER MIX	$17.75
Comox COBBLE	$20.95
Comox FURNACE MIXTURE	$18.96

CALL AND INQUIRE ABOUT BUDGET PLAN
These prices are based on a minimum order of one ton or more within five-mile circle
YOU RECEIVE THE MAXIMUM IN PREPARATION AND SERVICE BY BUYING NOW
516 Esquimalt Road
Phones 2-8181, 5-1222
More Heat Per Dollar—
More Heat Per Ton

Discounts up to $1 a Ton
McLeod River, Midland, Commander, Comox and "Brix-Mix" and Presto-Logs. Bags of kindling available with coal orders. Buy from the old-established dealer.
RICHARD HALL & SONS
746 FORT ST. PHONE 4-1431

FOOTHILLS ALBERTA SOOTLESS coal, clean, hot and long-lasting. O.K. FUEL CO. 4-2452

PROPANE GAS

PACIFIC PROPANE
LIMITED
2013 DOUGLAS 3-8711

WOOD AND SAWDUST

SAWDUST, BULK ONLY, 1⅓ UNITS, $12; dryland millwood, 1⅓ cds., $16.50; 2 cds., $22; dryland cedar, 1⅓ cds., $9; 2 cds., $12. Atom Lumber Co. Ltd., 210 Esquimalt Road. 2-6621, 2-2249.

60 FUEL

WOOD — WOOD
— FIR WOOD —

2½ Cords for..............$21
2 Cords 2', 3', 4'......$10
2½ Cords Cedar.......$10
Planer Ends Orders Taken

Ideal Fuel Co. Ltd.
Phone 2-4622 - 2-2832

SPECIAL
Firelogs—$23 per Unit
(240 logs)
Delivered to your basement. This reduced rate till August 31.
HARKNETT FUEL LTD.
737 Pandora Ave., 4-2647

DRYLAND FIR WOOD
Inside fir blocks and thick bark slabs in 12" lengths.
COARSE FIR SAWDUST
Blower and Bulk
SOOKE FUEL CO.
2-2211

ISLAND FUEL SUPPLY
No. 1 Douglas fir wood. Thick bark slabs mixed with inside blocks. 2½ cords for $22
Phone 2-3834—2-1973
Immediate Delivery.

PRESTO-LOGS
DELIVERED ANYTIME
Into basement—24, $3.90; 72, $8.90; 144, $17.00; 240, $26.00; 480, $49.50. Special, dumped in driveway, 240, $22.50; 480, $42.50. 2-9395.

100% Fir Wood
Presto-Logs
Honeymoon Bay Fuel Co.
4-8725

BONE-DRY KINDLING
Fir plywood. Guaranteed 1-foot length. No chopping, no waste. Excellent for kitchen range fuel. 1½ cords $10. Kudra, 4-1755.

FIR SHAVINGS
2½ units — $10.00
EMPIRE FUEL LTD.
739 Pandora Ave. 2-2424

FINEST ALDER, FIR CORDWOOD
Bone-Dry Inside Fir Blocks
Fast Dependable Service
RONALD HOPKINS FUEL CO.
Day 2-6268 7-1018 night

FEATURING McLEOD RIVER cobble; also kindling by sacks. Cameron Active Fuels Ltd. 3-3121. 723 Cormorant Street. 3-5343.

SPECIAL, 3 DAYS ONLY
12-in dry red cedar, 1 cord $8; also 12-in dryland fir, 1 cord $11, 2 for $20. Hillcrest Fuel, 4-3015 anytime.

OLD GROWTH, SECOND GROWTH alder, any length. Sooke 602.

FIR BUSHWOOD, ANY LENGTH, 1 cord $16, 1½ cords $21. 5-5945.

100% FIR BARK IN ALL SIZE chunks, 2½ cords $15. Kudra 4-1755.

61 BUILDING SUPPLIES

SPECIALS!

FOR THE HOME WOODWORKER

Mahogany Panel, ¼" thick, 4-0x8-0 at $4.00 per sheet.
Odd lot of Birch Panel—
⅛"x48x84 $5.25 per sheet
⅛"x36x85 $3.75 per sheet
¼"x48x60 $3.75 per sheet
Short End Hardwood Plywood—
End cuts ....10c sq. ft.
Side cuts ....15c sq. ft.

CROWE
GONNASON
CO. LTD.
3-7141
2324 Government St.

PLYFILM
Transparent plastic, 6 ft. wide, any lengths, 2c sq. ft.
VICTORIA ROOFING & INSULATION CO.
917 Fort Street 2-2331

NO. 1 GRAVEL FOR ROAD AND driveways. 5-yard load only $8.75; prompt service. O.K. Trucking Co. Day phone 5-1812; night, 4-3457.

61 BUILDING SUPPLIES

ATOM LUMBER
210 ESQUIMALT ROAD
Open from Monday to Saturday, including Wednesdays, from 8 a.m. to 5.30 p.m.
2-6621 and 2-2249, evenings 5-4574
STOCK REDUCTION
SALE
CASH DISCOUNTS ON ALL PREPAID ORDERS. BUY LOAD LOTS AND SAVE

Prices Per 1,000 Board Feet	
1x6" and 1x8" Economy Tongue and Groove fir	$34.00
1x6" Tongue and Groove, cedar	$26.00
2x4" S4S Economy	$30.00
1x12" Dressed Utility	$60.00
1x8" Economy Shiplap	$39.00
1x8" and 1x10" cedar shiplap, Economy	$34.00
1½x10" Forest Cedar Siding, Rough Face long lengths	$40.00
1x12" cedar, S1S1E	$60.00

TOP GRADES OF DOUGLAS FIR FRAMING LUMBER AT LOWEST PRICES IN TOWN, CUT IN OUR OWN MILL FROM BEST LOGS AVAILABLE
NOT
1 CENT
DOWN
For home improvements on budget plan, including any size garages, carports, all types of fences, additions, etc., including labor and sub-trades, for amounts between $30 and $3,000. Plans for 6 to 36 months.
Our financing rates are just as low, if not lower, than any in town.
FENCES
ALL LUMBER FOR 50-FT. PICKET FENCE. No. 1 Quality
Complete $13.50
48-ft. Imitation Log Siding Fence, complete $9.95
8' IMITATION LOG SIDING, EACH 15c
WAREHOUSE TO YOU
ALL BUILDING SUPPLIES
MORE FOR LESS
642 QUEENS
Between Douglas and Government
PLYWOOD
All Waterproof Glue
D GRADE

33 Sheets only, ¾"x33x96 sanded, 2 sides, each	$5.73
5/16 Rough Poplar Sheathing 4'x8'	$2.50
5/16 Unsanded 4'x8' sheets	$2.93
⅜ Unsanded 4'x8' sheets	$3.28
½ Unsanded 4'x8' sheets	$4.85
⅝ Unsanded 4'x8' sheets	$5.89
¾ Unsanded 4'x8' sheets	$6.50

PING PONG TABLES
5'x9' COMPLETE
$31.25
PLYWOOD
SPECIALTIES

Weldtex, 48"x96"x⅜, each	$8.00
Etchwood, 48"x96"x5/16, each	$7.30
Driftwood, 48"x96"x⅜, each	$7.20
Fanchwall 48"x96"x⅜, each	$6.72

Framing and finishing lumber, marine and standard PLYWOOD doors, insulations, nails, shingles, siding, flooring, Gyproc lath, Gyproc wallboard, building papers, roofing, glass, etc.
PLENTY OF PARKING SPACE
WE DELIVER ANYWHERE
ASK US FOR QUOTATION. WE WILL SAVE YOU MONEY

DRYSDALE'S
LUMBER SPECIALS

2x4 door jamb, per lin. ft.	12c
2x6 door jamb, per lin. ft.	18c
1x12 spruce shelving, ft.	22c
1x6 Economy cedar, T&G, per M	$28
1x8 shiplap siding, Economy	$35

Odd sash to clear at less than half price. Also Arborite cuttings.

ZONOLITE LOOSEFILL INSULATION
$1.55 bag

Z-BRICK, the new interior decorator brick, is designed especially for do-it-yourself application, no foundation or mortar needed, quickly and easily applied with special Z-Brick adhesive. Comes in three pleasing colors, desert red, sunset gold, lake green. 7½-sq.-ft. carton $11.50

DRYSDALE'S
BUILDERS SUPPLIES
1720 Cook St. 4-4411

FENCING FOR LESS
50' complete, $15.50—Design
WALL BOARDS and CEILING TILE
(All makes)
WE LOAN THE GUN FOR YOUR STAPLES
12'x20' GARAGE
Complete, $146.50
Saanich Lumber Yards
Open ALL DAY SATURDAY
3041 Douglas Street 5-2488

NAVYJACK CEMENT GRAVEL, $2.75 yard delivered. 4-1432 and 9-4933.

IT PAYS
TO SHOP THE CLASSIFIED WAY.

BRIDGE LESSON

By Oswald Jacoby

The false-card is a play of an unnecessarily high card in an effort to confuse your opponents.

Larceny Lou is most adept at this play and here is one of his best.

West opened the five of diamonds against Lou's optimistic three no-trump contract. Lou won the trick with the 10 spot and wisely decided to attack his own spade suit. He led the deuce of spades and when West ducked he went right up with dummy's king. It held and he returned the 10. West won with the queen and decided to attack the club suit.

He held the deuce of clubs. East played the ace and Lou dropped the king. This false-card gave him his only chance to make the contract. If Lou had played the 10 spot East would have led a second club and East and West would have made three club tricks in addition to their two spades.

East should not have fallen for Lou's false-card. If Lou really held the queen of clubs he was going to make his contract in any event, but that king play had been mighty convincing. East decided that maybe Lou held nothing at all in hearts and East led the five of hearts.

Lou went right up with the king. He did not know that East held both the queen and jack and cared less. Another spade lead cleared the suit. West led a low club in desperation and Lou made the rest of the tricks.

NORTH 13
♠K 10
♥A 10 7 4 3
♦K 6 2
♣J 9 7

WEST
♠A Q 4
♥6 2
♦J 8 7 5
♣Q 5 3 2

EAST
♠7 5 3
♥Q J 8 5
♦9 3
♣A 8 6 4

SOUTH (D)
♠J 9 8 6 2
♥K 9
♦A Q 10 4
♣K 10

No one vulnerable

South	West	North	East
1♠	Pass	2♥	Pass
2 N.T.	Pass	3 N.T.	Pass
Pass	Pass		

Opening lead—♦ 5

INDEX TO WANT AD HEADINGS

Classification	No.	Classification	No.	Classification	No.
Acreage for Sale and Wanted	156	Flats and Apts. Wanted	130	Mortgage Loans	141
Announcements	14	Florists	12	Personals	39
Auto Repairs and Service	103	Fuel	60	Professional Services	37
Births	1	Funerals	6	Personal Loans	140
Boats and Marine	80	Funeral Directors	10	Pets	90
Business Personals	40	Halls, Stores and Offices to Rent	137	Property Wanted	155
Business Opportunities	145	Hotels	116	Property for Sale	154
Business Services	36	Housekeeping Rooms to Rent	125	Room and Board	120
Cards of Thanks	8	Housekeeping Rooms Wanted	126	Rooms to Rent	121
Cars for Sale	100	House to Rent, Furnished	132	Rooms Wanted	122
Cars and Trucks Wanted	107	Houses Wanted to Rent	134	Situations Wanted, Male	29
Coming Events	15	Houses for Sale	150	Situations Wanted, Female	30
Country Homes and Properties	151	In Memoriam	9	Vacation Guide and Summer Resorts	118
Cottages and Campsites	117	Listings Cancelled	148	Salesmen and Agents	22
Dancing	43	Listings Wanted	149	Swaps	84
Deaths	5	Lost and Found	20	Teachers Wanted	27
Education	42	Marriages	3	Timber	81
Engagements	2	Miscellaneous to Rent	138	Trucks and Trailers	101
Exchange Real Estate	147	Miscellaneous for Sale	82	Wanted, Male Help	21
Farms for Sale and Wanted	158	Miscellaneous Wanted	83	Wanted, Female Help	26
Flats and Apts. to Rent, Furnished	128	Monumental Works	11	Wanted to Borrow	142
				Wanted to Buy Houses	153
				Wanted to Rent, Miscellaneous	139

AN EMPTY ROOM OR APARTMENT IS MORE EXPENSIVE THAN THE WANT AD THAT WILL RENT IT